CEX

$4.99
JAN

YEAR ONE

OCTOBER PREORDER FOR DECEMBER

JOSEPH SCHMALKE'S

Seven Years In DARKNESS

...t Shamir Worm

NEXT PHASE

שָׁמִיר

LUNAR DISTRIBUTION

ISSUE #22 OCTOBER 2023

SEVEN YEARS IN DARKNESS SHAMIR WORM #1

TABLE OF CONTENTS

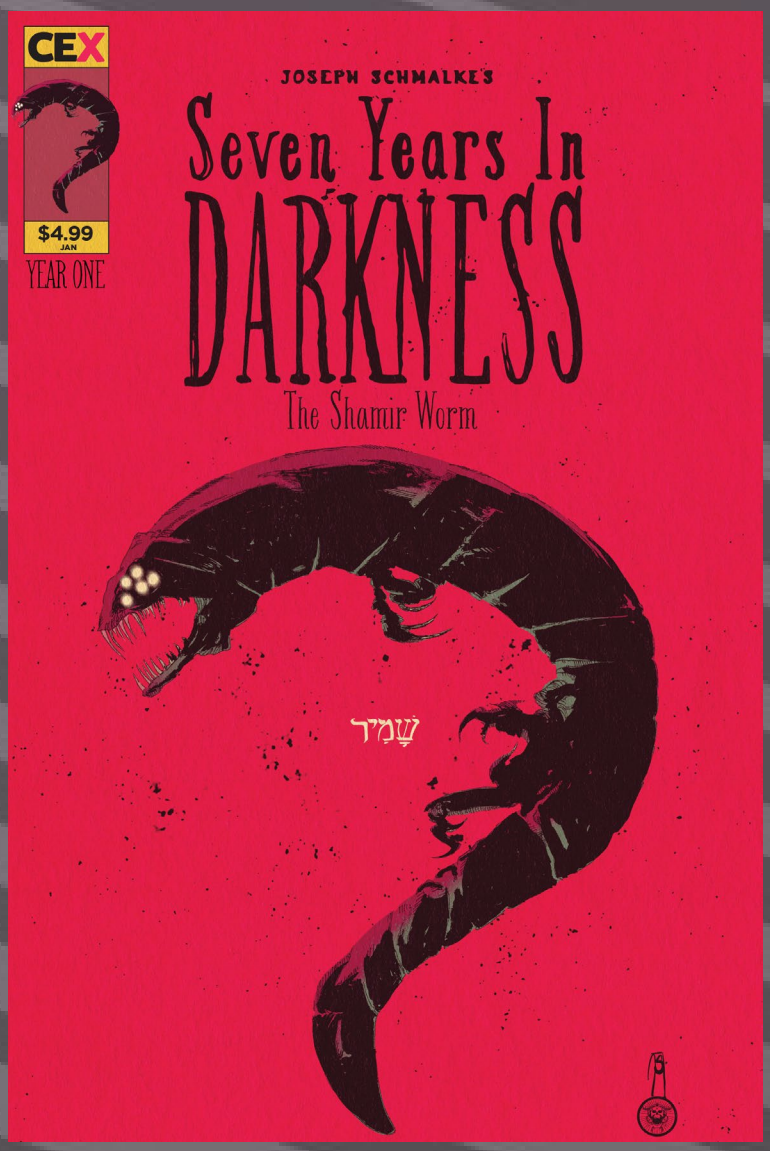

FEATURED ON THE COVER

SEVEN YEARS IN DARKNESS SHAMIR WORM #1

PUBLISHER | CEX

ARTIST | JOSEPH SCHMALKE

AHOY	3-7
ASYLUM	8
AWA STUDIOS	9-14
CEX	15-24
CLOVER PRESS	25-27
DC CONNECT	28-79
DRAWN & QUARTERLY	80-84
DSTLRY	85-94
HEADLESS SHAKESPEARE	95
IMAGE	96-192
MAD CAVE	193-201
ONI PRESS	202-212
PAPERCUTZ	213-219
POW POW PRESS	220-228
SCOUT COMICS	229-247
TRIPWIRE	248
UNCIVILIZED	249-250

LUNAR DISTRIBUTION

ALL ARTWORK PENDING LICENSOR APPROVAL & ARE SUBJECT TO CHANGE

AHOY COMICS
XXVIII
THE MO
HECATE

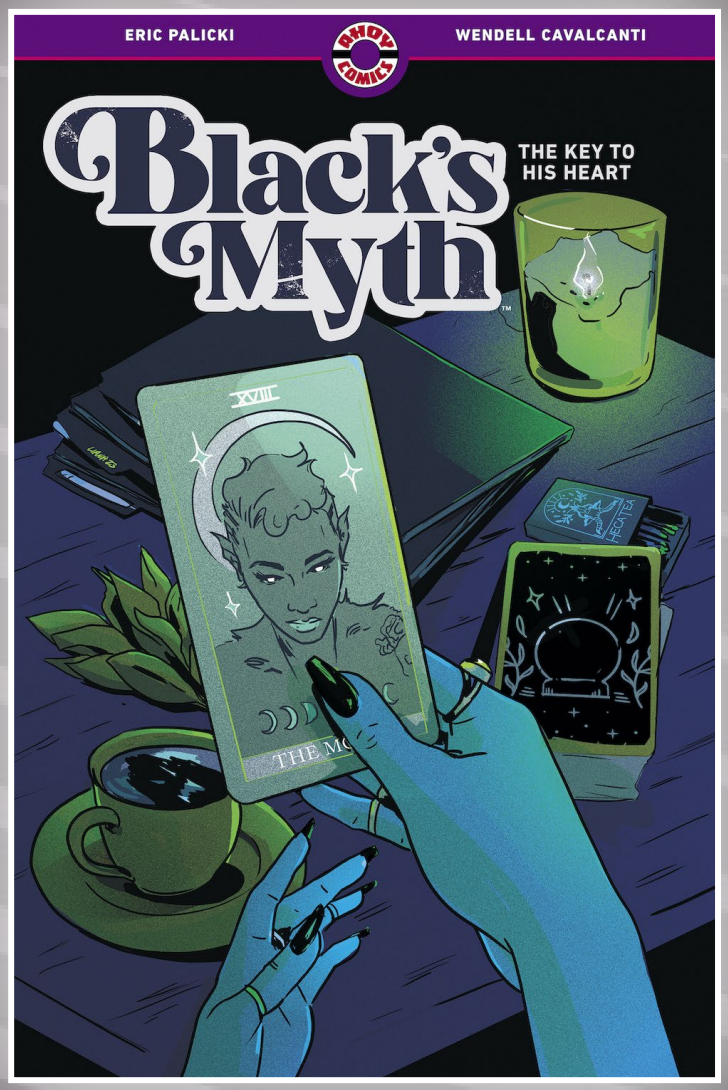

BLACK'S MYTH TP

WRITER | ERIC PALICKI
ARTIST | WENDELL CAVALCANTI
COVER | LIANA KANGAS

B&W | 120 PAGES | $17.99
IN-STORE DATE | 2/4/2024
FOC DATE | 12/17/2023

A stylish noir featuring Janie "Strummer" Mercado, L.A.'s only werewolf private investigator! Strummer tries to prevent a young girl from becoming a monster, with the aid of her suave djinn assistant Ben Si'lat. But will Strummer gain an intern instead? And why is an old enemy sending mysterious packages to her house? "Werewolves and detective stories—two great tastes that go great together." -IGN. Collects issues 1-5 of Black's Myth: The Key to His Heart.

CAPTAIN GINGER: THE LAST FEEDER #2

WRITER | STUART MOORE
ARTIST | JUNE BRIGMAN, ROY RICHARDSON
COVER | JUNE BRIGMAN

FULL COLOR | 32 PAGES | $3.99
IN-STORE DATE | 12/13/2023
FOC DATE | 11/12/2023

The action-packed conclusion! Under assault from all sides, Captain Ginger must choose between his father and the fate of his starship crew. But there's a wild card in the deck: the mysterious Fourth People. Also featuring the mind-bending conclusion of PARTIALLY NAKED CAME THE CORPSE, the AHOY Fifth Anniversary prose serial!

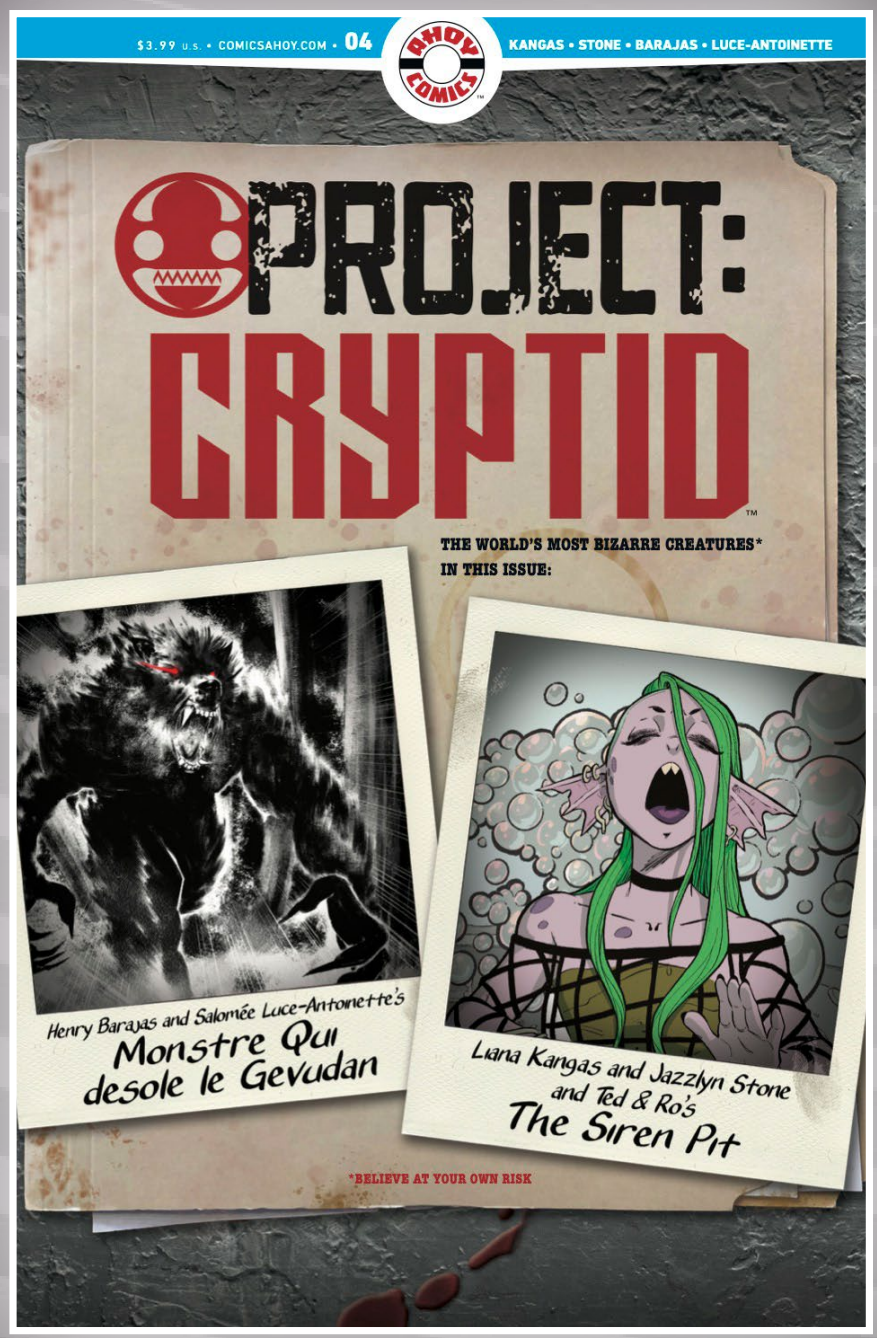

PROJECT: CRYPTID #4

WRITER | LIANA KANGAS, JAZYN STONE, HENRY BARAJAS
ARTIST | TED & RO, SALOMÉE LUCE-ANTOINETTE
COVER | TED & RO, SALOMÉE LUCE-ANTOINETTE

FULL COLOR | 32 PAGES | $3.99
IN-STORE DATE | 12/20/2023
FOC DATE | 11/19/2023

More creatures! More humor! Liana Kangas (Trve Kvlt) and Jazzly Stone take us on a high-seas adventure with a mermaid made for vengeance, featuring lyrical art by Ted & Ro. Then Henry Barajas (Beyondtopia Legends) and Salomée Luce-Antoinette take us to France's southeast countryside to confront the fierce and terrifying beast of Gevudan.

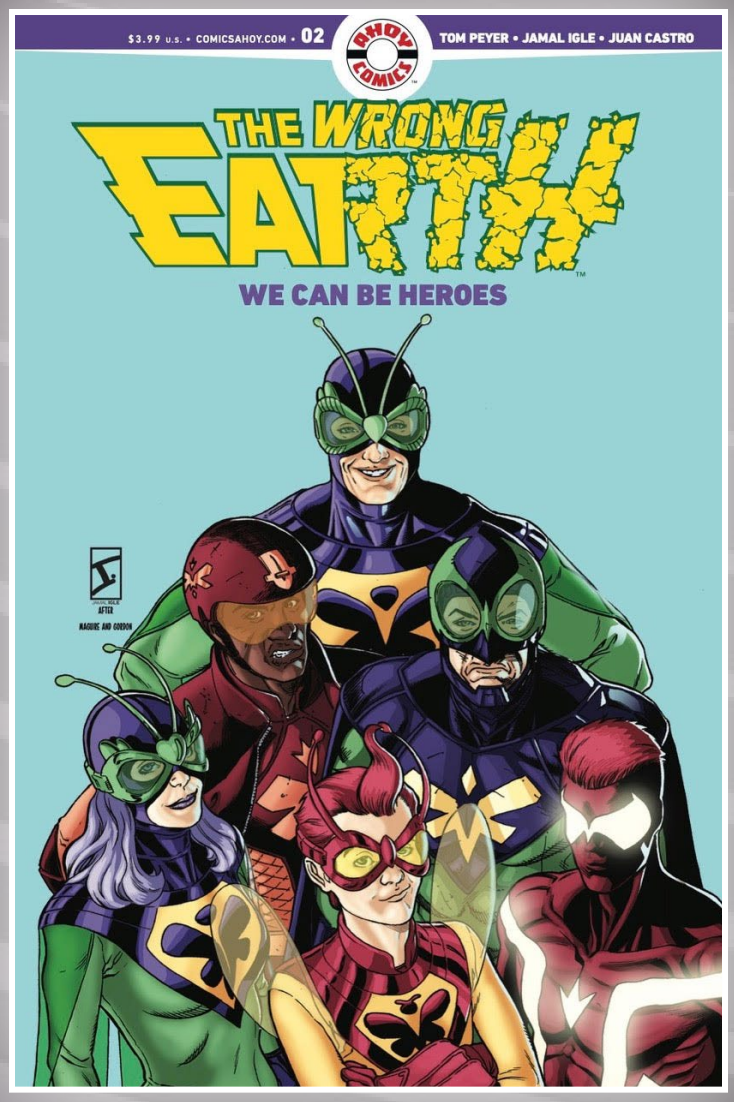

THE WRONG EARTH: WE COULD BE HEROES

WRITER | TOM PEYER
ARTIST | JAMAL IGLE, JUAN CASTRO
COVER | JAMAL IGLE

FULL COLOR | 32 PAGES | $3.99
IN-STORE DATE | 12/6/2023
FOC DATE | 11/5/2023

Masked crimefighters from three worlds wage a war to wrest control of campy Earth-Alpha from its cackling, mustache-twirling villains! This AHOY anniversary epic offers thrills and laughs of its own as it resets the WRONG EARTH chessboard for the next series. EXTRA: a new chapter of “Partially Naked Came the Corpse,” AHOY’s 5th anniversary prose serial!

ASYLUM PRESS

VAMPIRES HALLOWEEN SPECIAL

ONE SHOT

HORRIFIC EDITION

SKINNER SIGNED VAR

WRITER | STEVE BANES
ARTIST | LOU CAMERON, DICK BECK, GEORGE KLEIN, FRANK FORTE
COVER | SKINNER

FULL COLOR | 32 PAGES | $44.99
IN-STORE DATE | 12/13/2023
FOC DATE | 11/26/2023

Signed by back cover artist/interior artist Frank Forte. Comes bagged and boarded with COA. The HORRIFIC EDITION- with cover by fan-fave horror artist SKINNER! Sink your teeth into this horrifically haunted Halloween one-shot special. It's sure to drain the ever-livin' life out of you -- or at least drive you batty. Editor/host Mr. Karswell (The Horrors of It All) returns with another creepy castle literally swarming with vicious pre-code VAMPIRES! Featuring rarely seen blood sucker classics from the gory Golden Age of comics, and highlighting the spine-chilling art of Lou Cameron, Dick Beck, and George Klein. It also features vintage comic book ads and commentary by host Mr. Karswell.

DEC 2023

AWA

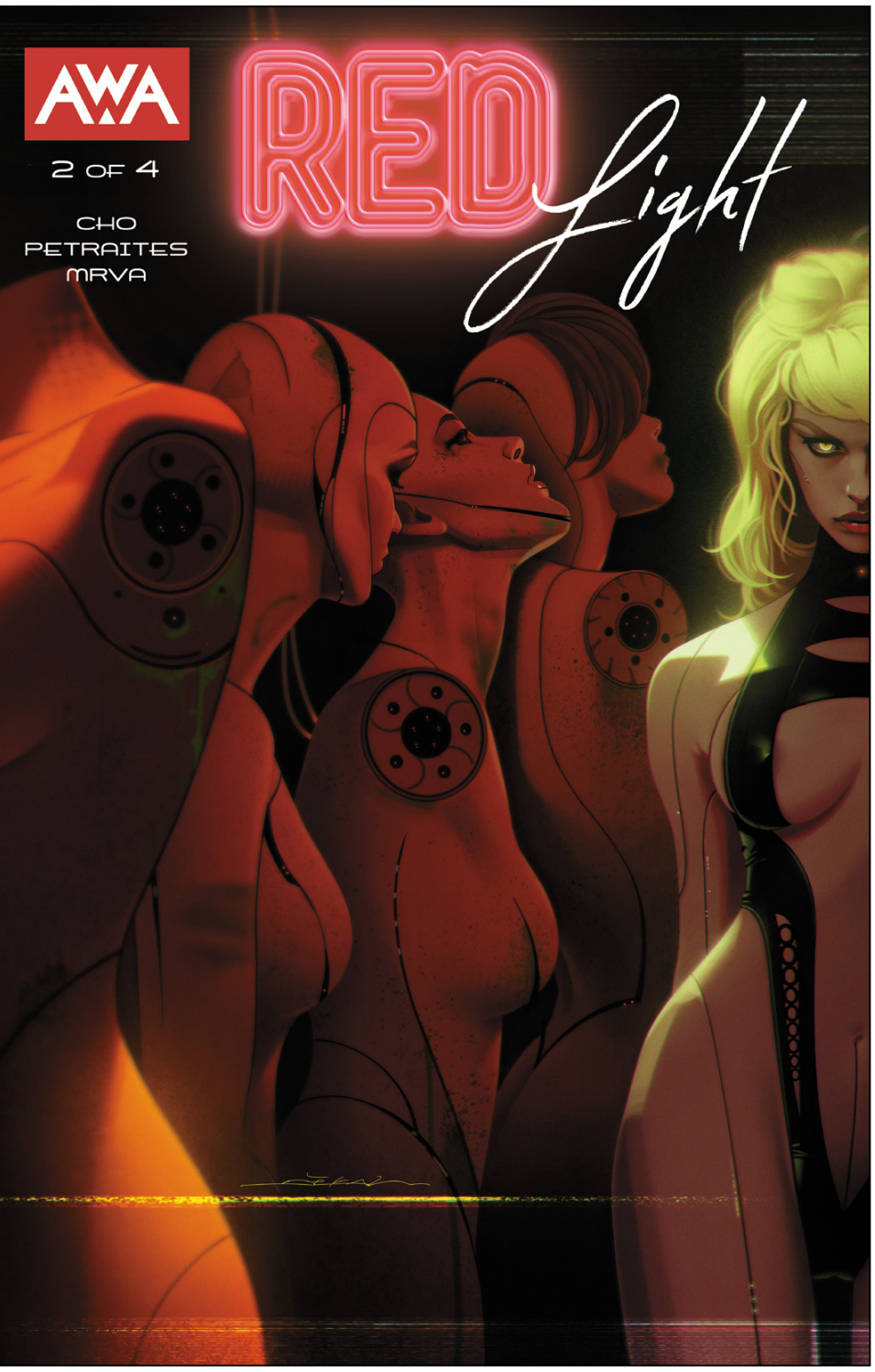

RED LIGHT #2 (of 4)

Written by
Sarah Cho

Illustrated by
Priscilla Petraites

Colored by
Miroslav Mrva

Cover by
Jeff Dekal

Cover B:
Alison Sampson

Cover C (erotic film homage):
Chris Ferguson (w/Priscilla Petraites)

AWA's red-hot sci-fi thriller continues! Lacy, one of the most sophisticated A.I. ever created, is a sex worker in a futuristic brothel. Now, sparked by her new friendship with pre-teen Natalie, Lacy is looking to escape the brothel and find freedom outside the only life she's ever known. Luckily she has a client with the right set of skills to help break her out—and the arsenal to stop anyone who gets in their way.

ON SALE: **DECEMBER 6**		
$3.99	**MATURE** READERS	**32** PAGES
SCI-FI / THRILLER		

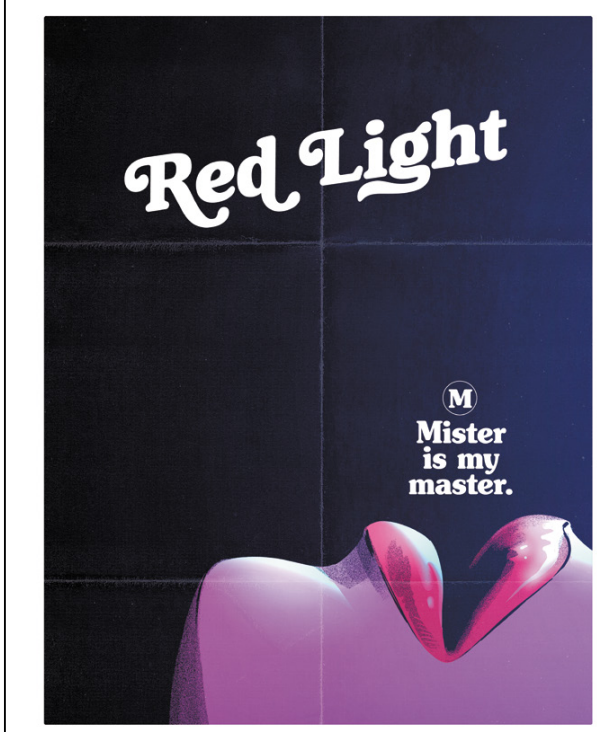

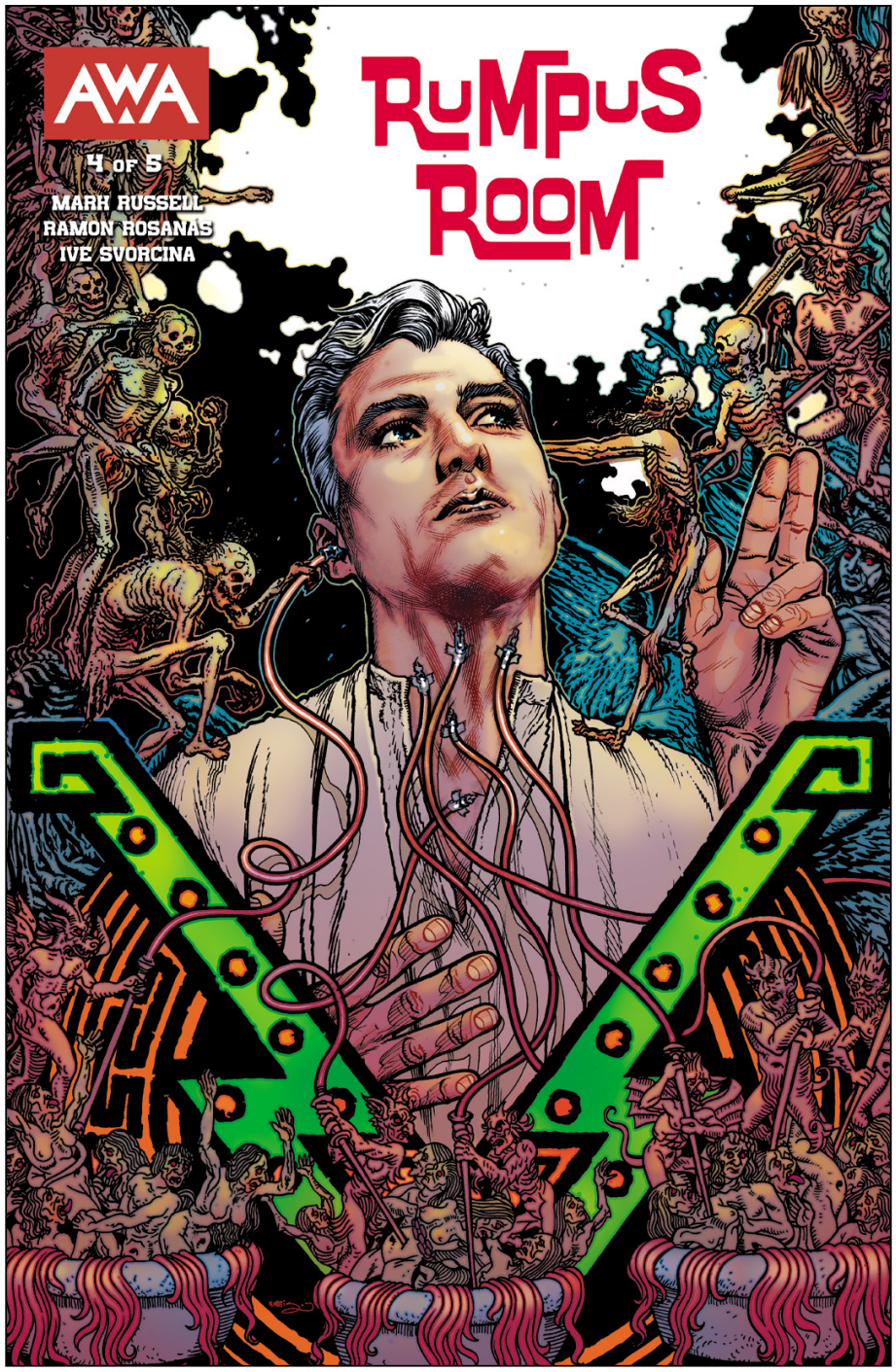

RUMPUS ROOM #4 (of 5)

Written by
Mark Russell

Illustrated by
Ramon Rosanas

Colored by
Ive Svorcina

Cover by
Tony Harris

Cover B:
Andrew Robinson

Cover C:
Mark Russell

It's a jail break...so why isn't the man behind it all worried? After being imprisoned in eccentric—not to mention homicidal—tech billionaire Bob Schrunk's "Rumpus Room," undercover cop Erica manages to escape. Can she get far enough to expose Schrunk for who he really is and free her fellow prisoners? And why does it seem like Schrunk isn't worried about her escape?

ON SALE: **DECEMBER 20**		
$3.99	**MATURE** READERS	**32** PAGES
HORROR / SATIRE		

COVER **B**

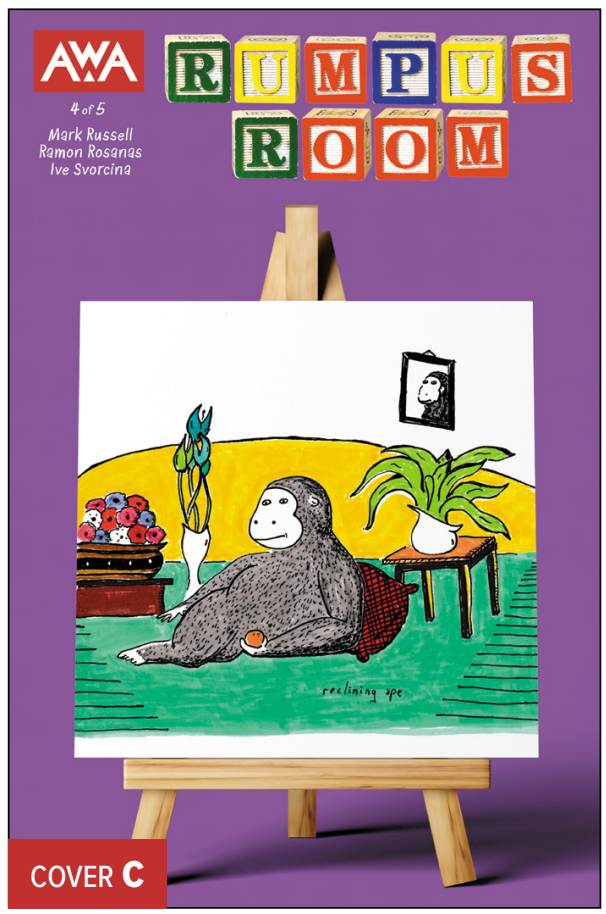

COVER **C**

INTERIOR ART PREVIEW

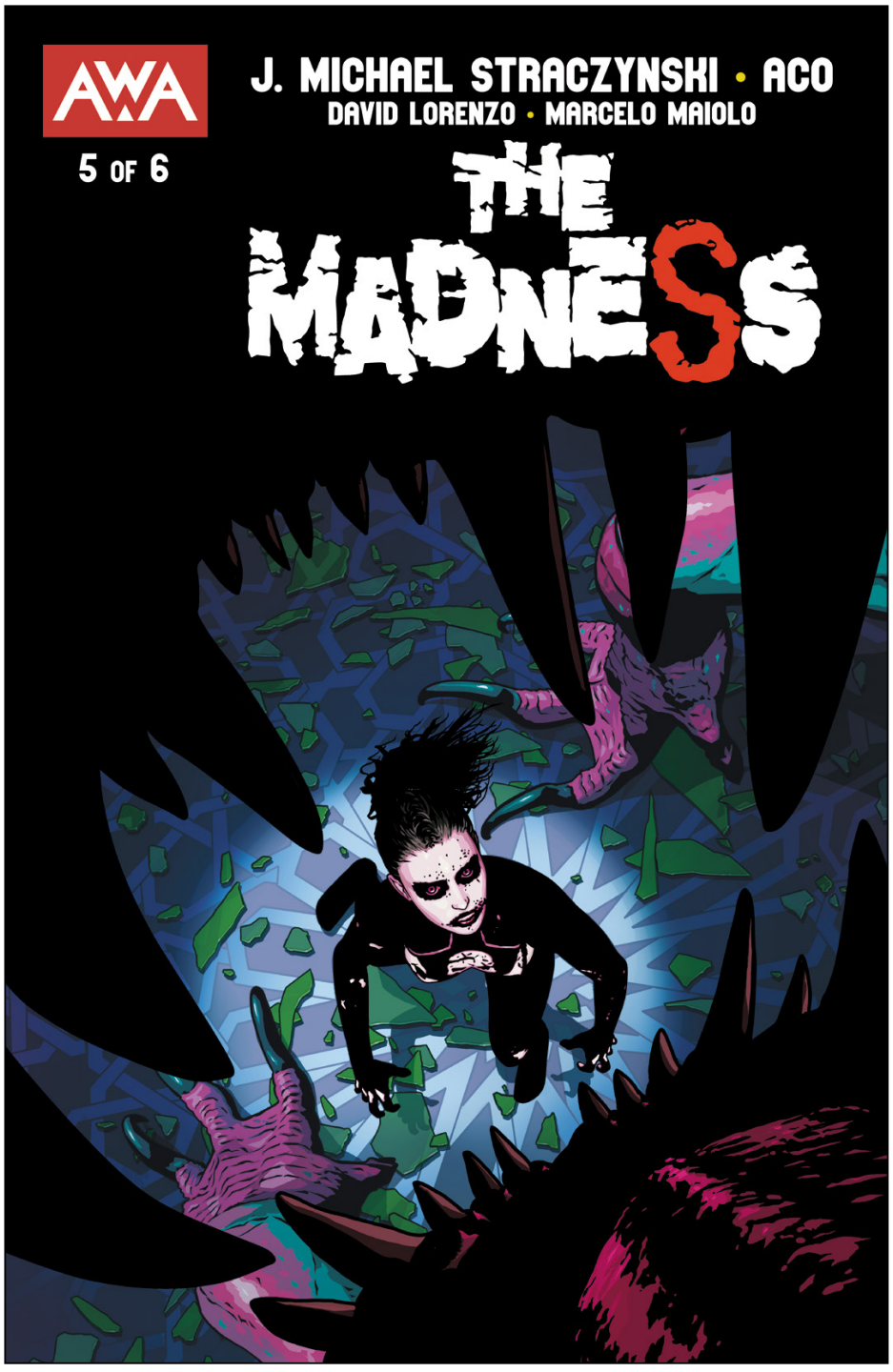

THE MADNESS #5 (of 6)

Written by
J. Michael Straczynski

Penciled by
ACO

Inked by
David Lorenzo

Colored by
Marcelo Maiolo

Cover by
ACO

Cover B:
Francesco Francavilla

Cover C (punk rock homage):
Chris Ferguson

J. Michael Straczynski's superpowered revenge epic escalates! Everything goes off the rails as the Madness's path of destruction continues to widen. In this issue, she comes face-to-face with two members of the super team that killed her family: Shade and Djinn—plus Djinn's pet dragon, Ignatius. It won't be pretty!

ON SALE: **DECEMBER 13**		
$3.99	**MATURE** READERS	**32** PAGES
SUPERHERO / THRILLER		

COVER **B**

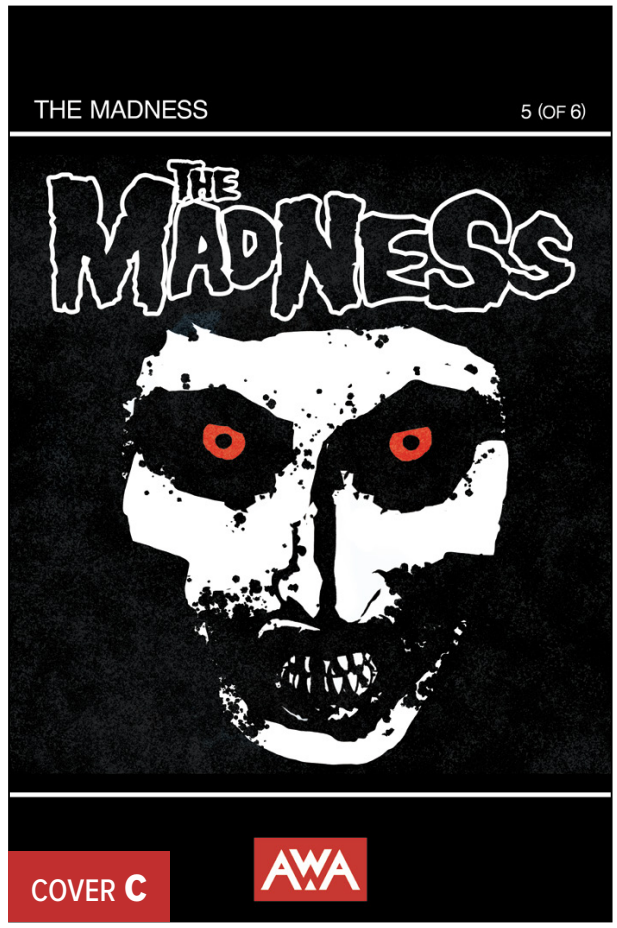

COVER **C**

INTERIOR ART PREVIEW

THE RIBBON QUEEN #6 (of 8)

Written by
Garth Ennis

Penciled by
Jacen Burrows

Inked by
Guillermo Ortego

Colored by
Dan Brown

Cover by
Declan Shalvey

Cover B:
DaNi & Brad Simpson

Cover C (horror homage):
Chris Ferguson (w/Jacen Burrows)

Garth Ennis' bloody horror epic continues! At last, we learn more about Detective Amy Sun's past as she tries to unlock a series of grisly murders. From a high school hook-up gone bad to tensions within the department during the 2020 Black Lives Matter protests, Sun's roller coaster ride down memory lane may be exactly what she needs to understand the horror unraveling around her...or it may destroy her!

ON SALE: **DECEMBER 27**		
$3.99	**MATURE** READERS	**32** PAGES
HORROR / CRIME		

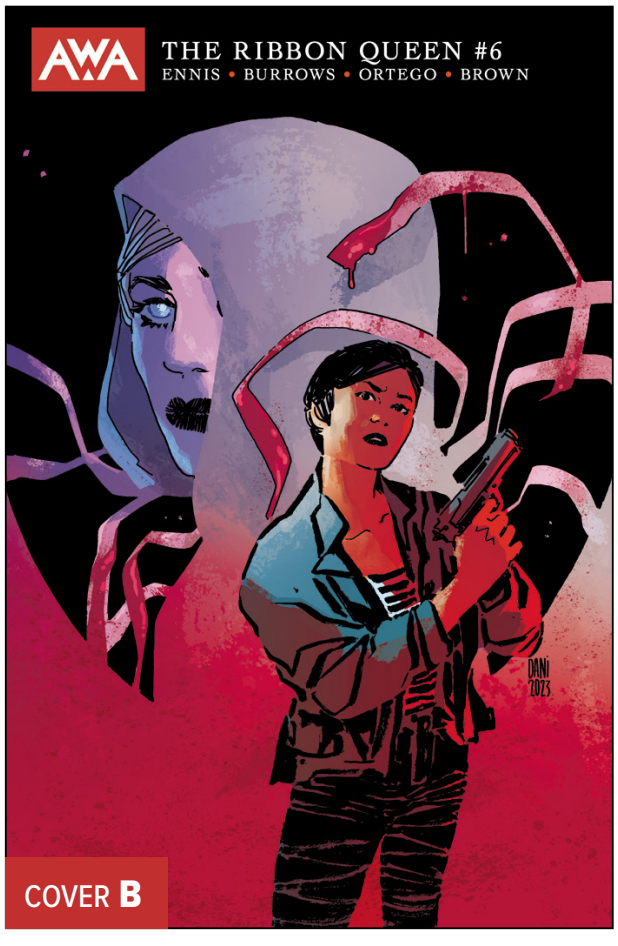

COVER **B**

COVER **C**

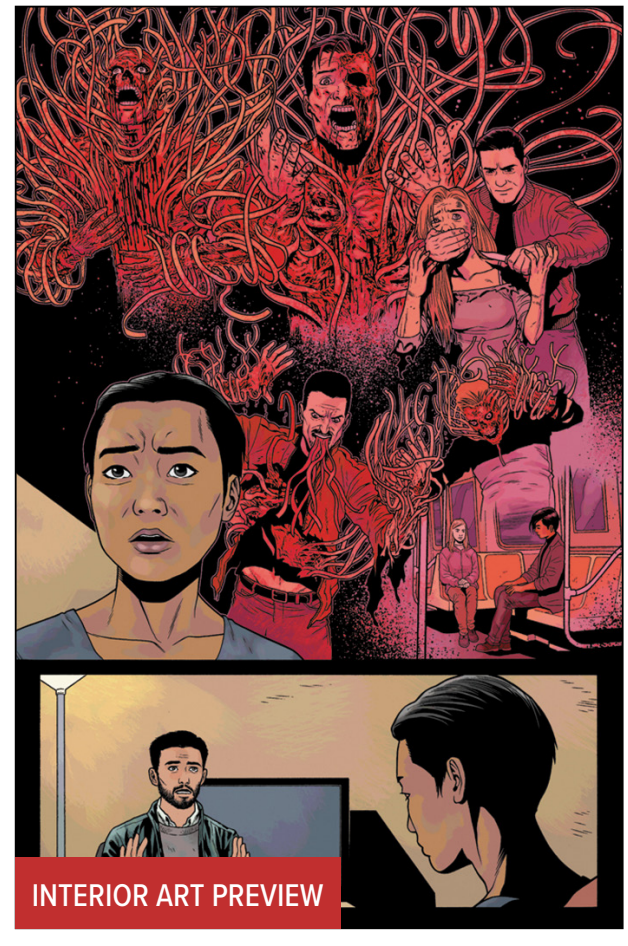
INTERIOR ART PREVIEW

JAN 2024

CEX PUBLISHING

CEX SYID: THE SHAMIR WORM (ONE-SHOT)

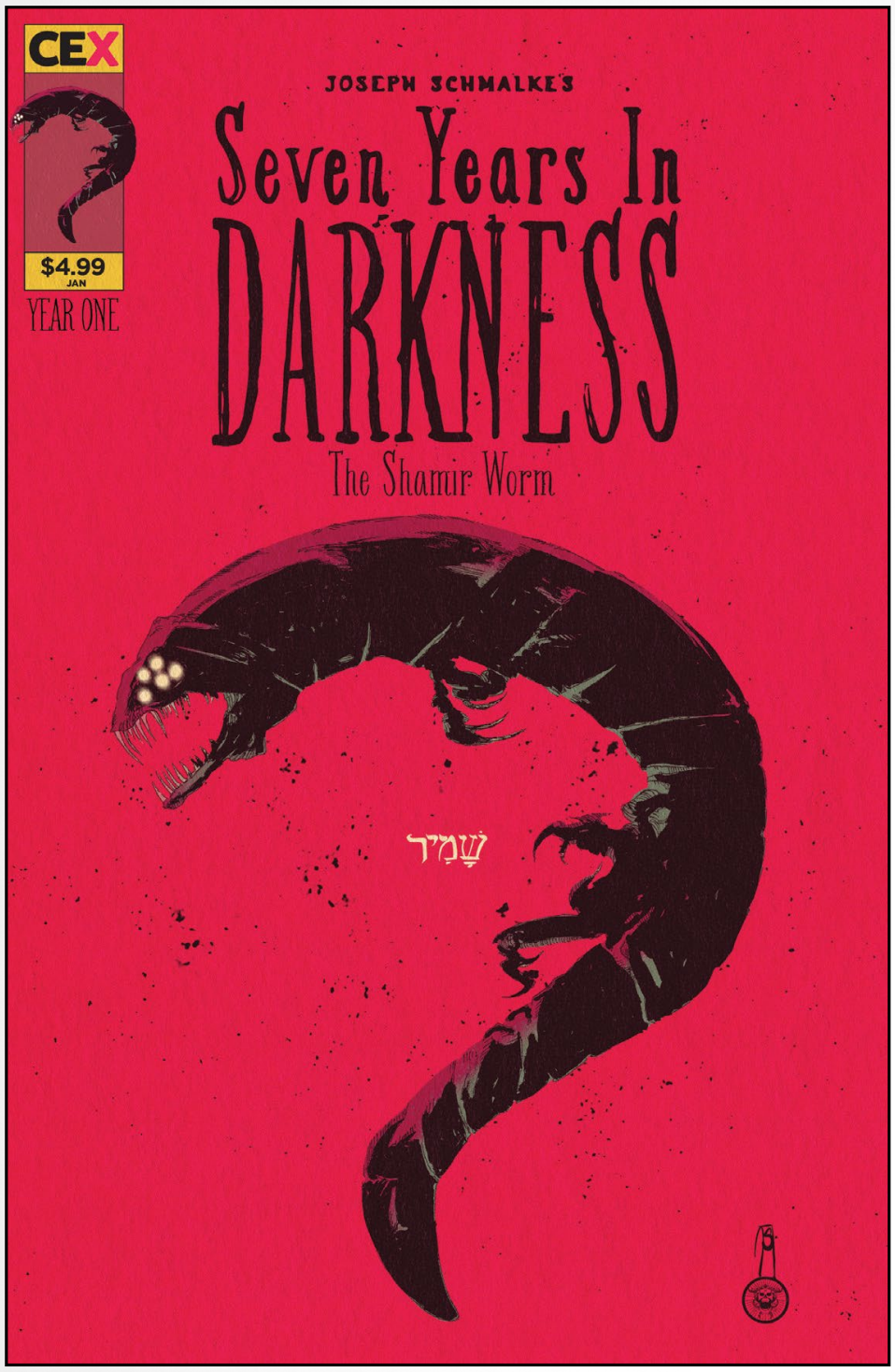

WRITTEN BY
JOSEPH SCHMALKE

ILLUSTRATED BY
JOSEPH SCHMALKE

COVER A BY
JOSEPH SCHMALKE

COVER B BY
JOSEPH SCHMALKE

COVER C BY
C.P. WILSON III

FULL COLOR | SADDLE STITCHED
6.625 x 10.187 IN
A Cover: 793945974542 00511
B Cover: 793945974542 00521
C Cover: 793945974542 00531

Late at night in the city of Scholomance, a group of locals scheme to overthrow the School of Black Magic and kill its students. Zero has been watching, however, and plans to unleash The Shamir Worm on this underground city. The Shamir, a creature of extraordinary power, hasn't been seen for thousands of years and has never been used for such nefarious purposes... until now.

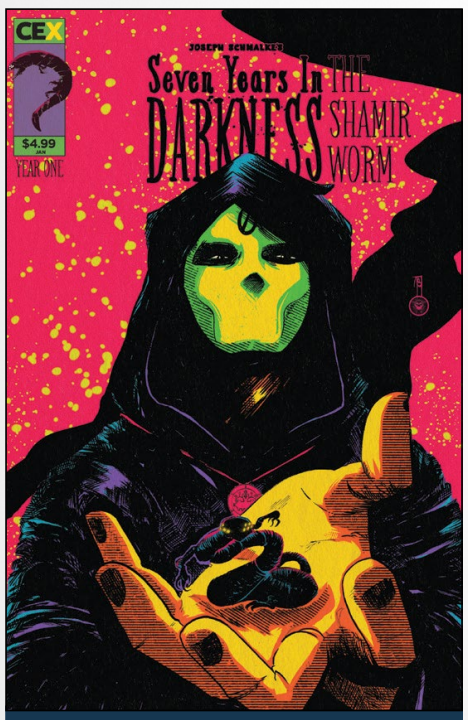

COVER B

COVER C-1:10

IN STORES:
JAN 31

$4.99	ALL AGES	28 PAGES

SCI-FI

SCAN QR CODE FOR A PREVIEW OF SEVEN YEARS IN DARKNESS: THE SHAMIR WORM

DAY 295
HOLLOW ALLEY
THESE LITTLE BRATS COME IN 'ERE EVERY FEW 'UNDRED YEARS AND WHAT? WE'RE SUPPOSED TA BEND A BLOODY KNEE!
I'M *SICK* OF IT.
SCREW THOSE KIDS!
THE LOT OF 'EM FINK THEY'RE BETTER THAN THE REST OF US. JUST SERVANTS KEEPING THAT BLASTED SCHOOL RUNNING FOR 'EM!
AND LET'S NOT FORGET ONE OF DEM LITTLE SHITS *DISINTEGRATED* TERRY!
IT'S TIME FOR US TA SHOW THAT HEADMASTER AND THE REST OF THEM WE AIN'T THEIR SLAVES...
...AND IF DAT MEANS WE NEEDS TA DO SOMEFING TA THOSE URCHINS, THEN DAT'S WHAT WE DO!

לְהָעִיר
שמיר
שמיר
SCUTTLE
CHK CHK CHK

AND I'M GONNA START BY FINDIN' THAT LITTLE SHIT WITH A GIANT ZERO ON THEIR HEAD!
AND WHEN I FIND 'EM, I'M GONNA TEAR 'EM LIMB FROM LIMB!
WE WEREN'T PUT HERE TA SERVE SOME LITTLE...
ENOUGH! SHUT YER MOUF, YA DUMB BASTARD!
SCUTTLE
SCUTTLE
YER THE ONE THAT LET TERRY DIE AND YA DIDN'T DO NOFIN' ABOUT IT!

HE'S GOT A BLOODY ANNIHILATION ORB!
SEE DIS? YA'LL KNOWS WHAT DIS IS. I'M GONNA TAKE THAT SCHOOL AND THOSE CHILDREN DOWN BRICK BY STINKIN' BRICK!
ZIP
CHARLIE?
:GASP:
WHAT... WHAT DID THAT?

HIIISSS

CEX TUSKERS (2 OF 3)

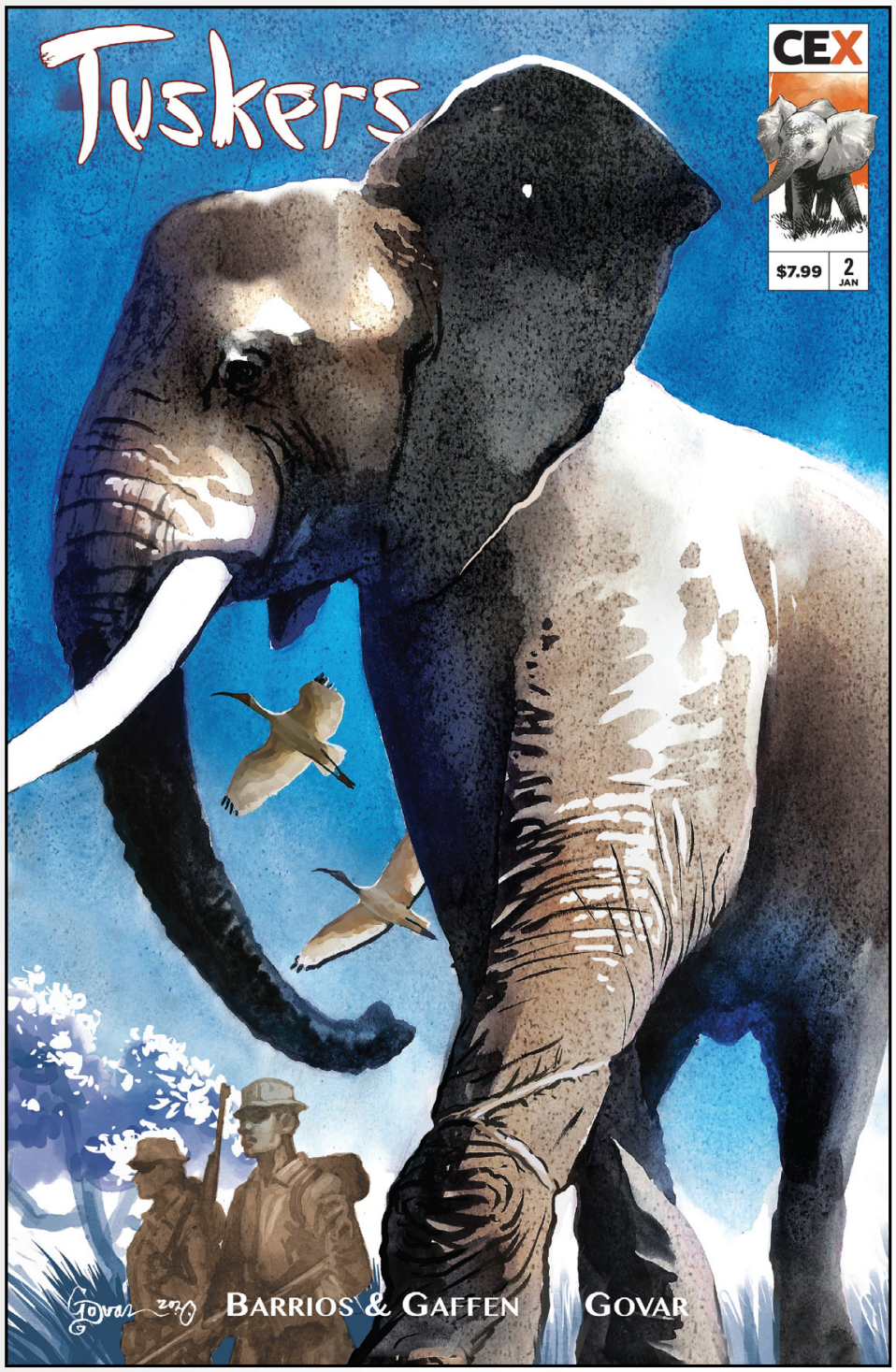

WRITTEN BY
JAVIER BARRIOS & MARC GAFFEN

ILLUSTRATED BY
DANIEL GOVAR

COVER A BY
DANIEL GOVAR

COVER B BY
DANIEL GOVAR

COVER C BY
STEVE ELLIS

FULL COLOR | SADDLE STITCHED
6.625 x 10.187 IN
Cover A: 793945974634 00211
Cover B: 793945974634 00221
Cover C: 793945974634 00231

With a vengeful Katumba hot on the trail of Zuri and the elephants, our herd must face not only man-made dangers but also the unforgiving force of nature on the African savanna. Meanwhile, a traitor within Zuri's group keeps the poaching mulita hot on the trial of their prized ivory tusks... Written by Marc Gaffen (GRIMM, NEW AMSTERDAM) and Javier Barrios, with breathtaking art by Daniel Govar.

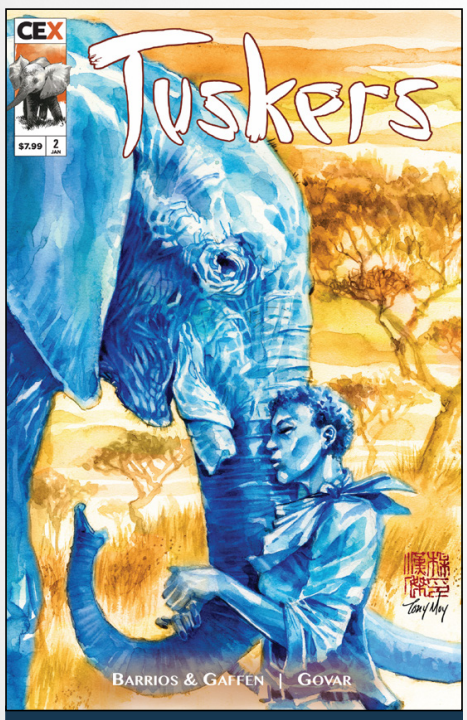

COVER B

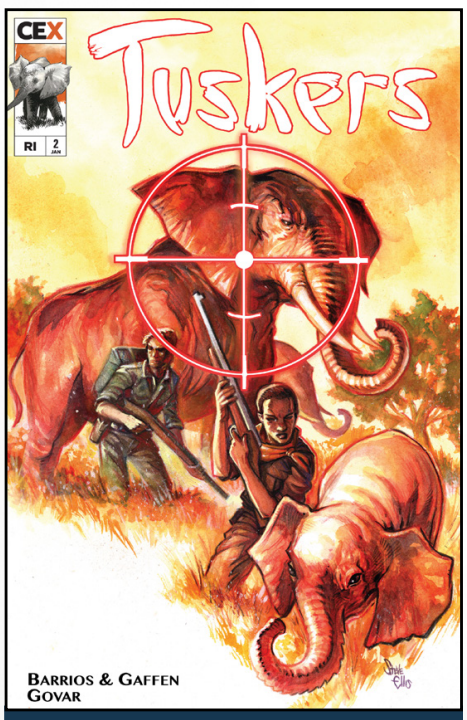

COVER C

IN STORES:
JAN 31

$7.99	ALL AGES	48 PAGES

ADVENTURE, WESTERN, REALITY BASED

SCAN QR CODE FOR A PREVIEW OF TUSKERS

THE MIRACLES (4 OF 4)

CEX

WRITTEN BY
JOE GLASS

ILLUSTRATED BY
VINCE UNDERWOOD

COVER A BY
VINCE UNDERWOOD

COVER B BY
VINCE UNDERWOOD *(AFTER KIRBY)*

COVER C BY
LUCIANO VECCHIO

FULL COLOR | SADDLE STITCHED
6.625 x 10.187 IN
Cover A: 7939459745800041 1
Cover B: 7939459745800042 1
Cover C: 7939459745800043 1

It's a no holds barred brawl across the U.S. as the entire family takes on the mysterious Master. But are they too late to save Elliot? As the devastation around them continues, how can the family of Miracles make it through this? And who is the man in the shadows? Find out in the explosive final issue!

IN STORES: JAN 31		
$4.99	**ALL AGES**	**26 PAGES**
SUPERHERO, SCI-FI, DRAMA, YOUNG ADULT		

SCAN QR CODE FOR A PREVIEW OF THE MIRACLES

COVER B

COVER C

@Clover_Press /CloverPressUS @Clover_Press www.CloverPress.us

CLOVER PRESS®

These are no simple reprints—these volumes have been reformatted to be the same larger size as Volumes 7 through 29.

THE LIBRARY OF AMERICAN COMICS

THE COMPLETE DICK TRACY VOL. 5: 1937-1938

Writer/Artist: **Chester Gould**

Dick Tracy Volume 5 kicks off with a human trafficking story that could be torn from today's headlines, as the dauntless detective encounters a captive woman who bears a striking resemblance to real life sex symbol Dorothy Lamour! That woman, Noana, is just one of the lively characters Chester Gould introduces as Clover Press and The Library of American Comics continue to re-release the original six *Dick Tracy* volumes in the larger size that will allow the entire series to exist in one uniform format. In these exciting tales, Tracy goes undercover to bring down the elusive mobster Ramm; joins forces with Junior and bumbling newcomer Brighton Spotts to foil the plans of wanted man Jojo Nidle; and pays a heavy price as he teams with G-Man Jim Trailer to thwart the schemes of an international criminal named Karpse and his icy sweetheart, Marro—but what does it take to stop the criminal rampage of that deformed gunsel, Scardol?

Hardcover
256 pages
B&W
11" x 8.5"
$59.99

ISBN:
978-1-951038-88-5

Advanced solicited for 1/10/2024 release

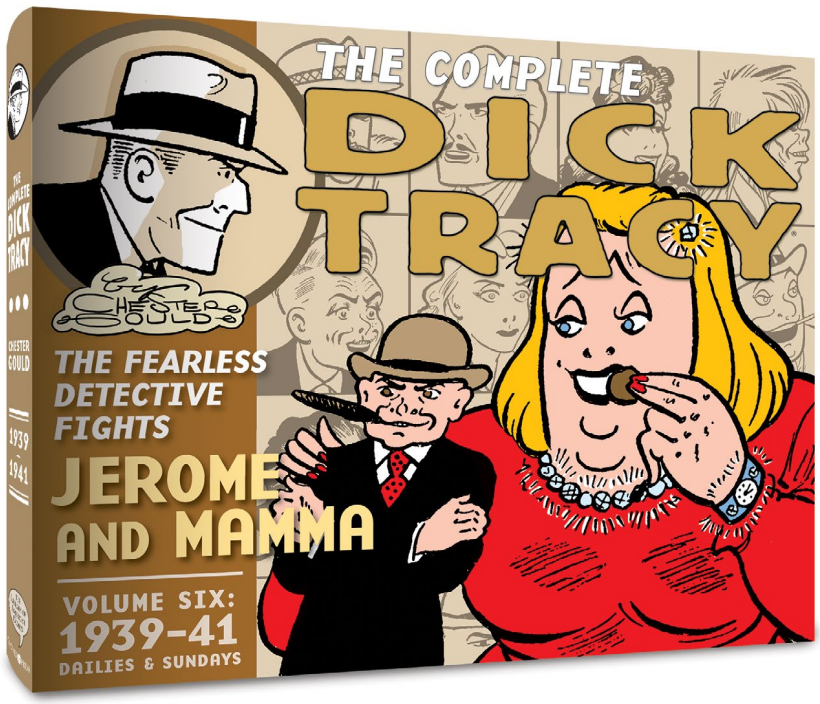

Clover Press and **The Library of American Comics** prove that size does matter as we fulfill fans' long-standing requests to produce new editions of the first six volumes of **Chester Gould's *The Complete Dick Tracy***.

THE LIBRARY OF AMERICAN COMICS

THE COMPLETE DICK TRACY VOL. 6: 1938-1939

Writer/Artist: **Chester Gould**

The 1930s give way to the '40s and Chester Gould makes things personal in this sixth volume of the *Dick Tracy* series. First comes a story of broken hearts and wilted flowers, as Tess Trueheart jilts her detective boyfriend for an ex-ballplayer who schemes to inherit millions, and he'll kill anyone who gets in his way—including Tess! An encounter with small-time dognapper puts Tracy on the trail of a gang of fur thieves, and then hardened criminal Stooge Viller softens up, thanks to his young daughter, but not before he drops Dick Tracy into a dastardly death trap! This book paves the way for the debut of The Mole and the Great Grotesque Villains who follow and completes the Clover Press and Library of American Comics transformation of the first six volumes of the *Dick Tracy* series into the larger-sized, standard format of the series.

Hardcover
264 pages
B&W
11" x 8.5"
$59.99

ISBN:
978-1-951038-81-6

Advanced solicited for 1/24/2024 release

Dick Tracy © 2023 Tribune Content Agency, LLC. All Rights Reserved.

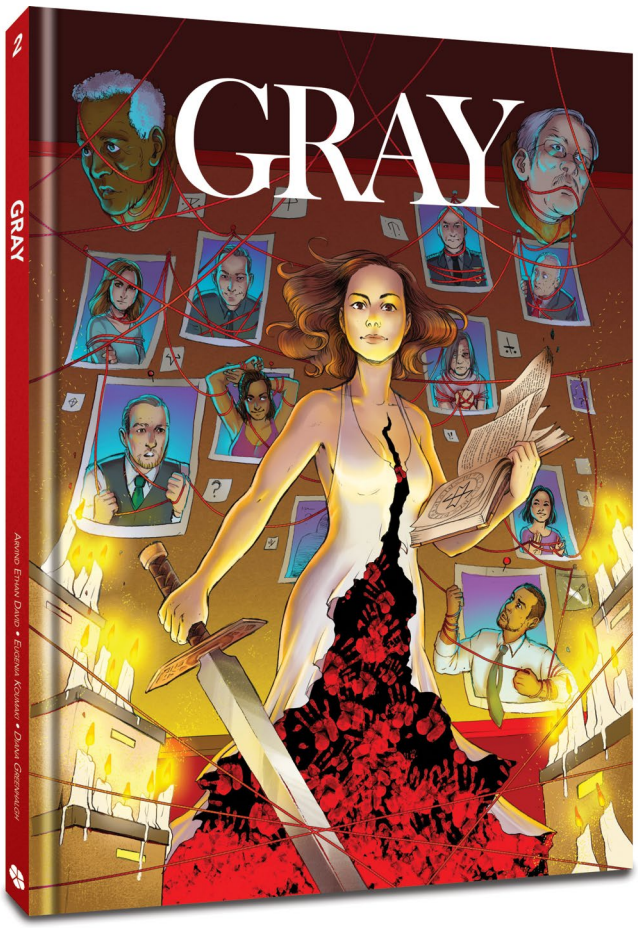

"Dorian is the hero we need now. You'll fall in love with her as she delivers justice to a modern world that's lost..."

-Stephany Folsom,
Writer of Oscar Winning *Toy Story 4*,
Showrunner of Brian K. Vaughans *Papergirls*

GRAY, VOL. 2

Writer: **Arvind Ethan David** • Writer: **Eugenia Koumaki & Diana Greenhalgh**

Inspired by Oscar Wilde's classic, ***GRAY*** tells the story of a dangerous woman on a mission of retribution against a group of powerful and sexually seditious men. In this supernatural revenge thriller and concluding installment from Stoker-Nominated and Audible Best-Selling author **Arvin Ethan David**, Detective Hank Wutan gets too close to the case as he learns—who is Ms. Dorian Gray??

Hardcover
128 pages
Full Color
7" x 9"
$26.99

ISBN:
978-1-951038-58-8

Advanced solicited for 1/24/2024 release

Gray © 2023 Prodigal Inc. All Rights Reserved.

PETE VON SHOLLY'S LOVECRAFT ILLUSTRATED

Writer/Artist: **Pete Von Sholly**

A full color collection of over 325 images- covering ALL the fiction of H.P. Lovecraft arranged in the order in which the stories were written. The book also features notes. sketches and an intro by S. T. Joshi.

Softcover
212 pages
Full Color
11" x 8.5"
$29.99

ISBN:
978-1-951038-16-8

© 2023 Pete Von Sholly. All Rights Reserved.

ISSUE #41 • OCTOBER 2023

DC.COM

DC CONNECT

DECEMBER 2023

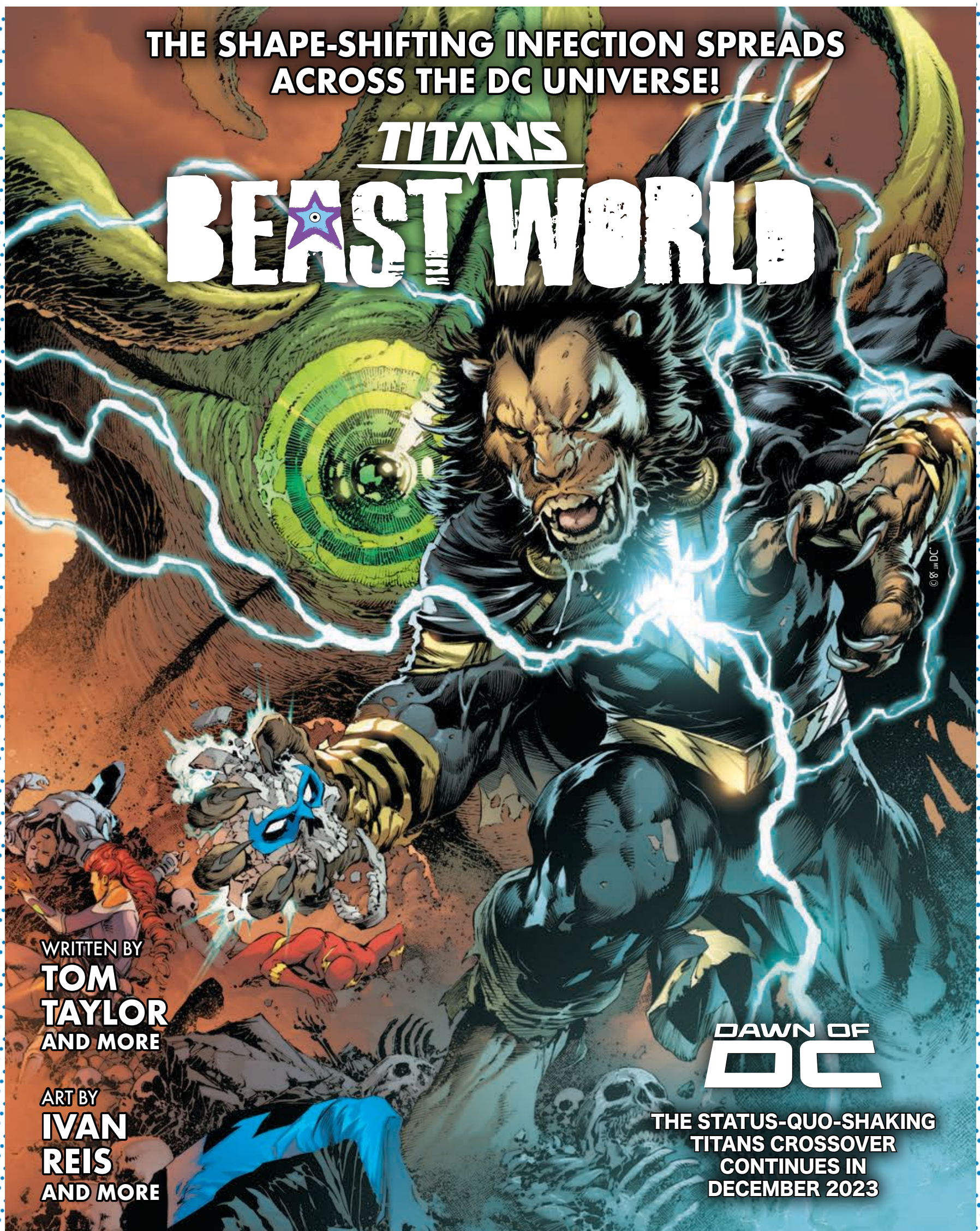

DC CONNECT #41

OCTOBER 2023 / Soliciting comics on sale in DECEMBER 2023

WHAT'S INSIDE

TITANS: BEAST WORLD 1

- The unprecedented crossover continues in *Titans: Beast World* #2 and *Titans: Beast World* #3, as the Titans attempt to tame a world gone wild!
- Shape-shifting infection spreads across the DC Universe in *Titans: Beast World Tour: Gotham*, *Titans: Beast World Tour: Central City*, and *Titans: Beast World Tour: Atlantis*
- The Titans face the man responsible for Beast World in *Titans* #6

ACROSS THE MULTIVERSE 6

- The Justice League fight to protect their home turf against massive monsters in *Justice League vs. Godzilla vs. Kong* #3!
- Much-anticipated sequels continue in *Batman '89: Echoes* #2 and *Superman '78: The Metal Curtain* #3
- In the new *The Batman & Scooby-Doo Mysteries* #1 (now an ongoing series!), Scooby and the gang team up with Nightwing

DAWN OF DC 8

- Joe Casey and Dan McDaid take readers on a twisted ride in the brutal new series *Kneel Before Zod*!
- The Mindbomb arc comes to an unbelievable close in *Batman* #141!
- The Man of Steel gets an upgrade courtesy of Lex Luthor in *Superman* #9—what could go wrong?

COLLECTED EDITIONS AND GRAPHIC NOVELS 39

- Horror devastates the DC Universe in *Knight Terrors*, with several collections of the terrifying event in this catalog!
- Christopher Smith does his best to be a normal superhero in the darkly hilarious *Peacemaker Tries Hard!*
- Legendary stories from superstar creators get the premium treatment they deserve in *Absolute Superman* by Geoff Johns and Gary Frank

COVER NOT FINAL

VARIANT COVERS & CONTENT CODE KEY

1v = ONE VARIANT COVER
2v = TWO VARIANT COVERS
3v = THREE VARIANT COVERS
4v = FOUR VARIANT COVERS
5v = FIVE VARIANT COVERS
6v = SIX VARIANT COVERS
7v = SEVEN VARIANT COVERS
8v = EIGHT VARIANT COVERS
17+ = MATURE CONTENT

DC'S RATINGS LABELS

GRAPHIC NOVELS FOR KIDS	GRAPHIC NOVELS FOR YOUNG ADULTS		BLACK LABEL
INTENDED FOR READERS AGES 8-12	INTENDED FOR READERS AGES 13+	INTENDED FOR READERS AGES 13+	INTENDED FOR READERS AGES 17+

DC: Pam Lifford President, Global Brands, Franchises, and Experiences **Jim Lee** President, Publisher & Chief Creative Officer **Anne DePies** Senior VP & General Manager **Larry Berry** VP - Brand Design & Creative Services **Briar Darden** VP - Business Affairs **Don Falletti** VP - Manufacturing & Production **Lawrence Ganem** VP - Editorial Programming & Talent Strategy **Alison Gill** Senior VP - Manufacturing & Operations **Marie Javins** VP - Editor-in-Chief **Jay Kogan** Senior VP - Legal Affairs **Nick J. Napolitano** VP - Publishing & Business Operations **Nancy Spears** VP - Sales & Marketing

DC CONNECT 41. November, 2023. Copyright © 2023 DC. All Rights Reserved. All books, titles, logos, character names, and characters featured herein, the distinctive likenesses thereof, and related elements are trademarks of their respective owners. The stories, characters, and incidents mentioned herein are entirely fictional. DC Comics does not read or accept unsolicited submissions of ideas, stories, or artwork. For Advertising and Custom Publishing contact dccomicsadvertising@dccomics.com. For details on DC Comics Ratings, visit dc.com/ratings.

Printed by Solisco Printers, Scott, QC, Canada. 9/15/23

THE STATUS QUO-SHATTERING TITANS CROSSOVER CONTINUES! CAN RAVEN DISCOVER A WAY TO SAVE BEAST BOY?

BARENDS VARIANT COVER

LIM VARIANT COVER

TITANS: BEAST WORLD #2

Written by **TOM TAYLOR**
Art and cover by **IVAN REIS and DANNY MIKI**
Variant covers by **BJÖRN BARENDS and KENDRICK LIM**
Lenticular variant cover by **NICK BRADSHAW** ($6.99 US)
$4.99 US | 32 pages | Variant $5.99 US (card stock)
ON SALE 12/12/23

With beasts rampaging through the streets and a world conqueror in the sky, the Titans must do all they can to save humanity. But as heroes and villains alike are infected, will the team stay clear of the spores or become part of the threat? And as the world rages, can Raven discover a way to save Beast Boy?

NOT FINAL TRADE DRESS COVERS

CAN AMANDA WALLER BRING ORDER TO A WORLD GONE WILD?

BARENDS VARIANT COVER

ANDOLFO VARIANT COVER

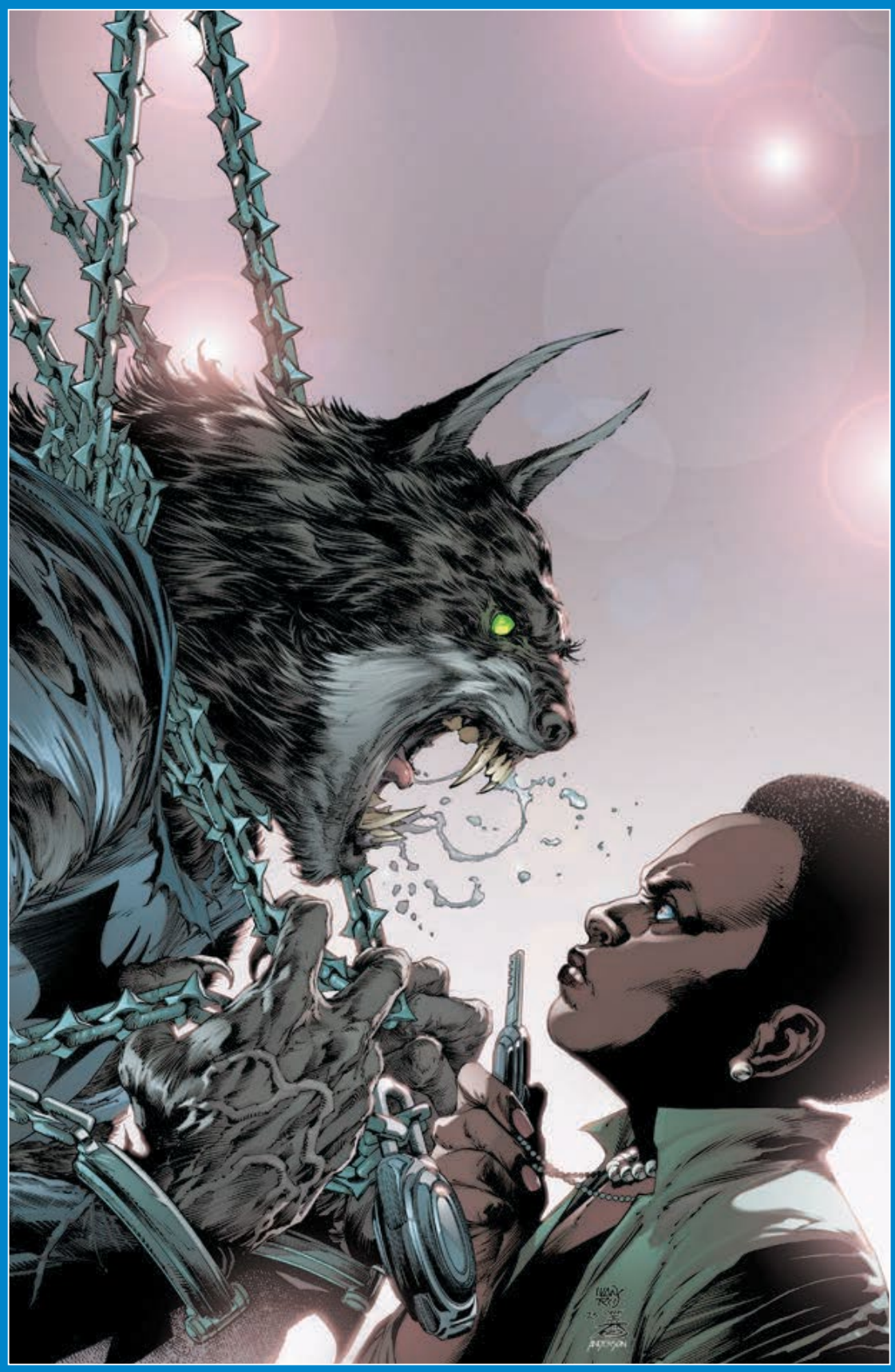

TITANS: BEAST WORLD #3

Written by **TOM TAYLOR**
Art by **LUCAS MEYER**
Cover by **IVAN REIS and DANNY MIKI**
Variant covers by **BJÖRN BARENDS and MIRKA ANDOLFO**
Lenticular variant cover by **NICK BRADSHAW** ($6.99 US)
$4.99 US | 32 pages | Variant $5.99 US (card stock)
ON SALE 12/26/23

The world has gone wild, and Amanda Waller is the only one who can bring order! The mastermind behind the Suicide Squad has now been given frightening authority to deal with the threat at large. She knows what is needed to end this, but will her brutal methods put her on a collision course with the Titans?

2 NOT FINAL TRADE DRESS COVERS

BEAST WORLD SPREADS TO GOTHAM CITY!

MARCH VARIANT COVER

HAMNER VARIANT COVER

NOT FINAL COVER

TITANS: BEAST WORLD TOUR: GOTHAM #1

Written by **CHIP ZDARSKY, GRACE ELLIS, GRETCHEN FELKER-MARTIN, SAM MAGGS, and KYLE STARKS**
Art by **MIGUEL MENDONÇA, DANIEL HILLYARD, IVAN SHAVRIN, PJ HOLDEN, and KELLEY JONES**
Cover by **MIKEL JANÍN**
Variant covers by **GUILLEM MARCH and CULLY HAMNER**
$5.99 US | 48 pages | Variant $6.99 US (card stock)
ON SALE 12/12/23

As the bestial infection spreads all over Earth, the shape-shifting spores finally start to take root in Gotham City! Follow the feral tales of your favorite heroes and villains as they lose themselves to their more beastly nature. With stories by Eisner winners Chip Zdarsky, Grace Ellis, and so many more, it's sure to leave you hooting and howling in delight!

BEAST WORLD INFECTS THE FLASH FAMILY!

TITANS: BEAST WORLD TOUR: CENTRAL CITY #1

Written by **SI SPURRIER, A.L. KAPLAN, ALEX PAKNADEL, JARRETT WILLIAMS**
Art by **A.L. KAPLAN, GEORGE KAMBADAIS, and SERG ACUNÑA**
Cover by **MIKEL JANÍN**
Variant covers by **CULLY HAMNER and TAURIN CLARKE**
$5.99 US | 48 pages | Variant $6.99 US (card stock)
ON SALE 12/19/23

Speedsters infected!
The home of the Flash is not immune from the Starro spores, and as a member of the Flash Family is infected, it's all hands on deck across both Central and Keystone City. Irey West has a plan that requires the help of her BFF Maxine Baker, while Avery Ho, Wallace West, and fan-favorite Circuit Breaker will all be working together with the entire clan to contain the infected speedsters causing chaos across the city. Oh, and the recent issues within the Speed Force haven't gone away...

This key chapter of the Beast World saga also contains important revelations for the Scarlet Speedster's next steps as *The Flash* writer Si Spurrier is joined by *Speed Force* writer Jarrett WIlliams, *Circuit Breaker* scribe A.L. Kaplan, and *Knight Terrors: The Flash* writer Alex Paknadel!

HAMNER VARIANT

CLARKE VARIANT

NOT FINAL COVER

AQUAMAN VS. AQUALAD!

TITANS: BEAST WORLD TOUR: ATLANTIS #1

Written by **SINA GRACE, FRANK TIERI, and MEGHAN FITZMARTIN**
Art by **RICCARDO FEDERICI, VALENTINE DE LANDRO, and more**
Cover by **MIKEL JANÍN**
Variant covers by **HOWARD PORTER and CULLY HAMNER**
$5.99 US | 48 pages | Variant $6.99 US (card stock)
ON SALE 1/2/24

Beast World plunges into the deep!
As Garth reacts to the crisis amongst his former Titans teammates, all hell breaks loose in the depths of Atlantis! It's a clash of Aquaman and Tempest in a deep-sea battle royale that points the way to new horizons ahead. Plus, megalodons versus Mera and Jackson Hyde, and Black Manta channels his inner manta in this exciting next installment of "Beast World"!

PORTER VARIANT

HAMNER VARIANT

NOT FINAL COVER

4 NOT FINAL TRADE DRESS COVERS

TITANS AGAINST BROTHER ETERNITY!

BARTEL VARIANT COVER

TALASKI VARIANT COVER

1:25 VARIANT COVER

1:50 VARIANT COVER

AQUAMAN AND THE LOST KINGDOM VARIANT COVER

TITANS #6

Written by **TOM TAYLOR**
Art by **TRAVIS MOORE**
Cover by **CLAYTON HENRY**
Variant covers by **JEN BARTEL and DAVID TALASKI**
1:25 variant cover by **GERALD PAREL**
1:50 variant cover by **CLAYTON HENRY**
Aquaman and the Lost Kingdom variant cover by **JESUS MERINO**
$3.99 US | 32 pages | Variant $4.99 US (card stock)
ON SALE 12/19/23

As the world is overrun by beasts, the Titans face the man who put it all in motion...Brother Eternity. But the cult leader might not be what he appears to be. What shocking secret does Brother Eternity hold, and will Starfire survive it?

LEGENDARY'S MONSTERVERSE DEVASTATES THE DC UNIVERSE!

MEYERS VARIANT COVER

DEODATO JR. VARIANT COVER

1:25 VARIANT COVER

1:50 VARIANT COVER

JUSTICE LEAGUE VS. GODZILLA VS. KONG #3

Written by **BRIAN BUCCELLATO**
Art by **CHRISTIAN DUCE**
Cover by **DREW JOHNSON**
Variant cover by **JONBOY MEYERS**
Variant cover by **MIKE DEODATO JR.**
1:25 variant cover by **SIMONE DI MEO**
1:50 variant cover by **ARIST DEYN**
$4.99 US | 40 pages | 3 of 7 | Variant $5.99 US (card stock)
ON SALE 12/19/23

Superman and Godzilla have gone head-to-head with devastating consequences in Metropolis as the Justice League scrambles to protect their homes from the monsters—Supergirl encounters Kong on Skull Island and Wonder Woman takes on Behemoth on Themyscira! Lost in the monster mayhem, though, are Lex Luthor and his Legion of Doom... what nefarious connection do they have to everything?

© 2023 Legendary. All Rights Reserved.
Monsterverse TM & © Legendary.
Godzilla TM & © Toho Co., Ltd.

JASON AARON AND DOUG MAHNKE'S INTERSTELLAR ADVENTURE CONTINUES!

VARIANT COVER

1:25 VARIANT COVER

1:50 VARIANT COVER

BATMAN: OFF-WORLD #2

Written by **JASON AARON**
Art and cover by **DOUG MAHNKE and JAIME MENDOZA**
Variant cover by **FRANCESCO MATTINA**
1:25 variant cover by **HOMARE**
1:50 variant cover by **DOUG MAHNKE and JAIME MENDOZA**
$3.99 US | 32 pages | Variant $4.99 US (card stock)
ON SALE 12/19/23

Superstar creators Jason Aaron and Doug Mahnke's brutal interstellar adventure continues as a young Bruce Wayne has journeyed to space to continue his development as Batman! But when he winds up a prisoner of the War Storm, a massive starship filled with trained killers, can the Dark Knight find new allies to aid in his journey?!

ZOD RULES A WORLD OF HIS OWN!
WRITTEN BY JOE CASEY WITH STUNNING ART BY DAN McDAID

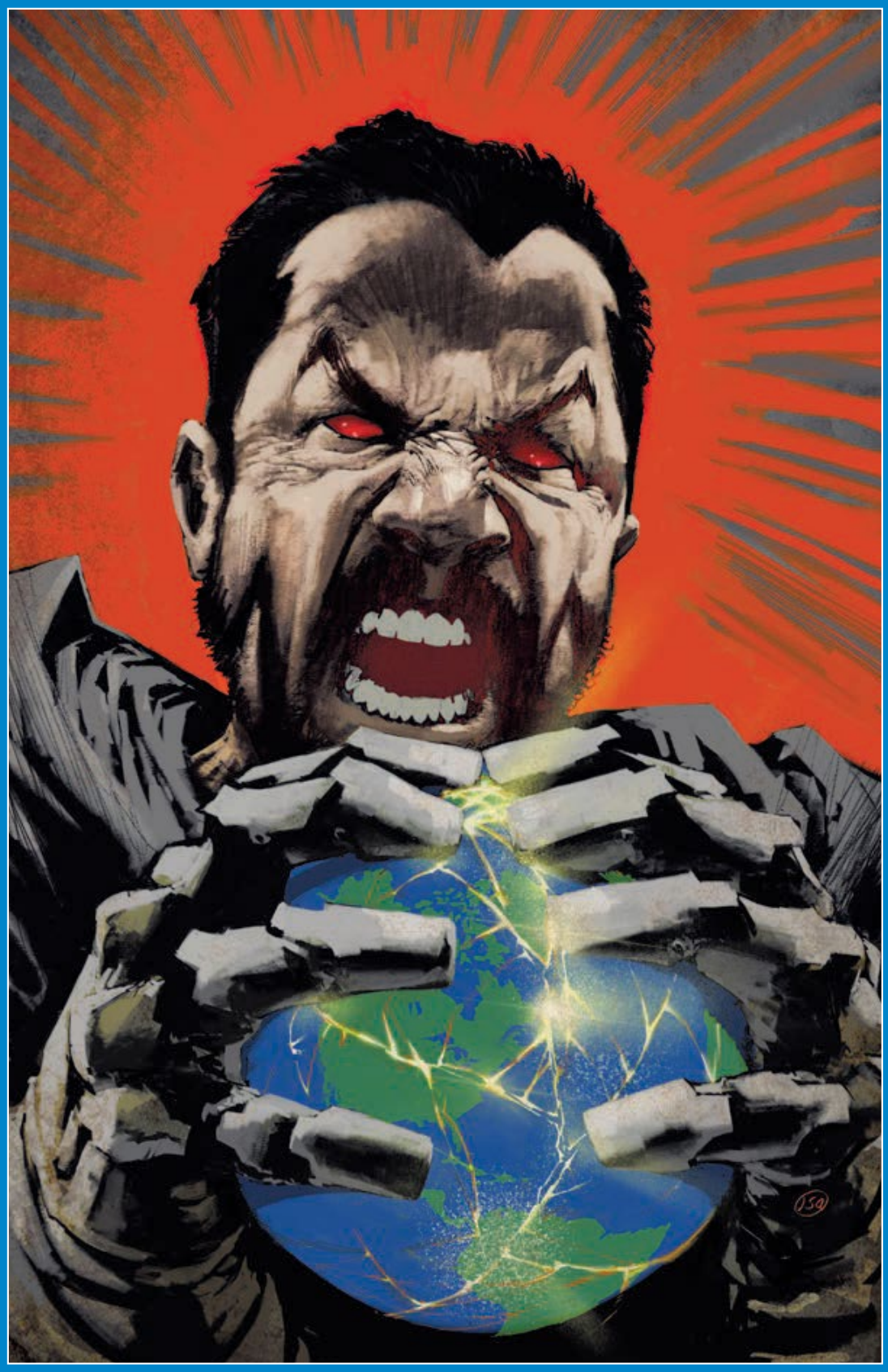

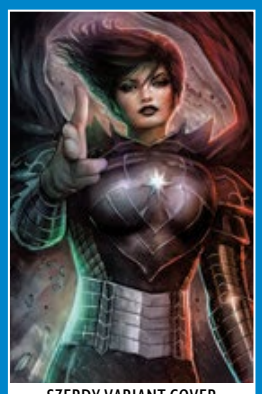
SZERDY VARIANT COVER

BARENDS VARIANT COVER

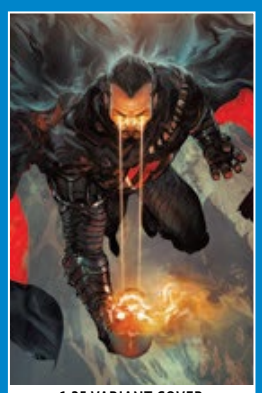
1:25 VARIANT COVER

1:50 VARIANT COVER

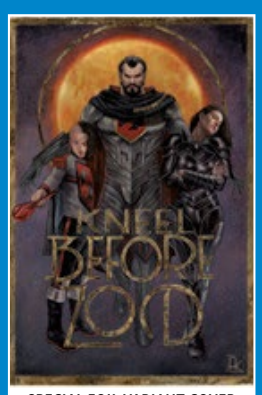

SPECIAL FOIL VARIANT COVER

KNEEL BEFORE ZOD #1

Written by **JOE CASEY**
Art by **DAN McDAID**
Cover by **JASON SHAWN ALEXANDER**
Variant covers by **NATHAN SZERDY and BJÖRN BARENDS**
1:25 variant cover by **RAFAEL SARMENTO**
1:50 variant cover by **DAN McDAID**
Special foil variant cover by **ARIEL COLÓN** ($5.99 US)
$3.99 US | 32 pages | Variant $4.99 US (card stock)
ON SALE 1/2/24

General Zod was Krypton's most notorious criminal. Now he has an entire planet to rule—but what happens when the most dangerous individual in the universe gets everything he ever wanted? Obviously, he wants more—and he'll stop at nothing to get it—in the most brutal series you'll read this year! This is not a hero's journey. This is a dark ride, brought to you by the sick and twisted minds of *Adventures of Superman* writer Joe Casey and artist Dan McDaid in his monumental main-line DC debut. For General Zod and his family, the descent into hell has just begun.

8 NOT FINAL TRADE DRESS COVERS

KNEEL BEFORE ZOD PRELUDE ART BY **DAN McDAID and JOHN KALISZ**, first appearing in *ACTION COMICS* #1060

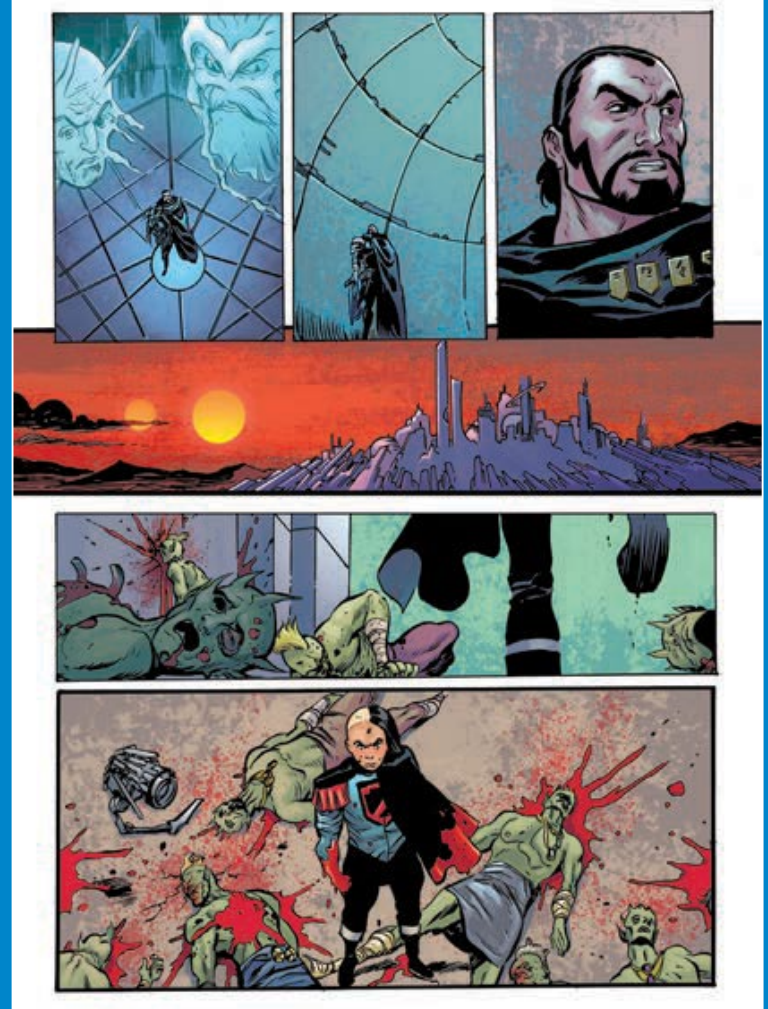

ZOD SERIES SKETCHES BY **DAN McDAID**

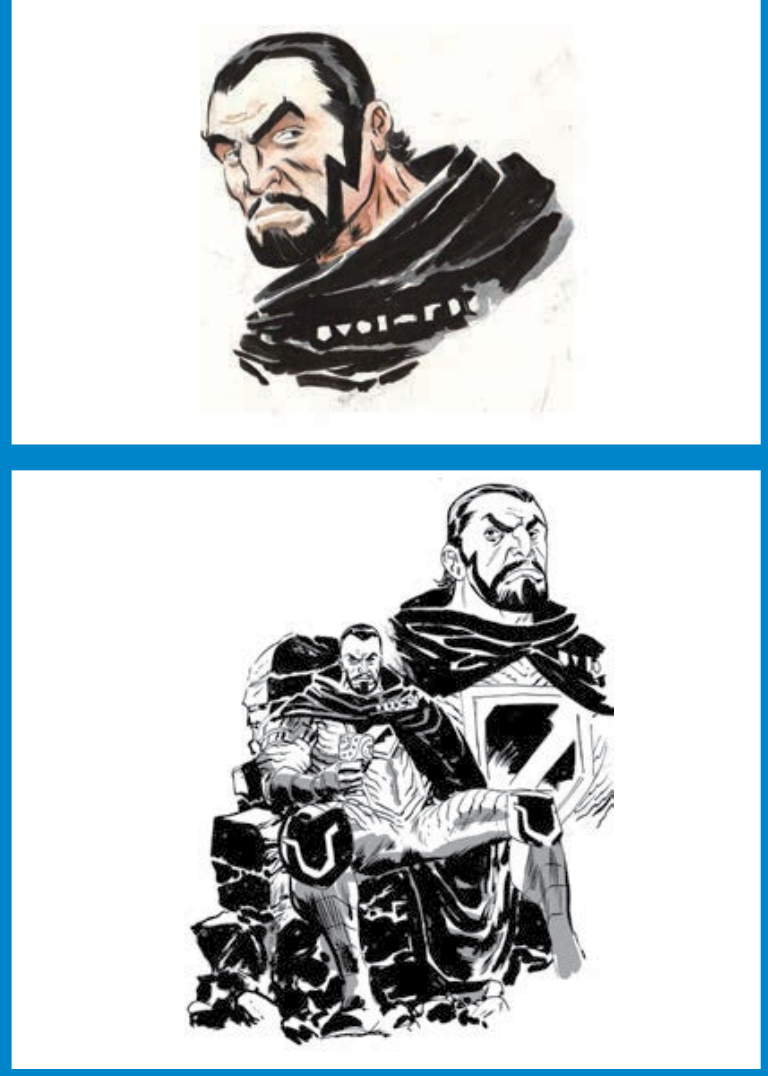

SANTA CLAUS AND THE DARK KNIGHT VS. KRAMPUS!

LEIRIX VARIANT COVER

1:25 VARIANT COVER

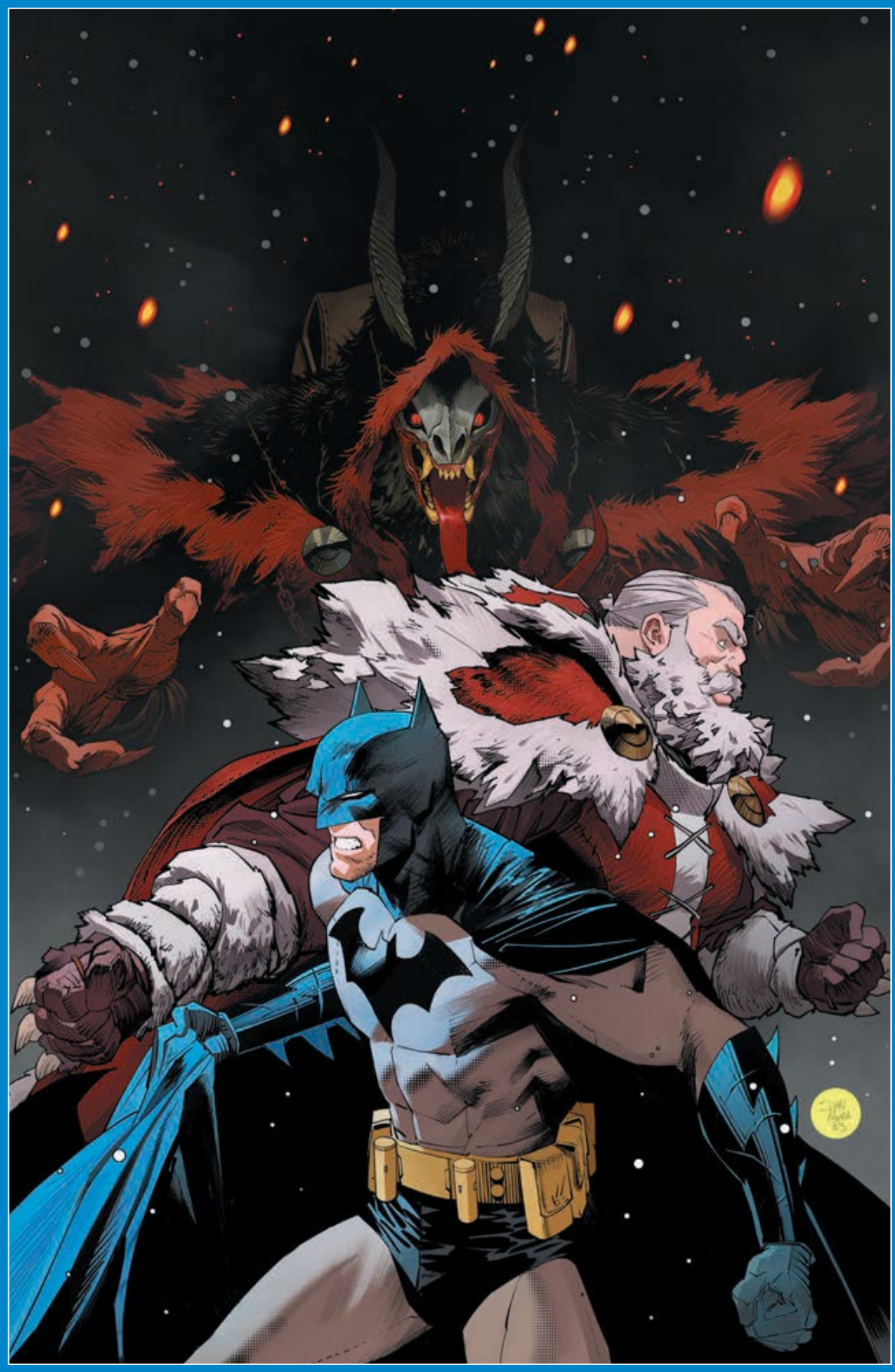

BATMAN – SANTA CLAUS: SILENT KNIGHT #2

Written by **JEFF PARKER**
Art by **MICHELE BANDINI**
Cover by **DAN MORA**
Variant cover by **LEIRIX**
1:25 variant cover by **TREVOR HAIRSINE**
$3.99 US | 32 pages | 2 of 4 | Variant $4.99 US (card stock)
ON SALE 12/12/23

SANTA CLAUS IS COMING TO TOWN!

The ancient and wild Krampus is loose on Earth and releasing monsters to destroy Christmas! Santa Claus, with the help of the Justice League, is all that stands in the way of this impending darkness. The team's first challenge? A plague of vampires attacking Blüdhaven!

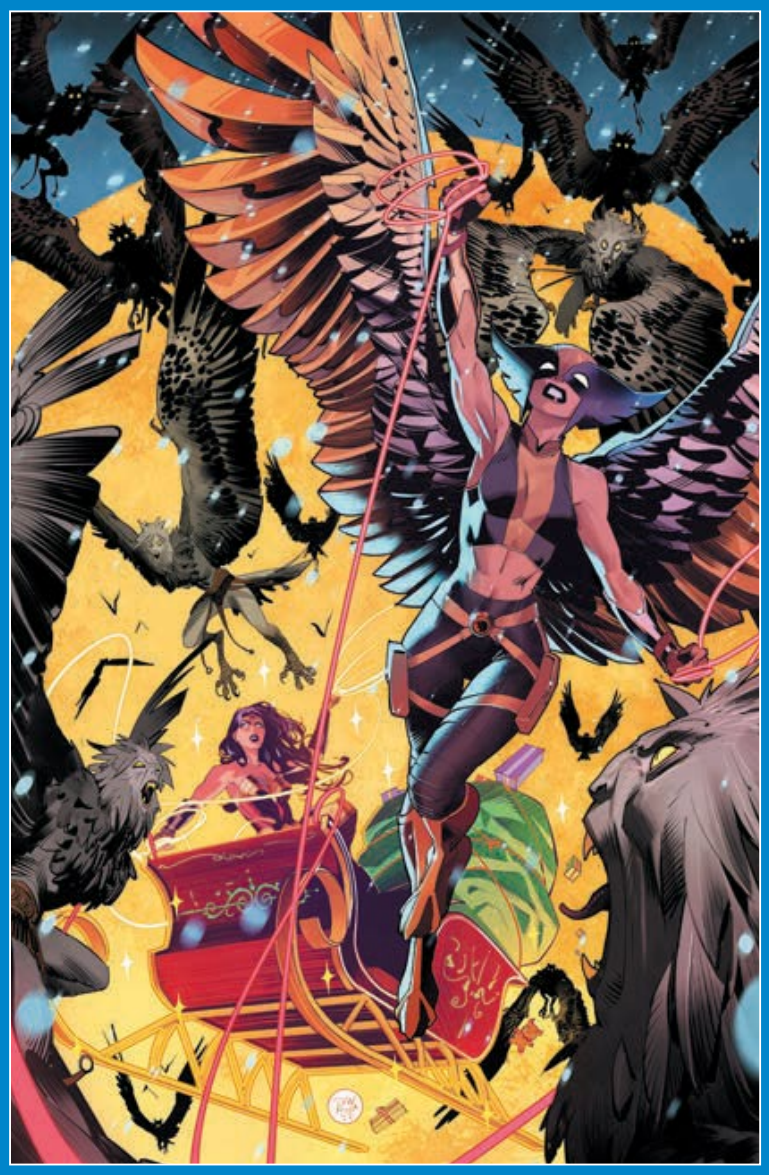

IT'S CHRISTMAS EVIL!

BATMAN – SANTA CLAUS: SILENT KNIGHT #3

Written by **JEFF PARKER**
Art by **MICHELE BANDINI and TREVOR HAIRSINE**
Cover by **DAN MORA**
Variant cover by **DERRICK CHEW**
1:25 variant cover by **TREVOR HAIRSINE**
$3.99 US | 32 pages | 3 of 4 | Variant $4.99 US (card stock)
ON SALE 12/19/23

It's Christmas EVIL! The nefarious Krampus unleashes a flock of killer harpies on London and it's time to call in the big guns! Half the Justice League meets a most unusual elf who takes them to Norway to help Santa do battle, but it appears a diabolical trap is being set...

CHEW VARIANT

1:25 VARIANT

CHRISTMAS NIGHT IS FIGHT NIGHT!

BATMAN – SANTA CLAUS: SILENT KNIGHT #4

Written by **JEFF PARKER**
Art by **MICHELE BANDINI**
Cover by **DAN MORA**
Variant cover by **LEIRIX**
1:25 variant cover by **TREVOR HAIRSINE**
$3.99 US | 32 pages | 4 of 4 | Variant $4.99 US (card stock)
ON SALE 12/26/23

It's a Christmas Night Fight: The search for a stolen child leads to Santa versus Krampus in the final, climactic battle for the soul of Christmas! The Justice League are stretched thin battling the mightiest monsters of the ages when the true menace is revealed!

LEIRIX VARIANT

1:25 VARIANT

THE STUNNING CONCLUSION TO "MINDBOMB" BY ZDARSKY AND JIMENEZ!

FINCH VARIANT COVER

1:25 VARIANT COVER

1:50 VARIANT COVER

BATMAN #141

Written by **CHIP ZDARSKY**
Art and cover by **JORGE JIMENEZ**
Variant cover by **DAVID FINCH**
Variant cover by **FELIPE MASSAFERA**
1:25 variant cover by **ALAN QUAH**
1:50 variant cover by **DUSTIN NGUYEN**
$4.99 US | 40 pages | Variant $5.99 US (card stock)
ON SALE 1/2/24

Zur-En-Arrh has done the unthinkable. And now, cut off from everything and everyone, Batman has to face off against his most devastating enemy in a brutal fight for the future as the specter of The Joker hangs over everything. The stunning conclusion to "Mindbomb" is here!

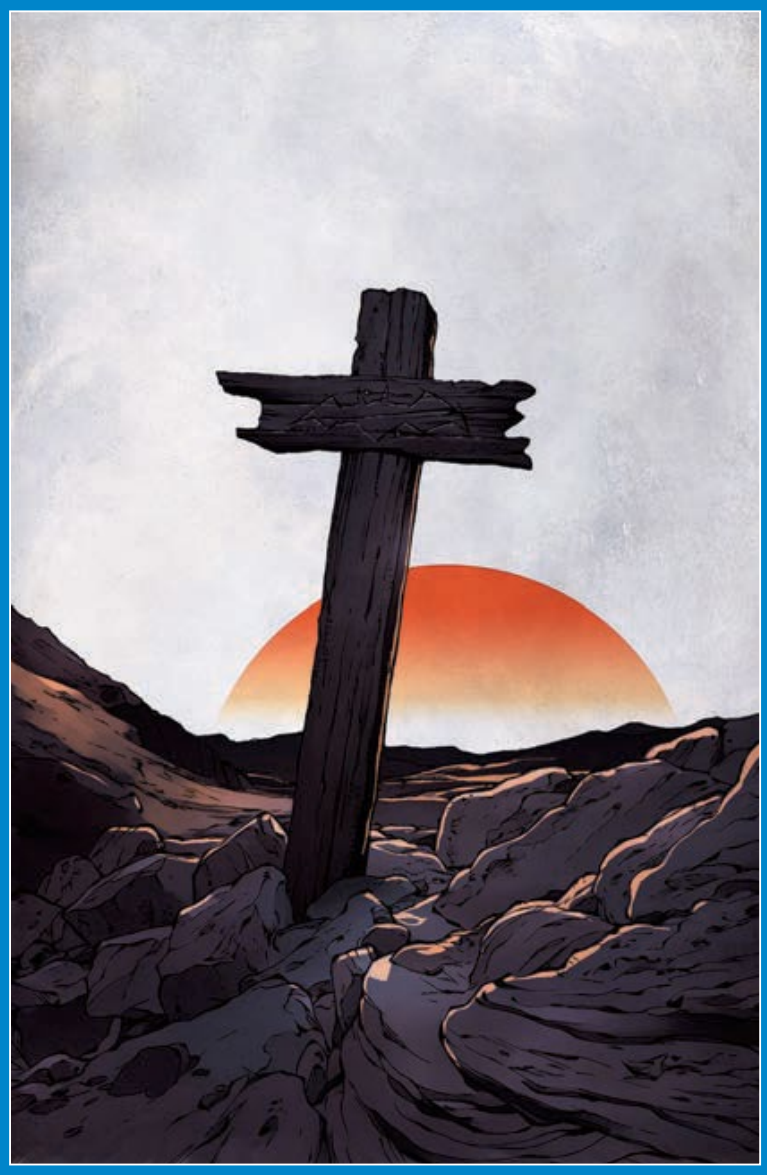

"BATMAN: OUTLAW" CONTINUES!

DETECTIVE COMICS #1079

Written by **RAM V**
Art by **JASON SHAWN ALEXANDER**
Cover by **EVAN CAGLE**
Backup written by **DAN WATTERS**
Backup art by **JUAN FERREYRA**
Variant cover by **JASON SHAWN ALEXANDER**
Variant cover by **SEBASTIAN FIUMARA**
1:25 variant cover by **LIAM SHARP**
1:50 variant cover by **EVAN CAGLE**
Aquaman and the Lost Kingdom variant cover by **FRANCESCO MATTINA**
$4.99 US | 40 pages | Variant $5.99 US (card stock)
ON SALE 12/12/23

"Batman: Outlaw" continues in part four of five in the biweekly *Detective Comics* event! The Dark Knight has been executed and the Orghams' plan to take control of Gotham has been enacted! But with Catwoman arranging Batman's rescue mission from the shadows, not all is as it seems! Has Gotham's Feline Fatale figured out a way to cheat death or has Gotham City truly lost its caped crusader?

FIUMARA VARIANT

1:25 VARIANT

AQUAMAN AND THE LOST KINGDOM VARIANT

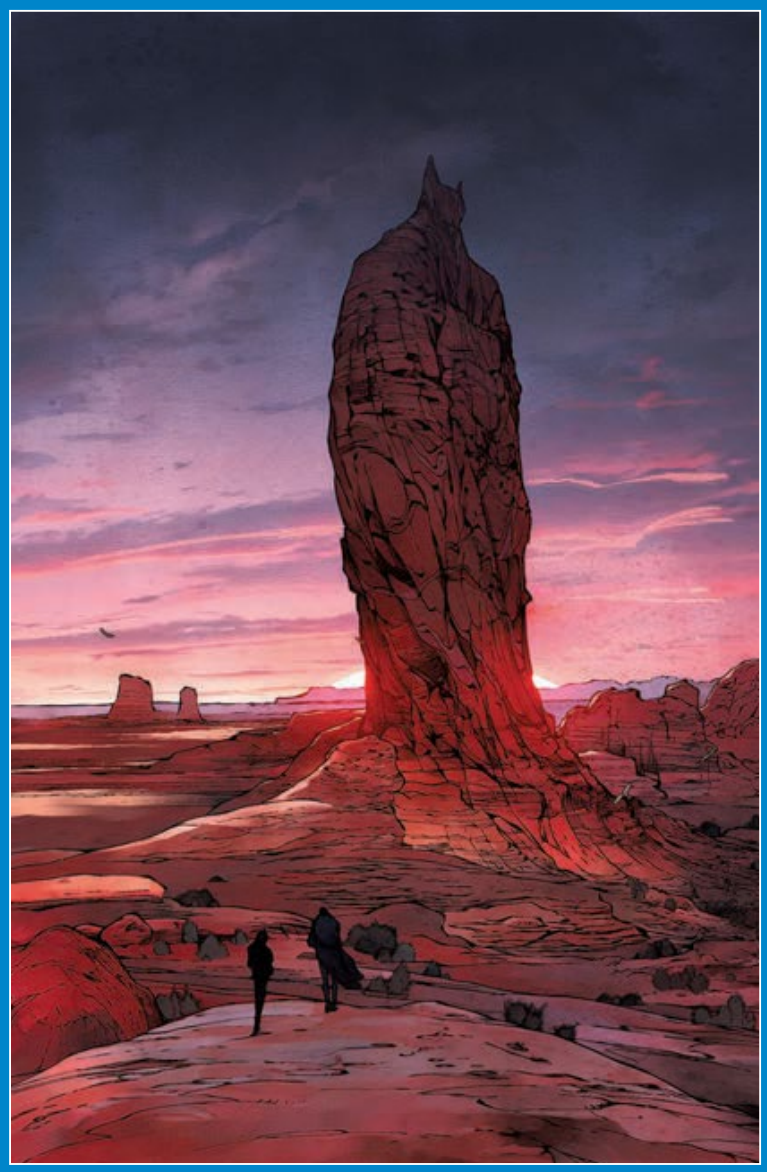

WILL GOTHAM EVER BE THE SAME AGAIN?

DETECTIVE COMICS #1080

Written by **RAM V**
Art by **JASON SHAWN ALEXANDER**
Cover by **EVAN CAGLE**
Backup written by **DAN WATTERS**
Backup art by **TBD**
Variant cover by **JASON SHAWN ALEXANDER**
Variant cover by **SEBASTIAN FIUMARA**
1:25 variant cover by **LIAM SHARP**
1:50 variant cover by **EVAN CAGLE**
$4.99 US | 40 pages | Variant $5.99 US (card stock)
ON SALE 12/26/23

"Batman: Outlaw" concludes in part five of five of the biweekly *Detective Comics* event! The Batman is dead. The Reality Engine, a device capable of amplifying the Orghams' hypnotic powers, has roared to life. The people of Gotham, having watched the Dark Knight die on the gallows, begin to forget there ever was a Batman, and the Gotham that the Orghams have been working toward since their arrival in the city emerges: a city without a Batman. A city that never had a Batman. Check out the reality-bending, city-altering finale to "Batman: Outlaw," and ask yourself: will Gotham ever be the same again?

FIUMARA VARIANT

1:25 VARIANT

NIGHTWING'S PIRATE ADVENTURE ENDS HERE!

AN ALL-NEW BEAST WORLD BACK UP STORY BEGINS!

NIGHTWING #109

Written by **TOM TAYLOR**
Art by **STEPHEN BYRNE**
Cover by **BRUNO REDONDO**
Variant cover by **JAMAL CAMPBELL**
Variant cover by **DAN MORA**
1:25 variant cover by **ETHAN YOUNG**
Aquaman and the Lost Kingdom variant cover by **JAE LEE**
$4.99 US | 40 pages | Variant $5.99 US (card stock)
ON SALE 12/19/23

The dramatic conclusion to Nightwing's pirate quest! Nightwing learns the truth behind the secret pirate society, and his relationship with Bea Bennett changes forever.

Plus, an all-new adventure begins in the backups. What's going on with Beast Boy, and why is everyone turning into animals? The tie-in to Beast World, the thrilling new event of the season, starts here.

MORA VARIANT

1:25 VARIANT

NINE LIVES CONTINUES WITH THE RETURN OF THE DEADLY FLAMINGO!

CATWOMAN #60

Written by **TINI HOWARD**
Art by **STEFANO RAFFAELE**
Cover by **DAVID NAKAYAMA**
Variant cover by **TIRSO CONS**
Variant cover by **JORGE FORNES**
1:25 variant cover by **DANI**
1:50 variant cover by **TIRSO CONS**
Aquaman and the Lost Kingdom variant cover by **LUCIO PARILLO**
$3.99 US | 32 pages | Variant $4.99 US (card stock)
ON SALE 12/19/23

"Nine Lives" part two.

Somewhere in one of the world's most beautiful cities, a dance to the death is taking place. The setting? An accursed theater where no matter the play in question, the stakes are life and death, with a prize worth more than its weight in gold. And at the heart of it all stalks the devilishly deviant Flamingo and his latest costar—Catwoman! Can Selina Kyle glide her way through the performance of her lifetime, or will it be curtains for the amoral alley cat?!

CONS VARIANT

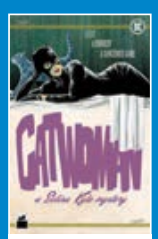
FORNES VARIANT

1:25 VARIANT

1:50 VARIANT

AQUAMAN AND THE LOST KINGDOM VARIANT

NOT FINAL TRADE DRESS COVERS

FATHER AND SON—SEPARATED!

BATMAN AND ROBIN #4

Written by **JOSHUA WILLIAMSON**
Art and cover by **SIMONE DI MEO**
Variant cover by **DAVID FINCH**
Variant cover by **KAEL NGU**
1:25 variant cover by **GLEB MELNIKOV**
1:50 variant cover by **SIMONE DI MEO**
1:100 variant cover by **KAEL NGU**
Santa variant cover by **OTTO SCHMIDT**
$4.99 US | 32 pages | Variant $5.99 US (card stock)
ON SALE 12/12/23

Batman and Robin have been separated! Batman works with White Rabbit to track down the new femme fatale Shush while his son, Damian, hunts down the criminal mastermind who is targeting his father! But Damian won't like who he finds! Don't miss out on the shocking ending!

FINCH VARIANT

NGU VARIANT

1:25 VARIANT

1:50 VARIANT

1:100 VARIANT

SANTA VARIANT

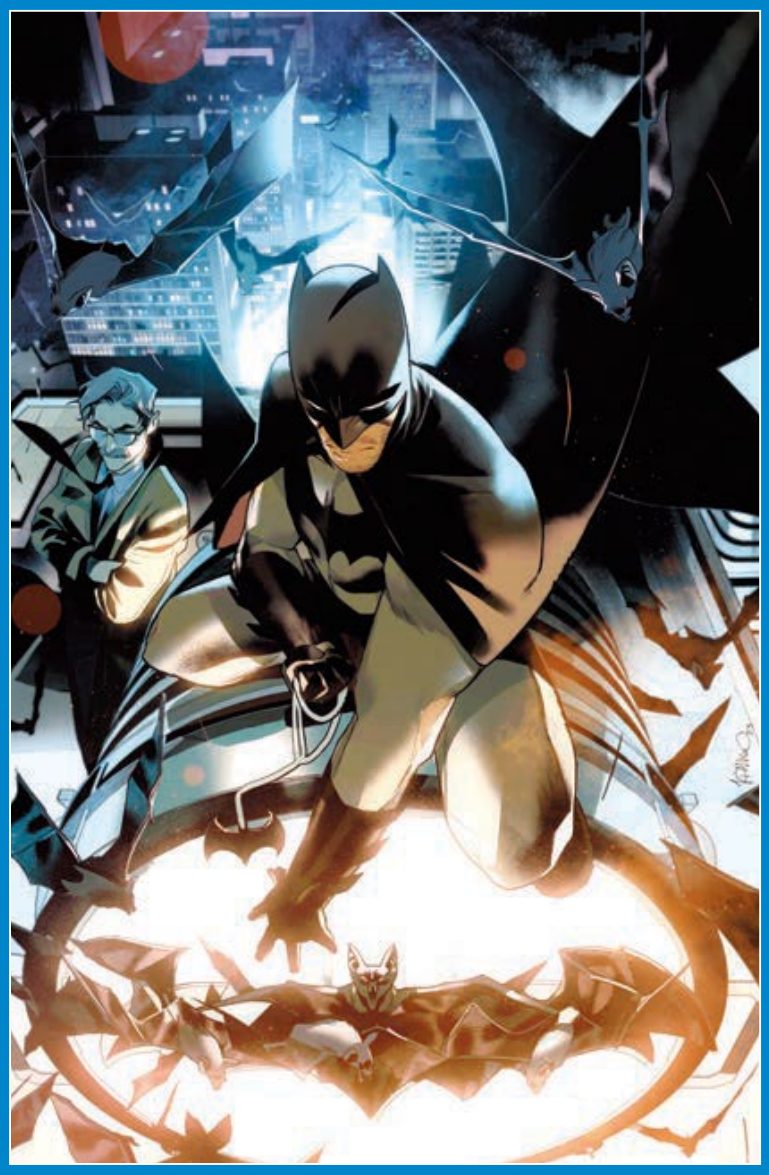

GO "BACK TO YEAR ONE" WITH GUILLEM MARCH

PLUS MORE CAN'T-MISS STORIES SPANNING THE DC UNIVERSE!

BATMAN: THE BRAVE AND THE BOLD #8

Written by **GUILLEM MARCH, KYLE STARKS, GABRIEL HARDMAN, JOHN HIGGINS**
Art by **GUILLEM MARCH, FERNANDO PASARIN, GABRIEL HARDMAN, JOHN HIGGINS**
Cover by **SIMONE DI MEO**
Variant covers by **GUILLEM MARCH and GABRIEL HARDMAN**
1:25 variant cover by **MIKE DEODATO JR. and JÃO CANOLA**
$7.99 US | 64 pages | Prestige | (all covers are card stock)
ON SALE 12/26/23

Guillem March's gripping, white-knuckled "Back to Year One" Batman adventure concludes!

In part two of Kyle Starks and Fernando Pasarin's "Wild Dog: Here Comes Trouble!", Wild Dog comes face to face with the new gang taking over the Quad Cities!

Aquaman's bare-knuckle mission takes him to...Gorilla City?! Gabriel Hardman's undersea adventure continues!

MARCH VARIANT

HARDMAN VARIANT

1:25 VARIANT

IVY'S VICTIMS COME HOME TO HAUNT HER!

POISON IVY #18

Written by **G. WILLOW WILSON**
Art by **MARCIO TAKARA**
Cover by **JESSICA FONG**
Variant cover by **INHYUK LEE**
Variant cover by **YANICK PAQUETTE**
1:25 variant cover by **MARIA LLOVET**
1:50 variant cover by **INHYUK LEE**
$3.99 US | 32 pages | Variant $4.99 US (card stock)
ON SALE 1/2/24

The victims of Pamela Isely's parasitic outbreak have returned home to her. As she faces off against her own undead body count, she makes a horrifying discovery about her own strange new body.

LEE VARIANT

PAQUETTE VARIANT

1:25 VARIANT

1:50 VARIANT

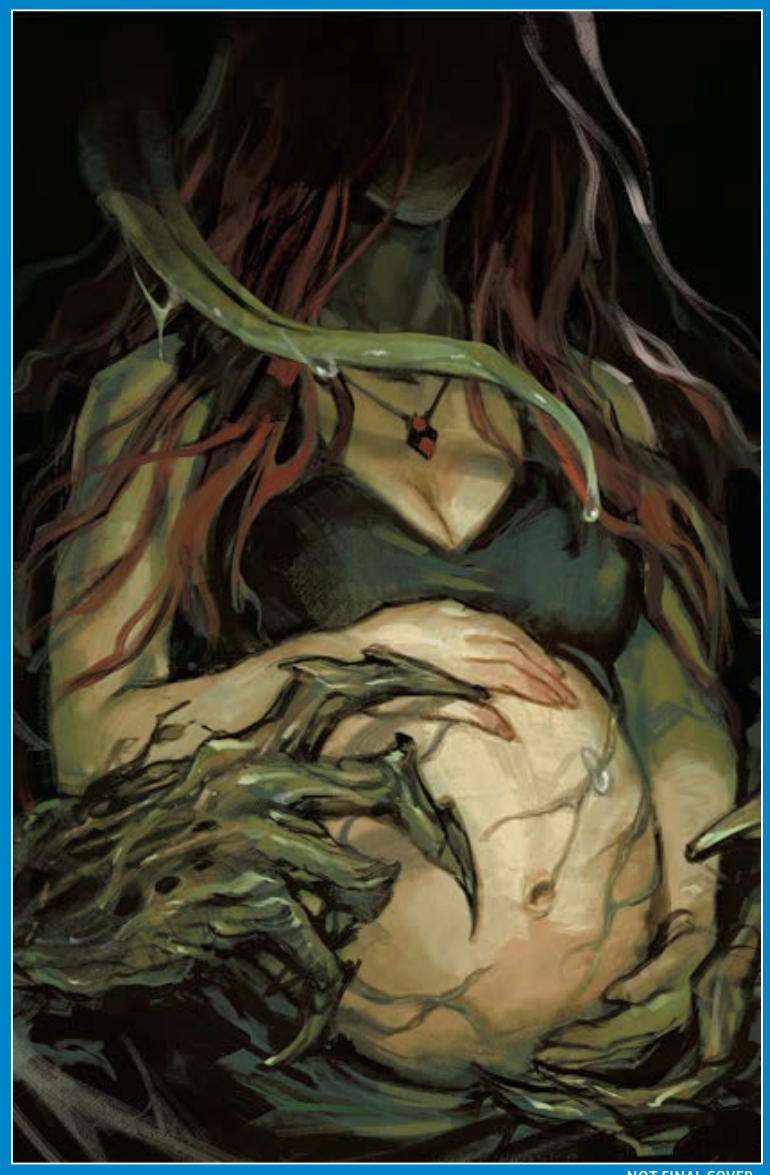
NOT FINAL COVER

HARLEY'S FOOT + YOUR BUTT = CASE CLOSED!!!!

HARLEY QUINN #35

Written by **TINI HOWARD**
Art and cover by **SWEENEY BOO**
Backup written by **HANNAH ROSE MAY**
Backup art by **LEOMACS**
Variant cover by **JENNY FRISON**
1:25 variant cover by **LEIRIX**
1:50 variant cover by **MATEUS MANHANINI**
Santa variant cover by **JON SOMMARIVA**
$4.99 US | 40 pages | Variant $5.99 US (card stock)
ON SALE 12/26/23

Freshly washed but just as emotionally messy—I'm ready to finally solve THE CASE OF WHO THE #&$@ HAS BEEN SCREWING WITH ME!!! Now I've just got to round up a crew of butt-kickin' individuals to help me go kick some multidimensional space butt in time for me to come home to my beautiful Pammy! Plus, my first cousins twice removed Hannah Rose May and Leomacs tell the gut-bustin' story of how I traveled to a lost city of dinosaurs in search of a mysterious treasure! Snap that quip!

FRISON VARIANT

1:25 VARIANT

1:50 VARIANT

SANTA VARIANT

16 NOT FINAL TRADE DRESS COVERS

THE OUTSIDERS MEET THE NEW CHALLENGERS OF THE UNKNOWN!

MARQUEZ VARIANT COVER

1:25 VARIANT COVER

OUTSIDERS #2

Written by **JACKSON LANZING and COLLIN KELLY**
Art by **ROBERT CAREY**
Cover by **ROGER CRUZ**
Variant cover by **DAVID MARQUEZ**
1:25 variant cover by **SERG ACUÑA**
$4.99 US | 32 pages | Variant $5.99 US (card stock)
ON SALE 12/12/23

"Monsters of the Unknown."

What hidden tragedies lie inside the Forever Storm of the Enlil Triangle? On January 1, 2000, a storm kicked up near the Enlil island chain in the mid-Atlantic. And it never stopped. As a West Point cadet, Kate Kane encountered something monstrous in those turbulent waves...and now, she is returning to face it alongside the Outsiders! But can she control her desire for revenge in the service of Luke Fox's mission of understanding? What secrets will they discover deep beneath the monster-filled waves of the Enlil Triangle? And how will the Outsiders survive their encounter with the monster-hunting specialists of the DC Universe: the New Challengers of the Unknown?

This new, boundary-breaking dive into the secret history of the DC Universe is just beginning!

CAN THE BIRDS AND THE AMAZONS SAVE SIN?

BIRDS OF PREY #5

Written by **KELLY THOMPSON**
Art and cover by **LEONARDO ROMERO**
Variant cover by **CHRIS BACHALO**
Variant cover by **W. SCOTT FORBES**
1:25 variant cover by **NATHAN SZERDY**
1:50 variant cover by **CHRIS BACHALO**
$3.99 US | 32 pages | Variant $4.99 US (card stock)
ON SALE 1/2/24

As the Birds and the Amazons double their efforts in fighting Megaera, Dinah and Sin take the battle inside, quite literally. The battle for the fate of Sin has now truly begun and it is not something everyone is gonna walk away from.

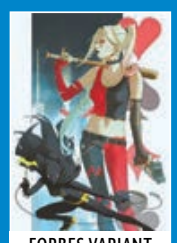
FORBES VARIANT

1:25 VARIANT

WHO IS THE PENGUIN'S MYSTERIOUS NEW ALLY?

THE PENGUIN #5

Written by **TOM KING**
Art by **RAFAEL DE LATORRE**
Cover by **CARMINE DI GIANDOMENICO**
Variant cover by **CHRISTIAN WARD**
1:25 variant cover by **BEN OLIVER**
$3.99 US | 32 pages | Variant $4.99 US (card stock)
ON SALE 12/26/23

With the dust settling in the aftermath of the Gotham War, Penguin's gathering the final member of his team before his return to Gotham...but who is this mysterious villain and what's his connection to the Dark Knight?

WARD VARIANT

1:25 VARIANT

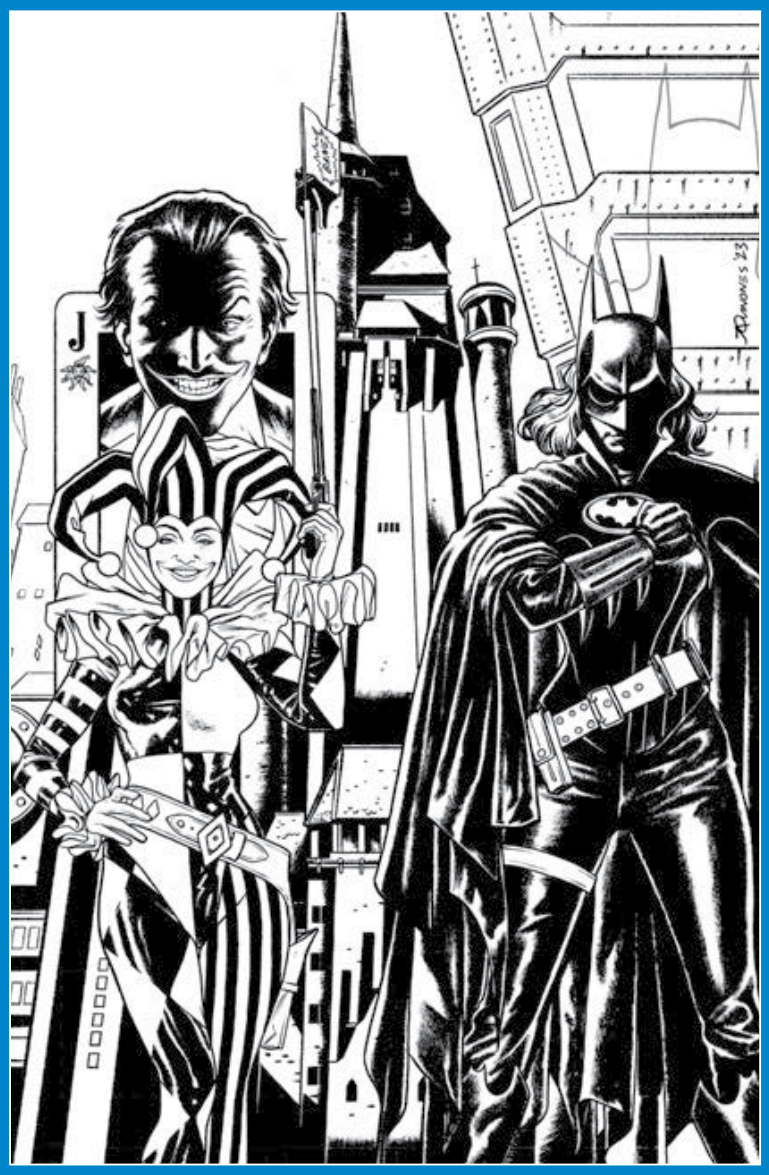

NOT FINAL COVER

WHAT LURKS BEHIND THE GATES OF ARKHAM?

THE HOTLY ANTICIPATED *BATMAN '89* SEQUEL CONTINUES!

BATMAN '89: ECHOES #2

Written by **SAM HAMM**
Art and cover by **JOE QUINONES**
Variant cover by **DANIEL WARREN JOHNSON**
1:25 variant cover by **RAFAEL ALBUQUERQUE**
$3.99 US | 32 pages | Variant $4.99 US (card stock)
ON SALE 12/26/23

With Batman missing, Alfred turns to Drake Winston and Barbara Gordon in hopes of finding him. Meanwhile, something is brewing in Arkham Asylum with Dr. Jonathan Crane and Dr. Harleen Quinzel duking it out over the new celebrity patient who was just admitted!

1:25 VARIANT

WHO BUILT METALLO? THIS LOOKS LIKE A JOB FOR...LOIS LANE!

THE *SUPERMAN '78* SAGA CONTINUES IN THIS NEW SERIES!

SUPERMAN '78: THE METAL CURTAIN #3

Written by **ROBERT VENDITTI**
Art and cover by **GAVIN GUIDRY**
Variant cover by **TOM REILLY**
1:25 variant cover by **DANNY EARLS**
$3.99 US | 32 pages | Variant $4.99 US (card stock)
ON SALE 1/2/24

Superman is in bad shape after the beating he took from Metallo, but questions need answers. How did the Russians build his suit, and where did his Kryptonite come from? And when it comes to getting answers, the Man of Steel knows just who to turn to: intrepid reporter Lois Lane!

REILLY VARIANT

THE MAN OF STEEL GETS AN UPGRADE... COURTESY OF LEX LUTHOR!

BERMEJO VARIANT COVER

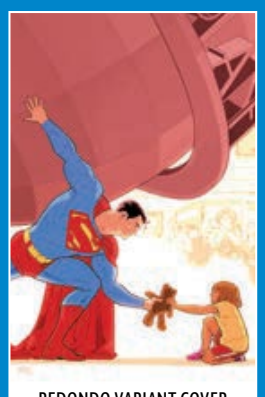

REDONDO VARIANT COVER

1:25 VARIANT COVER

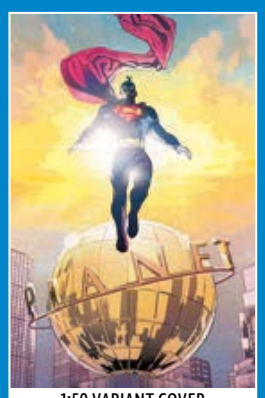

1:50 VARIANT COVER

AQUAMAN AND THE LOST KINGDOM VARIANT COVER

SANTA VARIANT COVER

SUPERMAN #9

Written by **JOSHUA WILLIAMSON**
Art by **BRUNO REDONDO**
Cover by **JAMAL CAMPBELL**
Variant covers by **LEE BERMEJO and BRUNO REDONDO**
1:25 variant cover by **NATHAN SZERDY**
1:50 variant cover by **MICHAEL WALSH**
Aquaman and the Lost Kingdom variant cover by **MIKE DEODATO JR.**
Santa variant cover by **MIKEL JANÍN**
$4.99 US | 32 pages | Variant $5.99 US (card stock)
ON SALE 12/19/23

SUPER-ARMOR! Superman's battle with the Chained has left him wounded in unexpected ways, but the Lex Luthor Revenge Squad is still forming! To save Metropolis, Superman has no choice but to put on a special armor built by Lex!

Featuring artwork from Eisner-Award winning *Nightwing* artist Bruno Redondo!

20 NOT FINAL TRADE DRESS COVERS

TRAPPED IN THE WORLD OF KINGDOM COME!

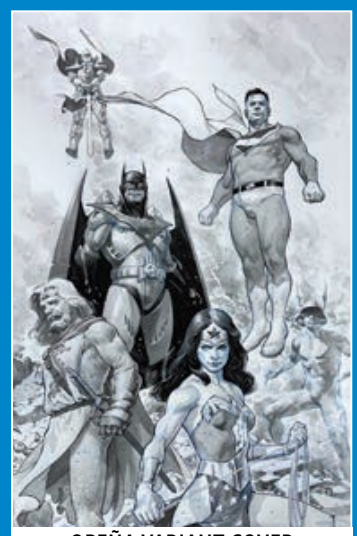

OPEÑA VARIANT COVER

1:25 VARIANT COVER

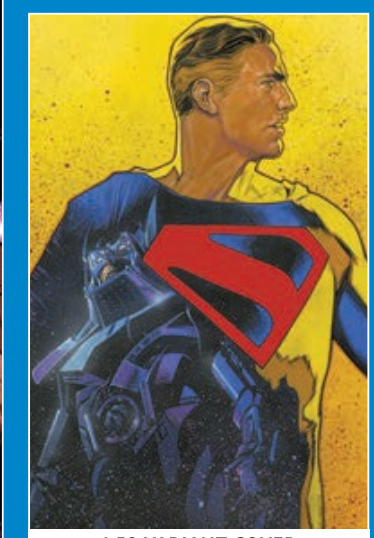

1:50 VARIANT COVER

BATMAN/SUPERMAN: WORLD'S FINEST #22

Written by **MARK WAID**
Art and cover by **DAN MORA**
Variant cover by **JEROME OPEÑA**
1:25 variant cover by **GERALD PAREL**
1:50 variant cover by **TRAVIS CHAREST**
Aquaman and the Lost Kingdom variant cover by **OLIVIER COIPEL**
$3.99 US | 32 pages | Variant $4.99 US (card stock)
ON SALE 12/19/23

Trapped in the universe of Kingdom Come, the World's Finest heroes encounter skewed versions of their friends—a team calling itself the Justice Battalion! Can Batman and Superman prevent Boy Thunder from fulfilling his destiny and becoming the bloodthirsty Magog?

GUEST-STARRING CONSTANTINE, ETRIGAN, AND BLOODWYND!

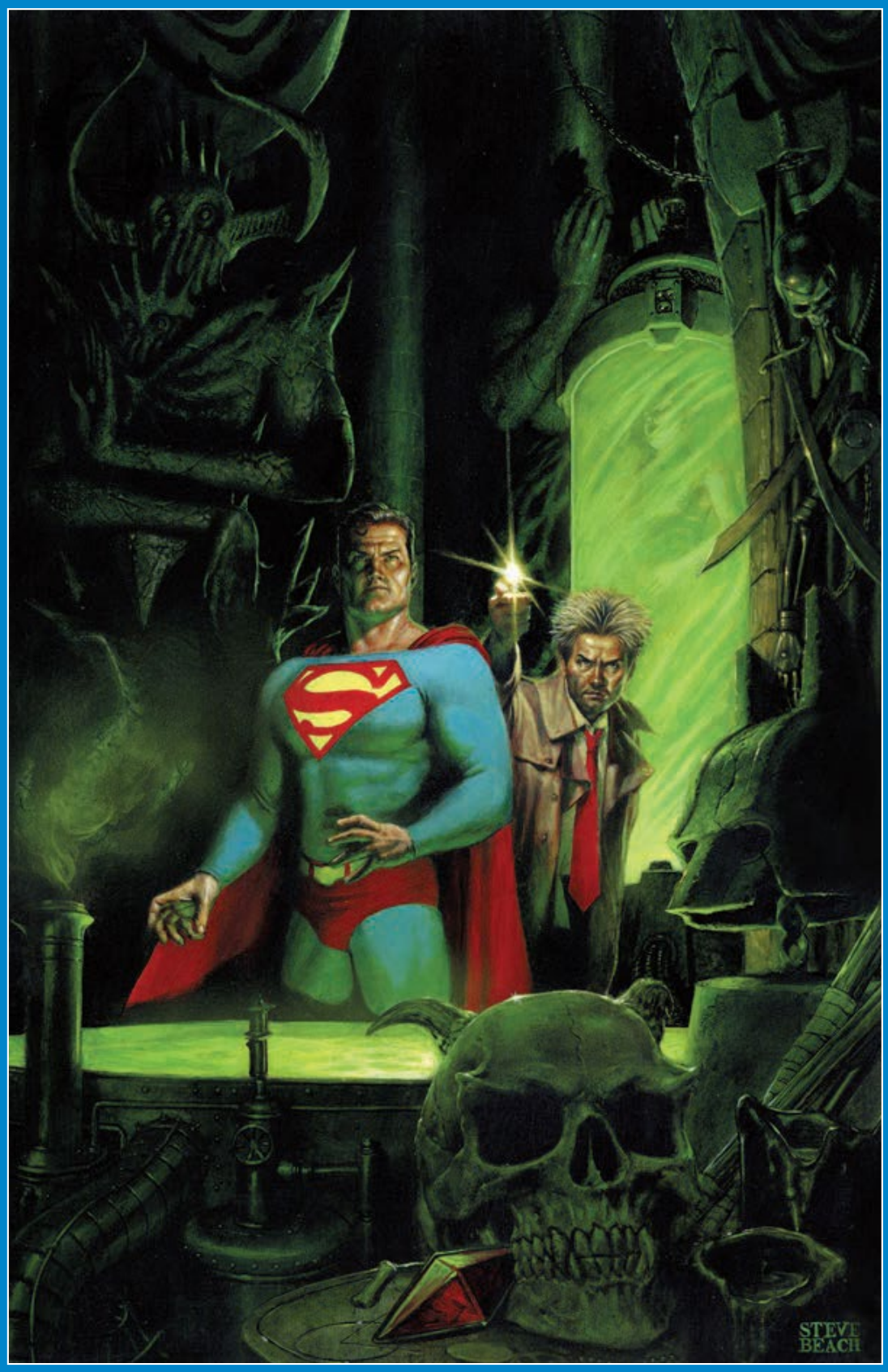

CHEUNG VARIANT COVER

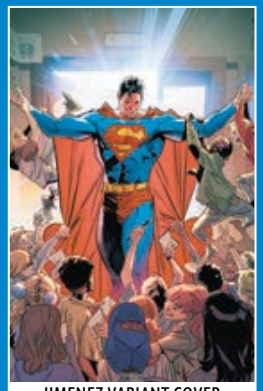

JIMENEZ VARIANT COVER

1:25 VARIANT COVER

1:50 VARIANT COVER

AQUAMAN AND THE LOST KINGDOM VARIANT COVER

ACTION COMICS #1060

Written by **PHILLIP KENNEDY JOHNSON, NICOLE MAINES, STEVE ORLANDO, and JOE CASEY**
Art by **EDDY BARROWS, FICO OSSIO, and DAN McDAID**
Cover by **STEVE BEACH**
Variant covers by **JIM CHEUNG and JORGE JIMENEZ**
1:25 variant cover by **DANIEL SAMPERE**
1:50 variant cover by **KAARE ANDREWS**
Aquaman and the Lost Kingdom variant cover by **FELIPE MASSAFERA**
$4.99 US | 48 pages | Variant $5.99 US (card stock)
ON SALE 12/12/23

A mistake from Superman's past has returned, and Metropolis hangs in the balance! As the super-family is betrayed from within and stripped of their powers one by one, Superman sets out on a suicide mission into the Multiverse alongside the unlikeliest of allies: Constantine, the demon Etrigan, and—making his return to *Action Comics*—Bloodwynd!

Plus: During "Beast World" in Metropolis, Dreamer has a run-in with life-changing consequences, and Zod's son begins to suspect New Kandor isn't as peaceful as it seems in the prelude to *Kneel Before Zod* #1!

THREE YEARS OF ACTION COMICS HAVE ALL LED TO THIS ISSUE!

PARRILLO VARIANT COVER

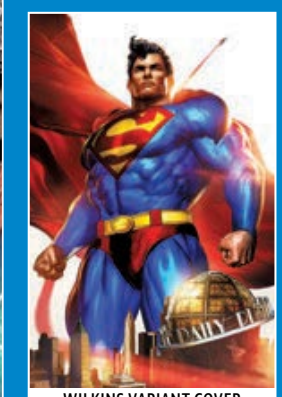

WILKINS VARIANT COVER

1:25 VARIANT COVER

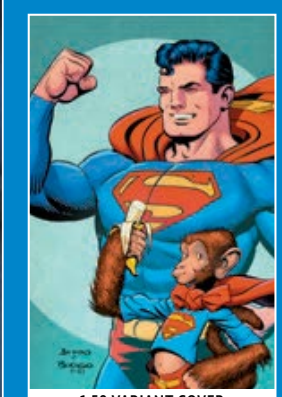

1:50 VARIANT COVER

ACTION COMICS 2023 ANNUAL #1

Written by **PHILLIP KENNEDY JOHNSON**
Art by **MAX RAYNOR**
Cover by **RAFA SANDOVAL**
Variant covers by **LUCIO PARRILLO and DAVE WILKINS**
1:25 variant cover by **SWEENEY BOO**
1:50 variant cover by **JON BOGDANOVE**
$5.99 US | 48 pages | Variant $6.99 US (card stock)
ON SALE 12/26/23

Norah Stone's true form has been revealed, her gateway between worlds is opened, and the invasion of Earth has begun! As the Multiverse's two most powerful families clash above Metropolis, which legacy will Otho-Ra choose? Will the followers of Blue Earth defend their treacherous leader, or their own home? It has all led to this! Three years of *Action Comics* storylines culminate in this pivotal, dramatic double-sized issue!

WILL DIANA LOSE HOPE IN A WORLD TURNED AGAINST HER?

WONDER WOMAN #4

Written by **TOM KING**
Art by **DANIEL SAMPERE and BELÉN ORTEGA**
Cover by **DANIEL SAMPERE**
Variant covers by **BRUNO REDONDO and JULIAN TOTINO TEDESCO**
1:25 variant cover by **W. SCOTT FORBES**
1:50 variant cover by **DANIEL SAMPERE**
Santa variant cover by **PABLO VILLALOBOS**
$4.99 US | 40 pages | Variant $5.99 US (card stock)
ON SALE 12/19/23

With the world losing trust in the Amazons, Wonder Woman takes a moment to grant the wish of a dying boy and gives him the perfect day. Meanwhile, the Sovereign constricts his grip on the government. Will Wonder Woman be able to hold out hope as the world around her grows darker?

Plus, Trinity spends the night at the Fortress of Solitude with her babysitters, the Super Sons!

REDONDO VARIANT

TEDESCO VARIANT

1:25 VARIANT

1:50 VARIANT

SANTA VARIANT

THE WAR CONTINUES!

AMAZONS ATTACK #3

Written by **JOSIE CAMPBELL**
Art by **VASCO GEORGIEV**
Cover by **CLAYTON HENRY**
Variant cover by **RICARDO LOPEZ ORTIZ**
1:25 variant cover by **VASCO GEORGIEV**
$3.99 US | 32 pages | Variant $4.99 US (card stock)
ON SALE 12/26/23

The war on warrior women continues! As Mary Marvel and the splinter group of Amazons search to find asylum, they uncover the history of something much darker. Will they be able to stop the impending wave of discord before it's too late?

ORTIZ VARIANT

1:25 VARIANT

24 NOT FINAL TRADE DRESS COVERS

MIRROR MASTER GETS AN UPGRADE!

THE FLASH #4

NEW CHARACTER ALERT: THE RESIDENT!

Written by **SI SPURRIER**
Art and cover by **MIKE DEODATO JR.**
Variant covers by **MIKE DEODATO JR. and FRANY**
1:25 variant cover by **JAVIER RODRIGUEZ**
1:50 variant cover by **MATT TAYLOR**
Santa variant cover by **STEPHEN SEGOVIA**
$3.99 US | 32 pages | Variant $4.99 US (card stock)
ON SALE 12/26/23

As the Flash continues to explore the Gallery, he meets a living entity called the Resident that he feels drawn to. Can she aid him in his battle against the Folding Man...and even if she can, does she want to? Meanwhile, Mirror Master returns, unveiling even more upgrades since we last saw him in *The Flash* #800—but he's not the only one with new powers, as Irey "Thunderheart" West is eager to show the world. Also, the Stillness decide to act upon humanity as the new chapter for the Flash Family continues!

DEODATO VARIANT

FRANY VARIANT

1:25 VARIANT

1:50 VARIANT

SANTA VARIANT

IT'S MUSICAL MAYHEM IN THIS SPEEDSTER TEAM-UP!

SPEED FORCE #2

Written by **JARRETT WILLIAMS**
Art by **DANIELE DI NICUOLO**
Cover by **MIKE DEODATO JR.**
Variant cover by **SWEENEY BOO**
$3.99 US | 32 pages | 2 of 6 | Variant $4.99 US (card stock)
ON SALE 12/12/23

As Wallace and Avery race to uncover the mystery of the missing S.T.A.R. Labs scientists, something appears to be affecting their friends—is it tied to the bubbles popping up all over Keystone, or the "spooky Speed Force stuff" Mr. Terrific is warning everyone about? Also, a classic Flash character appears—and is really into EDM, but to what end? The young Speedster team-up continues!

BOO VARIANT

ENEMIES FROM THE PAST THREATEN THE PRESENT!

THE NEW GOLDEN AGE

JAY GARRICK: THE FLASH #3

Written by **JEREMY ADAMS**
Art by **DIEGO OLORTEGUI**
Cover by **JORGE CORONA**
Variant cover by **FRANCIS MANAPUL**
1:25 variant cover by **GAVIN GUIDRY**
$3.99 US | 32 pages | Variant $4.99 US (card stock)
ON SALE 12/19/23

Something is coming for Judy Garrick and sending long-forgotten foes from her early days adventuring with her father. Jay will need to race ahead to figure out what really happened to Dr. Elemental if he wants to protect his family!

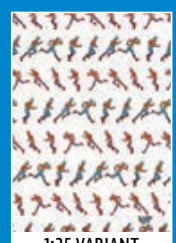
1:25 VARIANT

ENTER...THE FOG!

THE NEW GOLDEN AGE

WESLEY DODDS: THE SANDMAN #3

Written by **ROBERT VENDITTI**
Art and cover by **RILEY ROSSMO**
Variant cover by **JEFF LEMIRE**
1:25 variant cover by **DANI**
$3.99 US | 32 pages | Variant $4.99 US (card stock)
ON SALE 12/12/23

Wesley's search for answers brings him to the city morgue as he learns the man who broke into his home didn't die from the fire. But the clues he finds land him face-to-face with the true villain, and he's already begun using the Sandman gear. Enter: the Fog!

LEMIRE VARIANT

GUEST-STARRING THE SPECTRE!

THE NEW GOLDEN AGE

ALAN SCOTT: THE GREEN LANTERN #3

Written by **TIM SHERIDAN**
Art by **CIAN TORMEY**
Cover by **DAVID TALASKI**
Variant cover by **AMY REEDER**
1:25 variant cover by **JERRY ORDWAY**
$3.99 US | 32 pages | Variant $4.99 US (card stock)
ON SALE 12/26/23

As the trail of the person murdering people from Alan's past goes cold, the Green Lantern finds himself teamed up with an unlikely ally: the Spectre. But will the Spectre uncover the secret Alan was hoping would stay hidden in the process?

REEDER VARIANT

1:25 VARIANT

TONY HARRIS VARIANT

THE HUNTRESS, HUNTED!

JUSTICE SOCIETY OF AMERICA #10

Written by **GEOFF JOHNS**
Art and cover by **MIKEL JANÍN**
Variant cover by **TONY HARRIS**
1:25 variant cover by **TRAVIS MERCER**
$3.99 US | 32 pages | Variant $4.99 US (card stock)
ON SALE 12/19/23

Ruby's search for her father continues, and she'll stop at nothing to find him, even if it means killing the Huntress and destroying the Justice Society of America!

HAL JORDAN VS. SINESTRO—NOW MORE DANGEROUS THAN EVER!

GREEN LANTERN #6

Written by **JEREMY ADAMS and PETER J. TOMASI**
Art by **XERMÁNICO and DAVID LAFUENTE**
Cover by **XERMÁNICO**
Variant cover by **EVAN "DOC" SHANER**
1:25 variant cover by **TYLER KIRKHAM**
1:50 variant cover by **MICHAEL WALSH**
Santa variant cover by **JEFF SPOKES**
$4.99 US | 40 pages | Variant $5.99 US (card stock)
ON SALE 12/12/23

It's come down to this! Hal Jordan, Earth's Green Lantern, finally faces off against his former mentor, Sinestro, whose power to instill fear has been replaced with an elemental rage that could level the planet he once swore to protect.

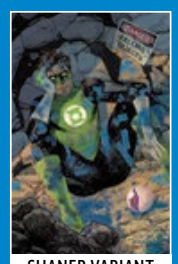
SHANER VARIANT

1:25 VARIANT

1:50 VARIANT

SANTA VARIANT

JOHN STEWART GETS AN UNPREDICTABLE NEW RING!

GREEN LANTERN: WAR JOURNAL #4

Written by **PHILLIP KENNEDY JOHNSON**
Art and cover by **MONTOS**
Variant cover by **DAVE JOHNSON**
1:25 variant cover by **MIRKO COLAK**
1:50 variant cover by **MONTOS**
$3.99 US | 32 pages | Variant $4.99 US (card stock)
ON SALE 12/19/23

Still one of the most powerful beings in the universe, John Stewart is fast succumbing to the Radiant Dead, becoming something both more and less than human. With John's power corrupted, Earth is doomed to fall to the Revenant Queen...unless John finds a way to forge a new Green Lantern ring, more powerful (and unpredictable) than any we've seen. John Stewart embraces his Marine Recon roots and goes on the hunt in this thrilling new issue!

JOHNSON VARIANT

1:25 VARIANT

1:50 VARIANT

THE ORIGIN OF SYMBIO REVEALED!

POWER GIRL #4

Written by **LEAH WILLIAMS**
Art by **EDUARDO PANSICA and JULIO FERREIRA**
Cover by **GARY FRANK**
Variant covers by **DUSTIN NGUYEN and JAMAL CAMPBELL**
1:25 variant cover by **SWEENEY BOO**
1:50 variant cover by **SAOWEE**
$3.99 US | 32 pages | Variant $4.99 US (card stock)
ON SALE 12/26/23

The origin of Symbio revealed! Will Power Girl be able to fight the dark entity who has been lurking inside her enemies? Or will she succumb to it herself? The true battle has only begun for our heroes as their artificial antagonist invites them to join it...or die!

NGUYEN VARIANT

CAMPBELL VARIANT

1:25 VARIANT

1:50 VARIANT

SMALLVILLE SMOLDERS!

FIRE & ICE: WELCOME TO SMALLVILLE #5

Written by **JOANNE STARER**
Art by **NATACHA BUSTOS**
Cover by **TERRY DODSON**
Variant cover by **STJEPAN ŠEJIĆ**
1:25 variant cover by **BRANDT & STEIN**
$3.99 US | 32 pages | 5 of 6 | Variant $4.99 US (card stock)
ON SALE 1/2/24

Fire and Ice's salon has gone up in flames, and Smallville doesn't seem far behind it. The villains in residence grow restless for bedlam and a better payday than they've had access to since joining Fire's "rehabilitation program," and even the locals have got a strange, almost possessed gleam in their eyes these days...

ŠEJIĆ VARIANT

1:25 VARIANT

THE BLOOD SCARAB ARRIVES IN PALMERA CITY!

BLUE BEETLE #5

Written by **JOSH TRUJILLO**
Art and cover by **ADRIÁN GUTIÉRREZ**
Spanish-language cover and interior by **ADRIÁN GUTIÉRREZ**
Variant cover by **IVAN REIS**
1:25 variant cover by **TIAGO DA SILVA**
$3.99 US | 32 pages | Variant $4.99 US (card stock)
ON SALE 1/2/24

The Blood Scarab's plan is finally in motion as he descends on Palmera City! He will rip Khaji Da from Jaime and claim the scarab's power for himself. Can Jaime figure out a way to stop the Blood Scarab, or will this be the end of the Blue Beetle?!

REIS VARIANT

1:25 VARIANT

VICTOR STONE'S SACRIFICE TO SAVE HIS CITY!

CYBORG #6

Written by **MORGAN HAMPTON**
Art by **TOM RANEY**
Cover by **EDWIN GALMON**
Variant cover by **MIKE McKONE**
1:25 variant cover by **PARIS ALLEYNE**
$3.99 US | 32 pages | 6 of 6 | Variant $4.99 US (card stock)
ON SALE 12/19/23

Cyborg and his "resurrected" A.I. father, Silas Stone, are locked in battle with the nefarious Solace. But in order to stop the android uprising, Victor will have to make a wrenching sacrifice and lose more than he ever thought possible!

McKONE VARIANT

1:25 VARIANT

OLIVER QUEEN IS BACK!

GREEN ARROW #7

Written by **JOSHUA WILLIAMSON**
Art and cover by **SEAN IZAAKSE**
Variant cover by **CHRIS SAMNEE**
1:25 variant cover by **JAY ANACLETO**
Santa variant cover by **TREVOR HAIRSINE**
$3.99 US | 32 pages | Variant $4.99 US (card stock)
ON SALE 12/26/23

OLIVER QUEEN IS BACK! He's returned with his family to the present day, but the Green Arrow family reunion is just getting started! Green Arrow still has lots of secrets to uncover. Like, why has Amanda Waller taken an interest in his family?

SAMNEE VARIANT

1:25 VARIANT

SANTA VARIANT

HAWKGIRL MAKES AN IMPOSSIBLE CHOICE IN THIS CLIMACTIC ISSUE!

HAWKGIRL #6

Written by **JADZIA AXELROD**
Art and cover by **AMANCAY NAHUELPAN**
Variant cover by **DERRICK CHEW**
1:25 variant cover by **JESS TAYLOR**
$3.99 US | 32 pages | 6 of 6 | Variant $4.99 US (card stock)
ON SALE 12/19/23

Stranded in a Vulpecula-controlled Nth World, Hawkgirl is on a desperate hunt for Galaxy and a way home. But the Galaxy she finds is not at all the one she expected! Forced to fight her best friend for the fate of two dimensions, Hawkgirl must make an impossible choice—one that will define her future forever!

CHEW VARIANT

1:25 VARIANT

THE CAPTAIN VS. BLACK ADAM!

SHAZAM! #7

Written by **MARK WAID**
Art and cover by **DAN MORA**
Variant covers by **MIKE DEODATO JR. and CHRIS SAMNEE**
1:25 variant cover by **DAVID NAKAYAMA**
1:50 variant cover by **RICARDO LÓPEZ ORTIZ**
$3.99 US | 32 pages | Variant $4.99 US (card stock)
ON SALE 1/2/24

The match you've been waiting for: the Captain versus Black Adam! Who will wield the thunder...and who will ultimately be crowned the Champion of Shazam?!

DEODATO JR. VARIANT

SAMNEE VARIANT

1:25 VARIANT

1:50 VARIANT

THE ANTI-TITANS STRIKE!

WORLD'S FINEST: TEEN TITANS #6

Written by **MARK WAID**
Art by **EMANUELA LUPACCHINO**
Cover by **CHRIS SAMNEE**
Variant covers by **EVAN "DOC" SHANER and DAN MORA**
1:25 variant cover by **JILL THOMPSON**
1:50 variant cover by **EDWIN GALMON**
$3.99 US | 32 pages | Variant $4.99 US (card stock)
ON SALE 12/12/23

THE SUPER-SHOWDOWN!

It's the Teen Titans versus the Anti-Titans in the melee of the miniseries, with Lilith, Gnarrk, and Mal joining in on the side of our heroes! After the last blow is dealt, the Titans must face something even more uncertain than battle: change. Mal helps Aqualad make sense of his dating dilemma. Bumblebee second-guesses her growing feelings for Mal. Donna must choose between Paradise Island and Man's World. And Robin and Speedy try to reach a resolution.

SHANER VARIANT

MORA VARIANT

1:25 VARIANT

1:50 VARIANT

32 NOT FINAL TRADE DRESS COVERS

MADCAP MONOCHROMATIC MISADVENTURES FROM TINI HOWARD, BABS TARR, BRUNO REDONDO, AND MORE

HARLEY QUINN: BLACK + WHITE + REDDER #6

Written by **TINI HOWARD, BRUNO REDONDO, and DENIZ CAMP**
Art by **BABS TARR, BRUNO REDONDO, and FÁBIO VERAS**
Cover by **JENNY FRISON**
Variant cover by **JULIAN TOTINO TEDESCO**
1:25 variant cover by **ARIEL DIAZ**
$4.99 US | 40 pages | 6 of 6 | (all covers are card stock)
ON SALE 12/19/23

In this final issue of madcap monochromatic misadventures, *Catwoman*'s own Tini Howard and iconic artist Babs Tarr team up for a night on the town with the Gotham City Sirens! *Nightwing* superstar Bruno Redondo takes Harley on a dimension-breaking journey of self-reflection! And rising stars Deniz Camp and Fábio Veras put one unlucky couple through an extraordinarily high-stakes session of marriage counseling, courtesy of the renowned (some would say infamous) Dr. Harleen Quinzel!

BECAUSE YOU DEMANDED IT: NOW AN ONGOING SERIES!

Copyright © 2024 DC Comics and Hanna-Barbera.

THE BATMAN & SCOOBY-DOO MYSTERIES #1

Written by **SHOLLY FISCH**
Art and cover by **DARIO BRIZUELA**
$2.99 US | 32 pages
ON SALE 1/2/24

A new ongoing series teams up Gotham's greatest detectives with Crystal Cove's teen sleuths! The big top's the place for thrills and chills—even more so when a traveling circus is haunted! But even Scooby and the gang don't realize just how chilling it is for Nightwing...because this is Haly's Circus, Dick Grayson's childhood home!

WITNESS THE RISE OF DC'S PREEMINENT TEEN SUPERHERO TEAM!

THE NEW TEEN TITANS #1 FACSIMILE EDITION

Written by **MARV WOLFMAN and GEORGE PÉREZ**
Art by **GEORGE PÉREZ and ROMEO TANGHAL**
Cover by **GEORGE PÉREZ and DICK GIORDANO**
Foil variant cover by **GEORGE PÉREZ and DICK GIORDANO**
Blank sketch variant
$3.99 US | 32 pages | Variant $4.99 US (card stock)
ON SALE 12/26/23

Roll call: Robin! Cyborg! Beast Boy! Kid Flash! Wonder Girl! Assembled by the mysterious sorceress Raven, these heroes must band together to protect the alien princess Koriand'r from marauders who have pursued her to Earth. Witness the rise of DC's greatest teen superhero team in this nostalgic facsimile re-creation of the groundbreaking first issue by comics legends Marv Wolfman and George Pérez.

FRANK MILLER & DAVID MAZZUCCHELLI'S GENRE-DEFINING VERSION OF THE DARK KNIGHT'S EARLY CRIME-FIGHTING YEARS RETURNS TO PRINT IN ITS ORIGINAL FORM!

Before Batman became synonymous with striking fear into the hearts of cowardly and superstitious criminals, there was just Bruce Wayne, an orphaned millionaire who was Gotham City's prodigal son by day and an angry vigilante by night. Despite his best efforts, Bruce knows that his nightly patrols have very little effect in making a difference in a city that has forgotten what justice is. In order to inspire real change, he will need to become something more than a man...he will need to become a symbol.

Bruce isn't the only crusader trying to clean up the streets. Lieutenant James Gordon is a good cop who's tired of the corruption that has infiltrated every aspect of Gotham, including the GCPD. Together, these two might stand a chance of restoring some sense of order in Gotham City—if the mob or dirty cops don't take them out first!

From Frank Miller (*Batman: The Dark Knight Returns*) and David Mazzucchelli (*Daredevil*) comes one of the most revered storylines in the Batman mythos, "Year One," presented in these facsimile re-creations with the original printing colors and period-correct ads.

BATMAN #404 FACSIMILE EDITION

Written by **FRANK MILLER**
Art and cover by **DAVID MAZZUCCHELLI**
Foil variant cover by **DAVID MAZZUCCHELLI** ($5.99 US)
Blank sketch variant
$3.99 US | 32 pages | Variant $4.99 US (card stock)
ON SALE 12/5/23

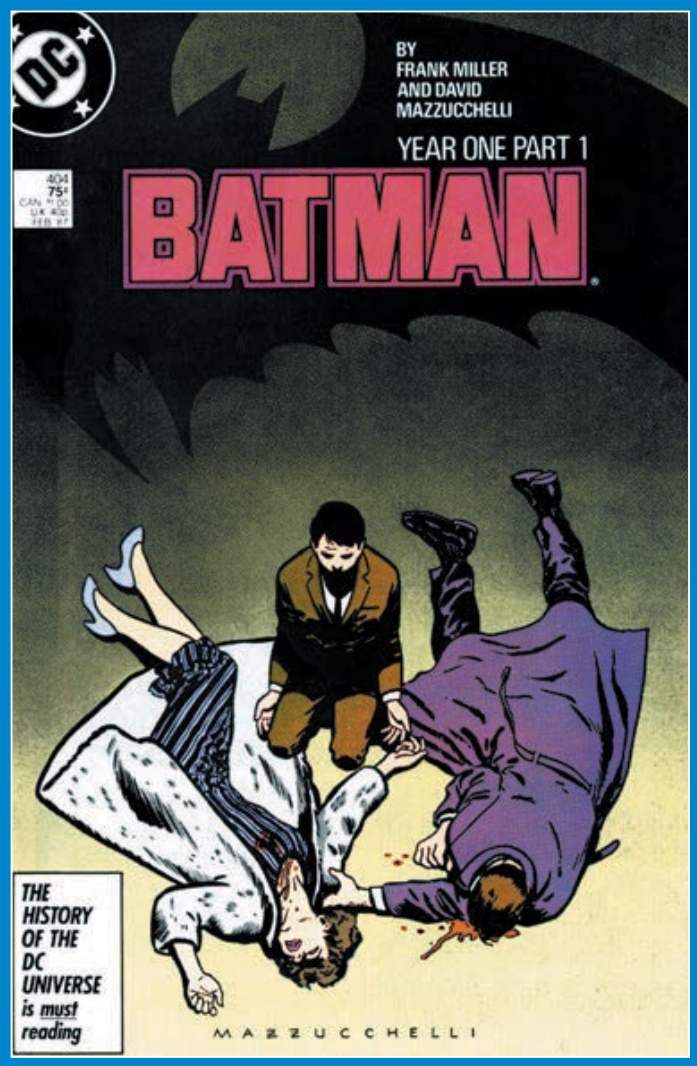

36 NOT FINAL TRADE DRESS COVERS

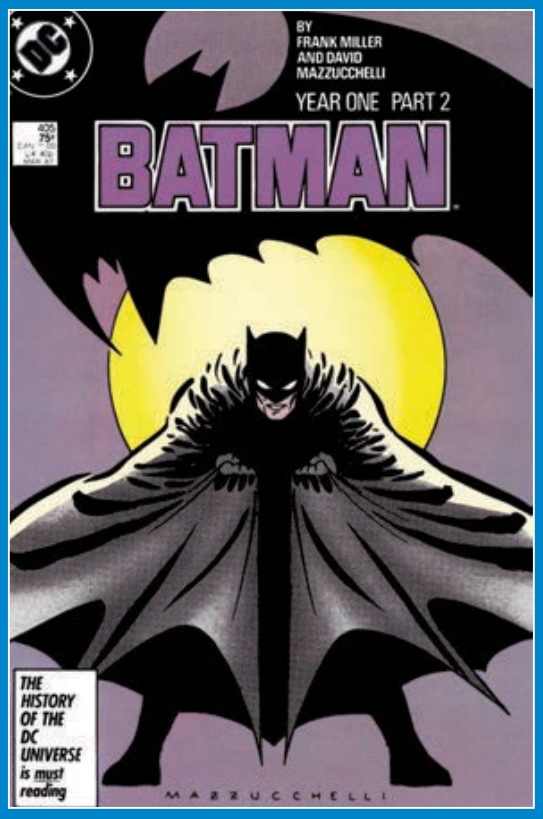

BATMAN #405 FACSIMILE EDITION

Written by **FRANK MILLER**
Art and cover by **DAVID MAZZUCCHELLI**
Foil variant cover by **DAVID MAZZUCCHELLI** ($5.99 US)
$3.99 US | 32 pages
ON SALE 12/12/23

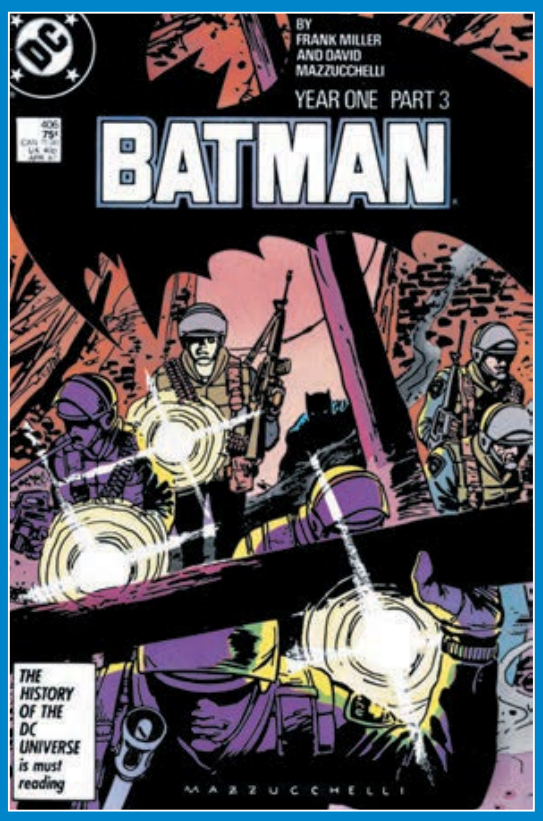

BATMAN #406 FACSIMILE EDITION

Written by **FRANK MILLER**
Art and cover by **DAVID MAZZUCCHELLI**
Foil variant cover by **DAVID MAZZUCCHELLI** ($5.99 US)
$3.99 US | 32 pages
ON SALE 12/19/23

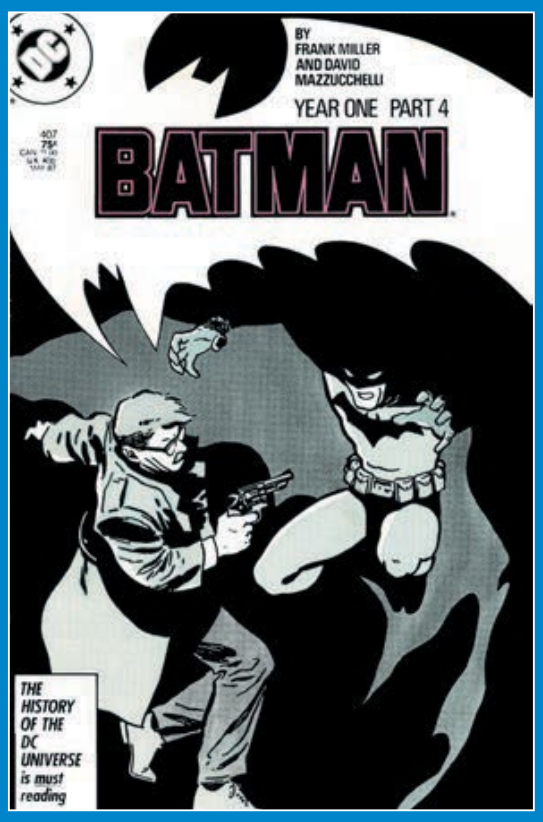

BATMAN #407 FACSIMILE EDITION

Written by **FRANK MILLER**
Art and cover by **DAVID MAZZUCCHELLI**
Foil variant cover by **DAVIDMAZZUCCHELLI** ($5.99 US)
$3.99 US | 32 pages
ON SALE 12/26/23

MARK WAID AND BRYAN HITCH REUNITE!

SAMNEE VARIANT COVER

1:25 VARIANT COVER

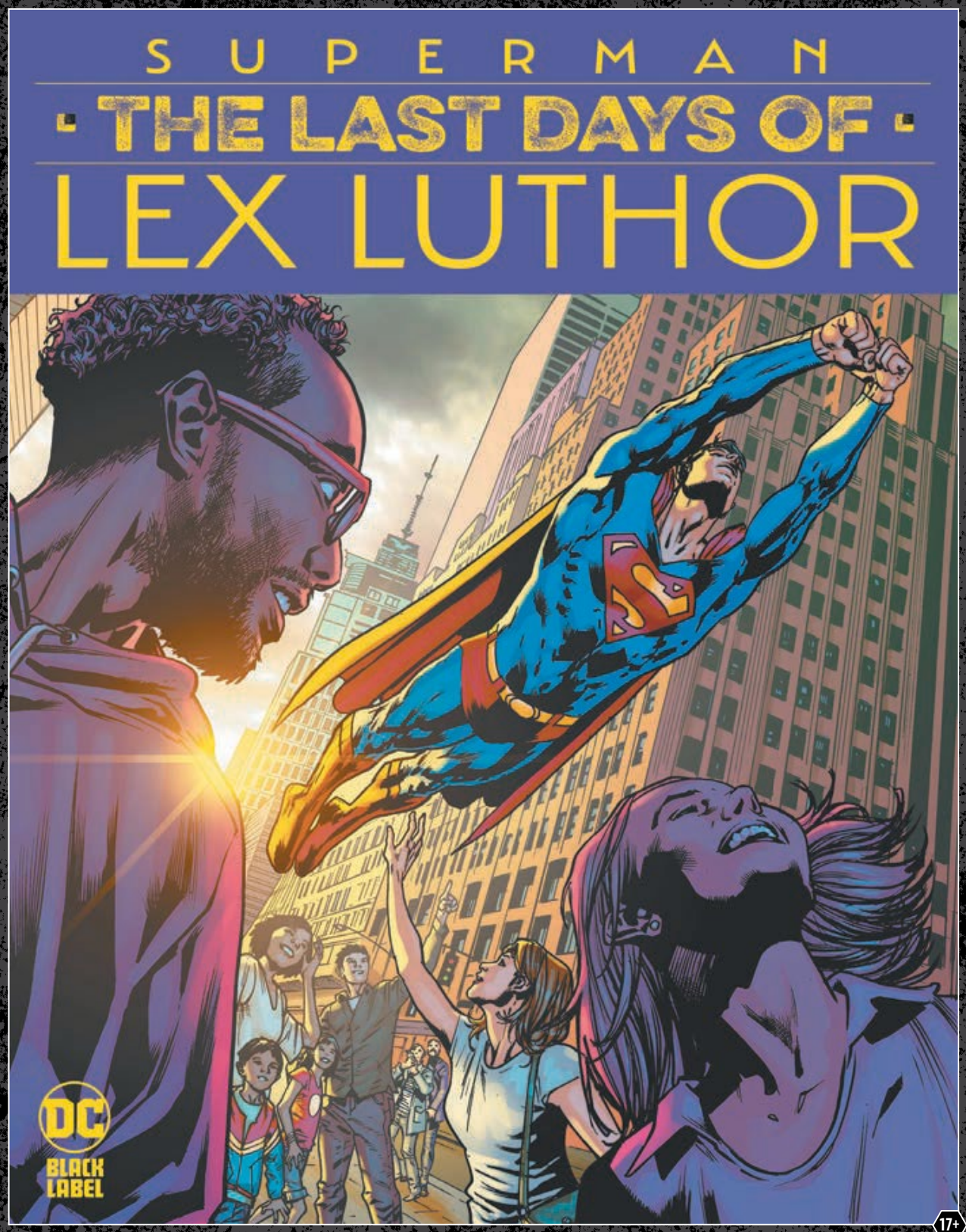

SUPERMAN: THE LAST DAYS OF LEX LUTHOR #2

Written by **MARK WAID**
Art and cover by **BRYAN HITCH**
Variant cover by **CHRIS SAMNEE**
1:25 variant cover by **FRANCIS MANAPUL**
$6.99 US | 48 pages | 2 of 3 | Prestige Plus | 8 1/2" x 10 7/8"
(all covers are card stock)
ON SALE 12/26/23

Superman continues his mission to find a cure for what's killing Lex Luthor. When the present has no answers, maybe the future will! But will the Legion of Super-Heroes help Clark find a cure for a man like Luthor?

THE DARKLY HILARIOUS SERIES COLLECTED IN ONE HARDCOVER VOLUME!

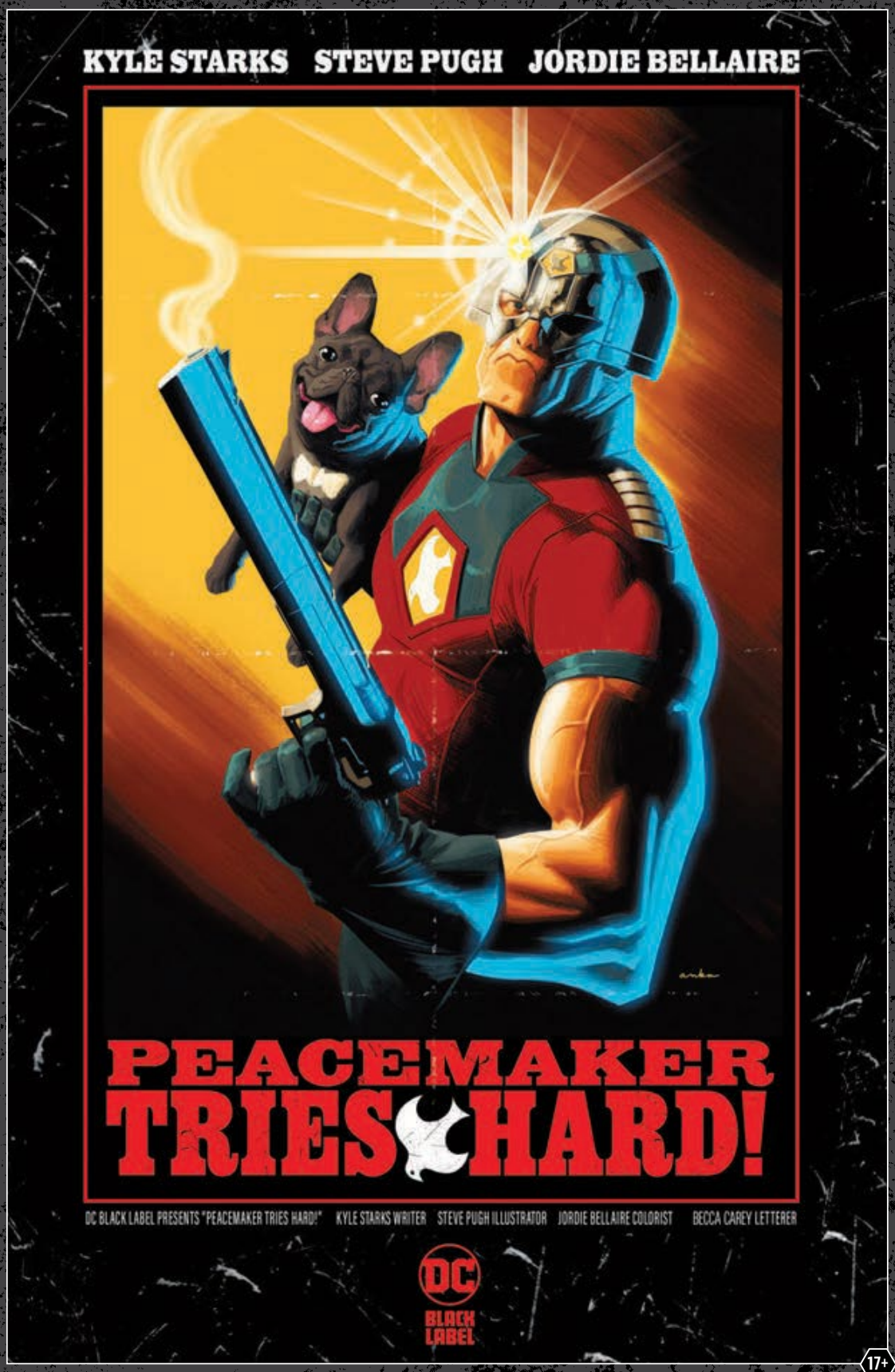

PEACEMAKER TRIES HARD!

Written by **KYLE STARKS**
Art by **STEVE PUGH**
Cover by **KRIS ANKA**
$24.99 US | 160 pages | 6 5/8" x 10 3/16" | Hardcover | ISBN: 978-1-77952-432-4
ON SALE 2/6/24

Having earned his release from the Suicide Squad, Peacemaker wants to try to do normal superhero stuff for a change. Unfortunately everyone, including the bad guys, thinks he sucks at superhero stuff. But when busting up a terrorist ring introduces Christopher Smith to the cutest puppy to ever walk (awkwardly) on four legs, he finds the unconditional love he's been denied his whole life...until the dog is kidnapped by a super-villain with some very un-super-heroic plans for Peacemaker's brand of ultraviolence. Will he help an unstable criminal steal the world's most valuable—and dangerous—DNA? Honestly, Christopher's pretty lonely, so it probably just depends on how nicely they ask...

"THIS CREATIVE TEAM HAS STRUCK GOLD TO CREATE SOMETHING POWERFUL AND UNIQUE."—COMICON

BATMAN: DETECTIVE COMICS VOL. 2: GOTHAM NOCTURNE: ACT I

Written by **RAM V and SI SPURRIER**
Art by **IVAN REIS, HAYDEN SHERMAN, RAFAEL ALBUQUERQUE, CHRISTOPHER MITTEN, CASPAR WIJNGAARD, and others**
Cover by **EVAN CAGLE**
$29.99 US | 232 pages | 6 5/8" x 10 3/16" | Hardcover | ISBN: 978-1-77952-462-1
ON SALE 2/13/24

Ram V and a team of all-star artists devise the next chapter of *Detective Comics*, where the dark opera of Gotham continues to become ever more perilous for Batman! Two-Face and Mr. Freeze are rallied by sinister forces to defeat the Dark Detective. Meanwhile, the young Orgham heir, Arzen, meets Bruce Wayne for the first time, and Bruce sees potential in the boy. Dualism takes center stage in this collection, and not only is nothing as it seems, but it's always, always worse. Contains *Detective Comics* #1066-1070 and the *Detective Comics 2022 Annual*.

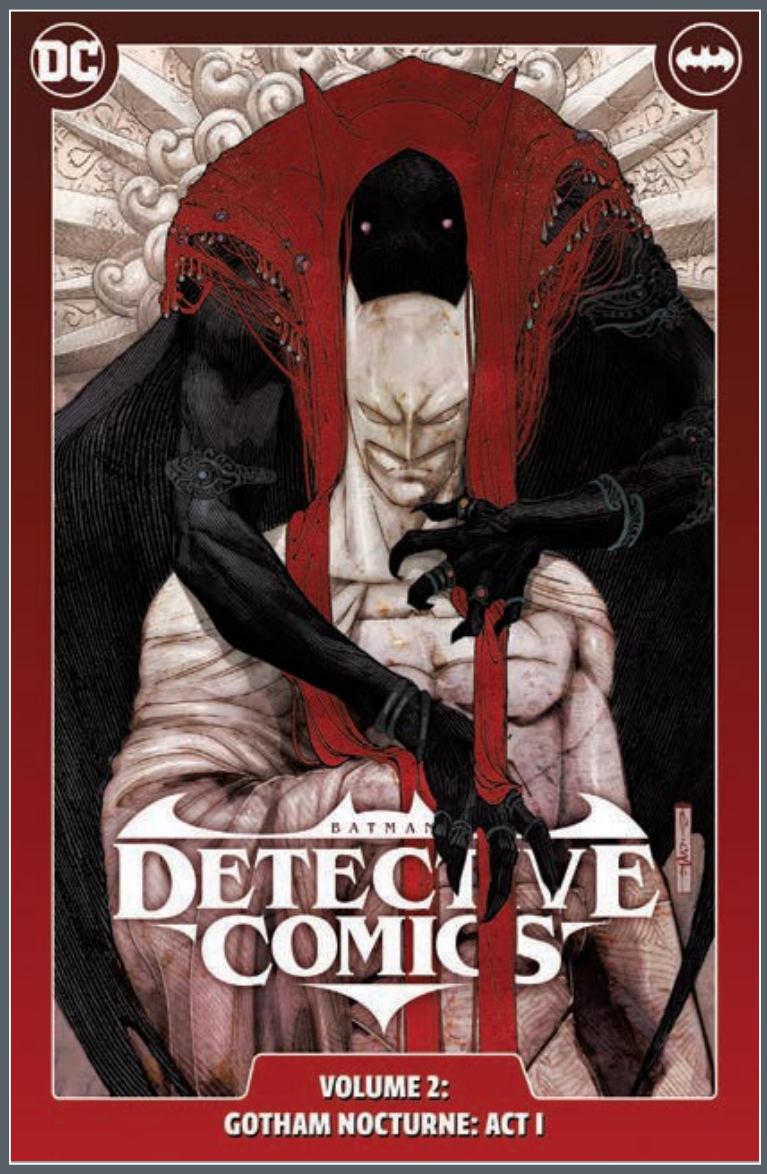

JOE CHILL RETURNS TO GOTHAM!

AUTHENTIC DC MANGA, AVAILABLE IN ENGLISH FOR THE FIRST TIME!

BATMAN: JUSTICE BUSTER VOL. 2

Written by **EIICHI SHIMIZU and TOMOHIRO SHIMOGUCHI**
Art and cover by **EIICHI SHIMIZU and TOMOHIRO SHIMOGUCHI**
$9.99 US | 160 pages | Softcover | 5" x 7 1/2" | ISBN: 978-1-77952-460-7
ON SALE 2/6/24

Crime in Gotham is reaching an all-time high as villains start to turn on each other thanks to a mysterious assailant murdering crime families. Can Batman and Joker get a handle on the situation before Gotham burns to the ground? And why has the man who killed the Waynes, Joe Chill, returned to the city?

40 NOT FINAL TRADE DRESS COVERS

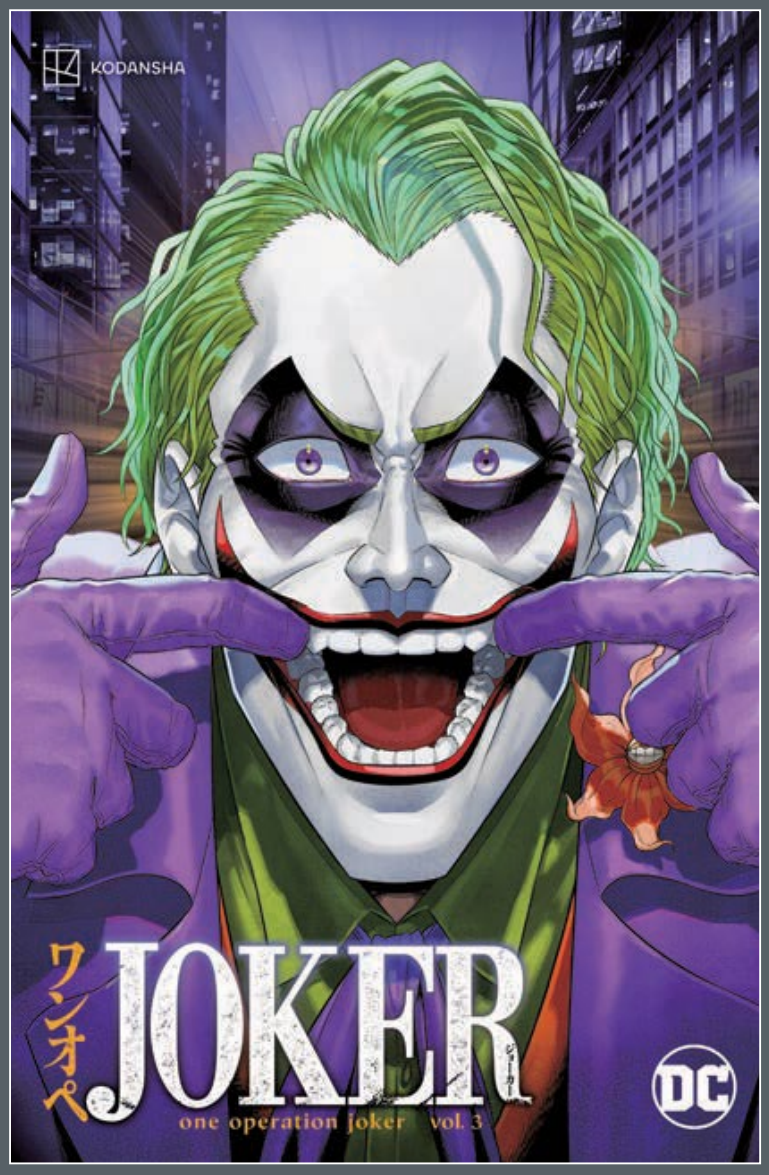

THE JOKER'S PLENTIFUL PATERNAL PROBLEMS!

AUTHENTIC DC MANGA, AVAILABLE IN ENGLISH FOR THE FIRST TIME!

JOKER: ONE OPERATION JOKER VOL. 3

Written by **SATOSHI MIYAGAWA**
Art and cover by **KEISUKE GOTOU**
$9.99 US | 144 pages | Softcover | 5" x 7 1/2" | ISBN: 978-1-77952-687-8
ON SALE 2/6/24

Joker and baby Bruce find themselves faced with all manner of threats: a kindly butler who's all too curious about why the young boy looks like one he used to take care of; a teenage vigilante who knows for sure the man raising the boy is The Joker; and a quizzical villain who may have found out the truth behind Joker and Batbaby's secret! Is this the end of Joker's one-man operation?!

CAN THE JUSTICE LEAGUE SAVE THE WORLD... AND ITS FOOD?

AUTHENTIC DC MANGA, AVAILABLE IN ENGLISH FOR THE FIRST TIME!

SUPERMAN VS. MESHI VOL. 3

Written by **SATOSHI MIYAGAWA**
Art and cover by **KAI KITAGO**
$9.99 US | 160 pages | Softcover | 5" x 7 1/2" | ISBN: 978-1-77952-688-5
ON SALE 2/6/24

Superman's been all over Japan and dined on some truly exquisite meals with some great heroic friends. But when Darkseid comes to Earth, the restaurant tour might be over for good! It'll take the combined might of the Justice League to stop Darkseid and save the world (and its food!). And when it comes to Lois, will Superman have the courage to share the truth (and a meal) with the woman he loves?

IT'S NOT JUST A DREAM! A HARDCOVER COLLECTION OF THE MAIN STORY FROM THE TERRIFYING DC UNIVERSE EVENT

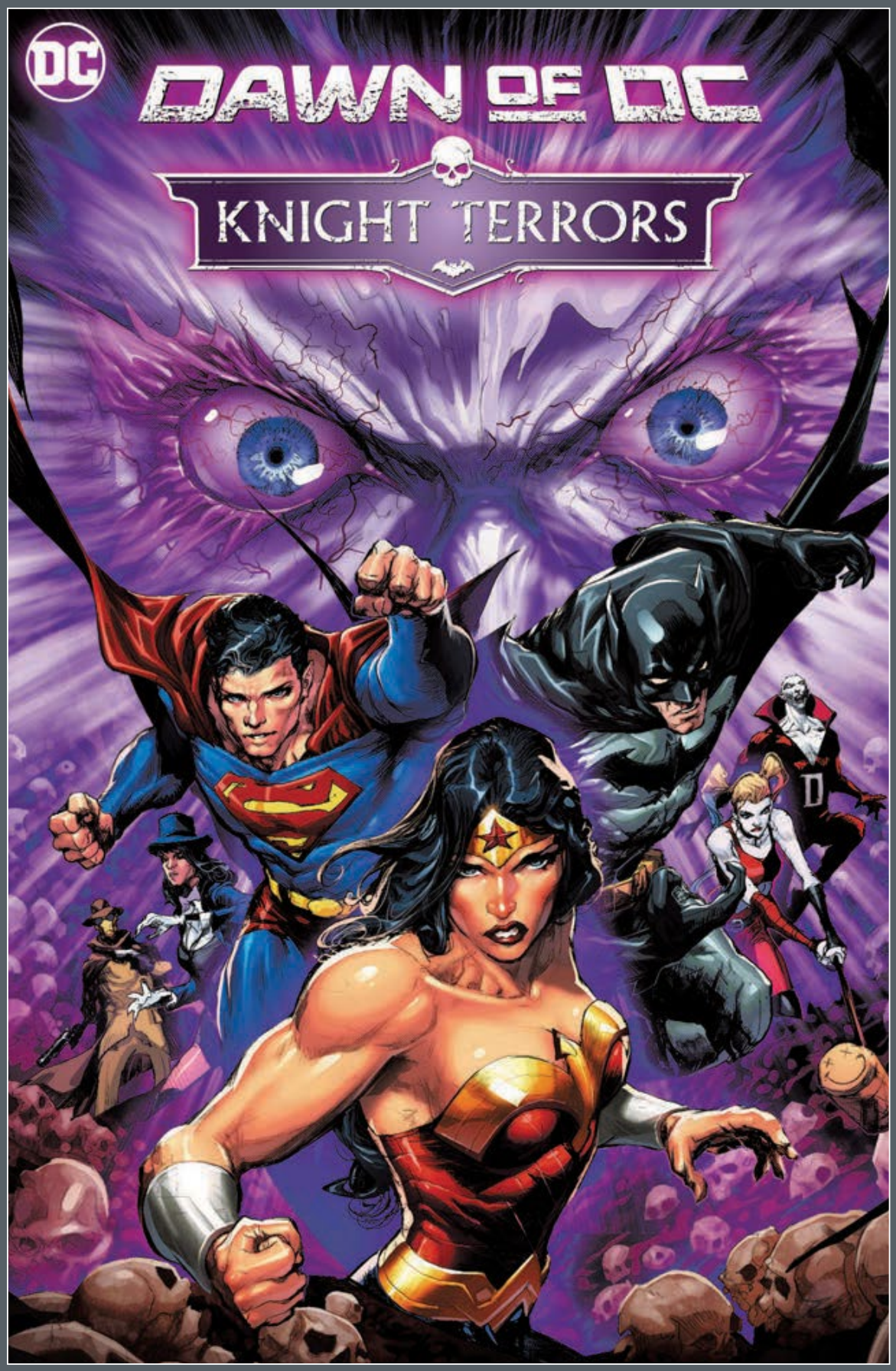

KNIGHT TERRORS

Written by **JOSHUA WILLIAMSON**
Art by **GIUSEPPE CAMUNCOLI, HOWARD PORTER, CASPAR WIJNGAARD, STEFANO NESI, TREVOR HAIRSINE, CHRIS BACHALO, and others**
Cover by **HOWARD PORTER**
$29.99 US | 224 pages | 6 5/8" x 10 3/16" | Hardcover
ISBN: 978-1-77952-459-1
ON SALE 2/6/24

The death of a longtime enemy at the Hall of Justice leads to terrifying events across the DC Universe! Batman, Superman, and Wonder Woman—along with reluctant hero Deadman—take on villainous new foe Insomnia and his Sleepless Knights as the world is engulfed in horror! Who will survive as our heroes venture past the land of the living, beyond the land of the dead, and into a realm of nightmares? Collects *Knight Terrors* #1-4, *Knight Terrors: First Blood* #1, *Knight Terrors: Night's End* #1, and a story from the Dawn of DC Knight Terrors *2023 FCBD Special Edition*.

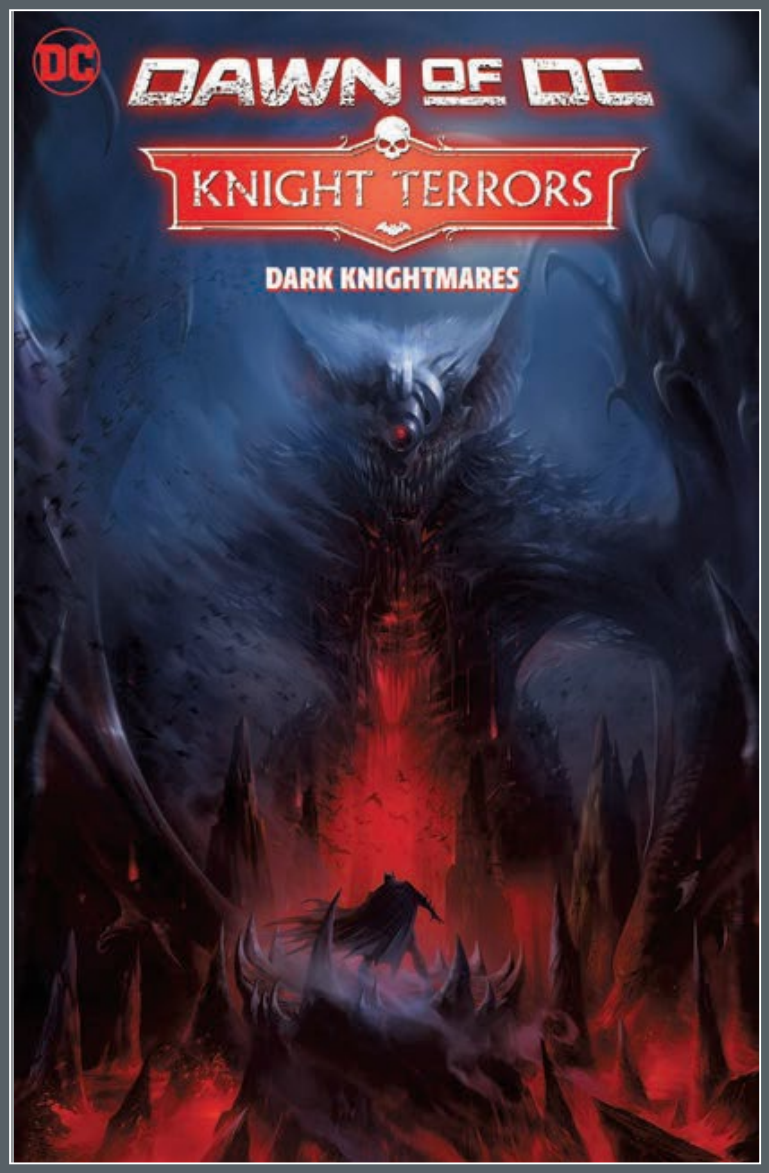

KNIGHT TERRORS SPREADS TO GOTHAM CITY IN THIS CHILLING COLLECTION!

KNIGHT TERRORS: DARK KNIGHTMARES

Written by **JOSHUA WILLIAMSON, TINI HOWARD, DAN WATTERS, MICHAEL W. CONRAD, BECKY CLOONAN, and KENNY PORTER**
Art by **GUILLEM MARCH, LEILA LEIZ, RICCARDO FEDERICI, DANIELE DI NICUOLO, MIGUEL MENDONÇA, and others**
Cover by **FRANCESCO MATTINA**
$39.99 US | 328 pages | 6 5/8" x 10 3/16" | Hardcover | ISBN: 978-1-77952-465-2
ON SALE 2/13/24

Prepare yourself for a barrage of terrifying tales as Gotham's heroes are trapped in the Nightmare Realm, besieged by their own greatest fears! Can the Caped Crusader, Nightwing, and Jim Gordon regain control of their minds long enough to break free of this evil? Plus, Bat-brothers Jason Todd and Tim Drake are forced to battle their worst fears—and each other—while Sister Zero causes chaos for her sibling, Catwoman. Also, what horrors have Arsenal and Black Canary confronted in this dark despair? Be warned, this collection is not for the faint of heart! Collects *Knight Terrors: Batman* #1-2, *Knight Terrors: Catwoman* #1-2, *Knight Terrors: Detective Comics* #1-2, *Knight Terrors: Nightwing* #1-2, and *Knight Terrors: Robin* #1-2.

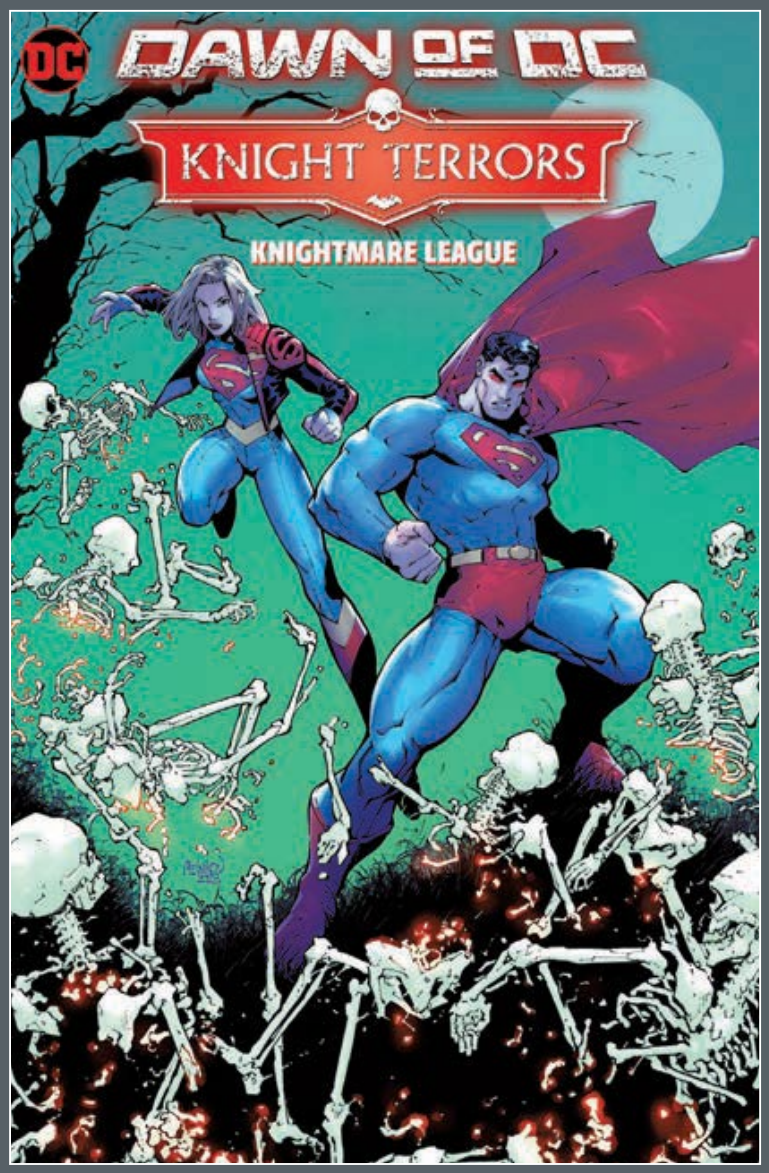

DC'S MOST POWERFUL HEROES ENTER THE NIGHTMARE REALM!

KNIGHT TERRORS: KNIGHTMARE LEAGUE

Written by **JOSHUA WILLIAMSON, LEAH WILLIAMS, JEREMY ADAMS, ALEX PAKNADEL, JOSIE CAMPBELL, and others**
Art by **TOM REILLY, VASCO GEORGIEV, EDUARDO PANSICA, JULIO FERREIRA, DANIEL BAYLISS, JUAN FERREYRA, and others**
Cover by **GLEB MELNIKOV**
$39.99 US | 304 pages | 6 5/8" x 10 3/16" | Hardcover | ISBN: 978-1-77952-467-6
ON SALE 2/20/24

As dread roils the universe, DC's most powerful heroes navigate the terror of the Nightmare Realm in these fearful fables! Power Girl searches for a tangible foe in her dream state while Superman and Supergirl are horrified by a hideously transformed Cyborg Superman, who is devouring the Super-Family! Meanwhile, the Justice League Dark find themselves trapped in a labyrinth of horror, as Wonder Woman grapples with her deepest fears and insecurities! Also, see how Green Lantern, the Flash, Queen Nubia, and Sinestro resist the nefarious threat invading their dreams. Dare to peek inside the subconscious minds of the World's Greatest Heroes! Collects *Knight Terrors: Action Comics* #1-2, *Knight Terrors: Green Lantern* #1-2, *Knight Terrors: Superman* #1-2, *Knight Terrors: The Flash* #1-2, and *Knight Terrors: Wonder Woman* #1-2.

NOT FINAL COVER

THE STUFF HEROES ARE MADE OF!

LEGENDARY SUPERMAN STORIES FROM THE SUPERSTAR *DOOMSDAY CLOCK* TEAM!

ABSOLUTE SUPERMAN BY GEOFF JOHNS & GARY FRANK

Written by **GEOFF JOHNS**
Art by **GARY FRANK and FRANK SIBAL**
Cover by **GARY FRANK**
$150.00 US | 640 pages | 8 1/8" x 12 1/4" | Hardcover | ISBN: 978-1-77952-471-3
ON SALE 5/28/24

Experience Geoff Johns and Gary Frank's legendary Superman trilogy like never before. Presented in DC's prestigious oversize hardcover format, the Absolute Edition collects the complete *Superman and the Legion of Super-Heroes*, *Superman: Brainiac*, and *Superman: Secret Origin*, together for the first time! Featuring *Action Comics* #858-863 and #866-870; *Superman: Secret Origin* #1-6; and stories from *Action Comics Annual* #10, *Superman: New Krypton Special* #1, and *Action Comics* #900, along with character designs by Gary Frank, a script by Geoff Johns, an extensive cover gallery, a brand-new double-spread slipcase cover by Gary Frank, never-before-seen pencils, and more!

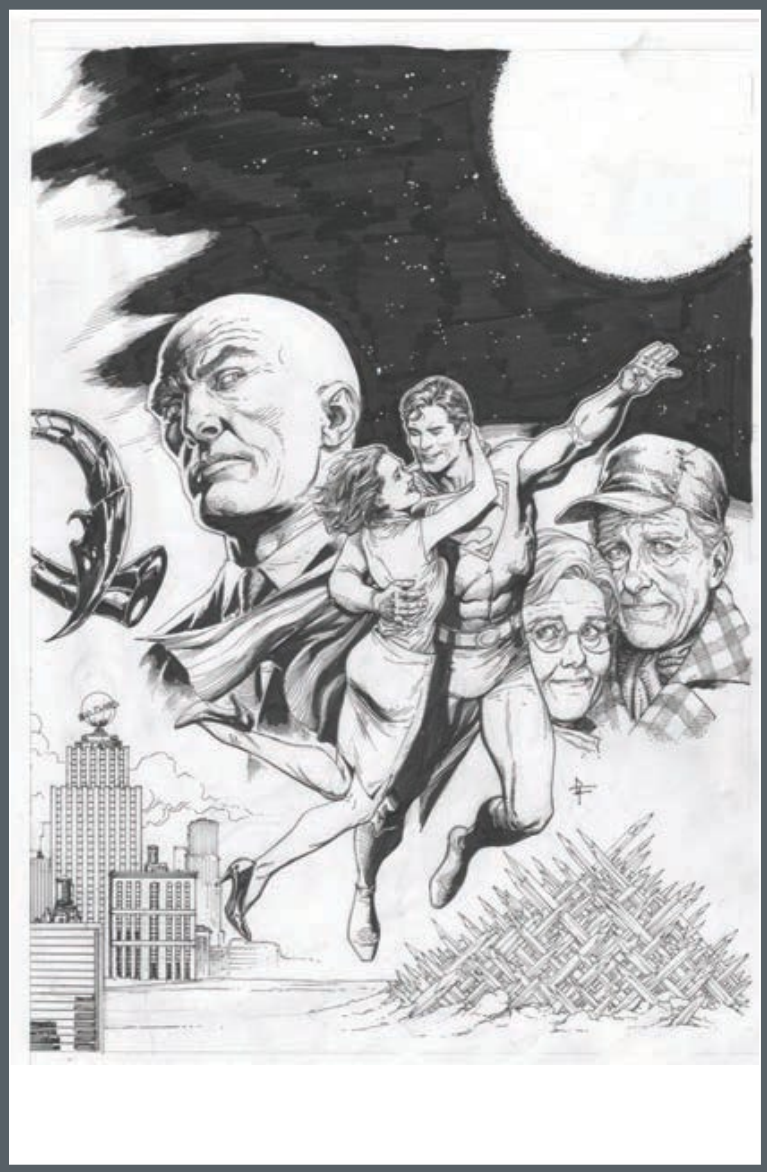

THE EPIC CONTINUES!

THE FOURTH WORLD OMNIBUS VOL. 2

Written by **JACK KIRBY, PAUL LEVITZ, GERRY CONWAY, STEVE ENGLEHART, STEVE GERBER, and others**
Art by **JACK KIRBY, KEITH GIFFEN, DON NEWTON, DAN ADKINS, MARSHALL ROGERS, JIM APARO, and others**
Cover by **JACK KIRBY**
$125.00 US | 1,264 pages | 7 1/16" x 10 7/8" | Hardcover | ISBN: 978-1-77952-710-3
ON SALE 2/13/24

In the 1970s, legendary creator Jack "the King" Kirby revolutionized the comic book medium with a sweeping multi-series saga that encompassed impossible new worlds, iconic new characters, and sweeping new mythologies. He called it "The Fourth World."

For the first time ever, DC Comics proudly presents the stories that came after. *The Fourth World Omnibus Vol. 2* collects the first 12 years of stories that followed Jack Kirby's epic, including the legendary Great Darkness Saga and Kirby's very own return to the Fourth World in *Super Powers*.

Featuring *Mister Miracle* #19-25; *The New Gods* #12-19; *Adventure Comics* #459-460; *The Brave and the Bold* #112, #128, and #138; *DC Comics Presents* #12; *First Issue Special* #13; *Justice League of America* #183-185; *Legion of Super-Heroes* #290-294; *Legion of Super-Heroes Annual* #3; *Secret Society of Super-Villains* #1-5; *Super Powers* #1-5; *Super Powers* (vol. 2) #1-6; *Super Powers* (vol. 3) #1-4; *Super Powers Collection* #13-23; *Super-Team Family* #15; and stories from *DC Special Series* #10 and *Legion of Super-Heroes* #287. Also includes a brand-new introduction and *Super Powers* essay by famed Great Darkness Saga writer and DC Comics editor (and former president) Paul Levitz, never-before-collected issues, an extensive gallery of never-before-collected art, essays, figures, and more!

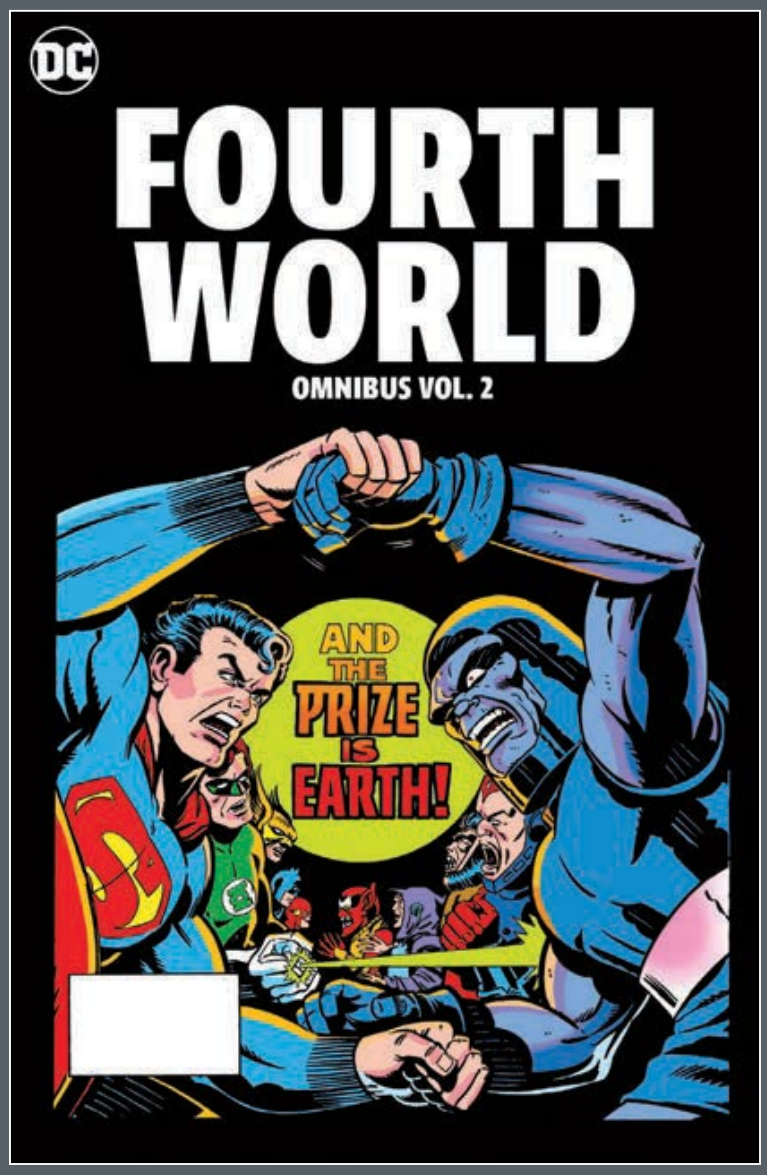

WARD VARIANT

1:25 VARIANT

BATMAN BEYOND: NEO-GOTHIC #6

Written by **COLLIN KELLY and JACKSON LANZING**
Art and cover by **MAX DUNBAR**
Variant cover by **CHRISTIAN WARD**
1:25 variant cover by **SWEENEY BOO**
$4.99 US | 32 pages | 6 of 6 | Variant $5.99 US (card stock)
ON SALE 12/26/23

THE FINAL ISSUE. The dark heart of the Garden is revealed. Donovan Lumos's City of Light brings forth a terrible darkness. Neo-Gotham will fall. And the future of Batman will rise.

REDONDO VARIANT

DANGER STREET #12

Written by **TOM KING**
Art and cover by **JORGE FORNÉS**
Variant cover by **BRUNO REDONDO**
$4.99 US | 40 pages | 12 of 12 | Variant $5.99 US (card stock)
ON SALE 12/12/23

It all ends here! Will the Outsiders be accepted by society? The Green Team finally get what they deserve? The sky be saved from falling? All of this and more as Lady Cop closes the case on the murders of Danger Street. You'll have to read it to believe it!

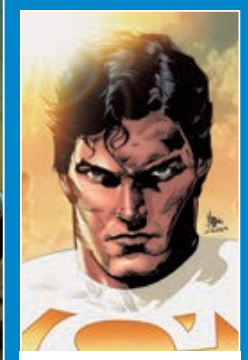

1:25 VARIANT

SUPERMAN: LOST #9

Written by **CHRISTOPHER PRIEST**
Art and cover by **CARLO PAGULAYAN and JASON PAZ**
Variant cover by **LEE WEEKS**
1:25 variant cover by **MIKE DEODATO**
$4.99 US | 32 pages | 9 of 10 | Variant $5.99 US (card stock)
ON SALE 12/12/23

As a Green Lantern from Superman's past creates chaos in the present, Clark grapples with the idea of losing Lois for good. As her sickness rapidly escalates, Lex Luthor watches from the wings, waiting for the Man of Steel to crack under the pressure. Could karma be coming for the richest man in Metropolis?

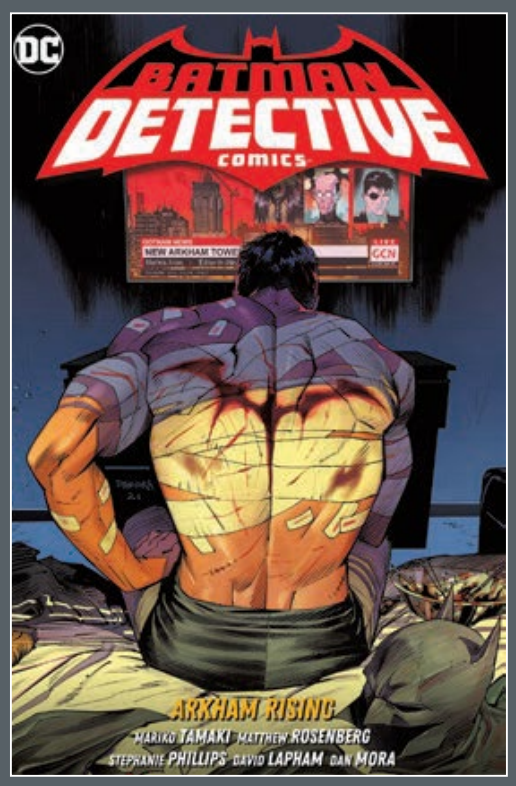

BATMAN: DETECTIVE COMICS VOL. 3: ARKHAM RISING

Written by **MARIKO TAMAKI, MATTHEW ROSENBERG, and STEPHANIE PHILLIPS**
Art by **DAVID LAPHAM and DAN MORA**
Cover by **DAN MORA**
$14.99 US | 128 pages | 6 5/8" x 10 3/16" | Softcover | ISBN: 978-1-77952-001-2
ON SALE 1/23/24

After years of housing Gotham City's most dangerous enemies, Arkham Asylum developed a bad reputation as the place where legions of deranged costumed predators sharpened their sinister skills. The building was destroyed, but fear of the institution remains high as a new Arkham Tower is under construction. When the Dark Knight himself is afraid, what hope exists for the citizens of Gotham City? Collects selections from *Detective Comics* #1044-1046 and *Detective Comics Annual 2021*.

BATMAN: URBAN LEGENDS VOL. 6

Written by **JAMAL CAMPBELL, GREG HAHN, TINI HOWARD, MICHAEL CHO, JOEY ESPOSITO, and others**
Art by **JAMAL CAMPBELL, MIKE NORTON, MIKEL JANÍN, HAYDEN SHERMAN, MICHAEL CHO, SIMONE DI MEO, and others**
Cover by **NIKOLA ČIŽMEŠIJA**
$29.99 US | 208 pages | 6 5/8" x 10 3/16" | Softcover | ISBN: 978-1-77952-084-5
ON SALE 1/30/24

In this sixth volume of *Batman: Urban Legends*, the Director is wreaking havoc and filming his crimes. Nightwing must make sense of the senseless and bring the Director down. Arkham Academy gets a guest instructor who doesn't care whether the students live or die, the Dynamic Duo will push the Batmobile to its absolute limits, and Batman's parents pay him a visit. You'll also get a glimpse into the past as we see Renee Montoya's last days as a detective as well as the beginning of Dick Grayson's tenure as Robin. Collects stories from *Batman: Urban Legends* #18-23.

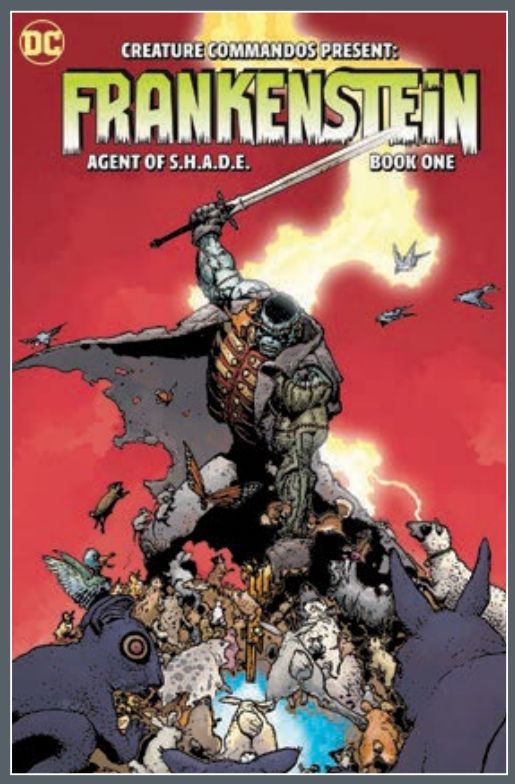

CREATURE COMMANDOS PRESENT: FRANKENSTEIN, AGENT OF S.H.A.D.E. BOOK ONE

Written by **GRANT MORRISON and JEFF LEMIRE**
Art by **DOUG MAHNKE, ALBERTO PONTICELLI, and WALDEN WONG**
Cover by **DOUG MAHNKE**
$24.99 US | 256 pages | 6 5/8" x 10 3/16" | Softcover | ISBN: 978-1-77952-561-1
ON SALE 2/6/24

Before James Gunn's highly anticipated *Creature Commandos* animated series debuts, get to know the team's resident undead, sword-swinging power hitter, Frankenstein, in this collection of stories from comics all-stars Grant Morrison, Jeff Lemire, Doug Mahnke, and Alberto Ponticelli! Book one of this two-volume collection reprints the entire *Seven Soldiers: Frankenstein* limited series plus *Frankenstein, Agent of S.H.A.D.E.* #1-7.

ICON VS. HARDWARE

Written by **REGINALD HUDLIN and LEON CHILLS**
Art by **DENYS COWAN and YASMÍN FLORES MONTAÑEZ**
Cover by **RAHZZAH**
$29.99 US | 168 pages | 6 5/8" x 10 3/16" | Hardcover | ISBN: 978-1-77952-305-1
ON SALE 2/6/24

When Hardware discovers a hidden time machine in a government warehouse, he sets out to right the wrongs of the past—both personally and throughout American history. Although this plan has many problems, there's one big one: wherever Hardware goes, Icon is there. And a man as powerful as Icon knows the dangerous forces that Curtis Metcalf is unleashing...and will do whatever it takes to stop him from destroying the Milestone Universe itself! Collects *Icon vs. Hardware* #1-5.

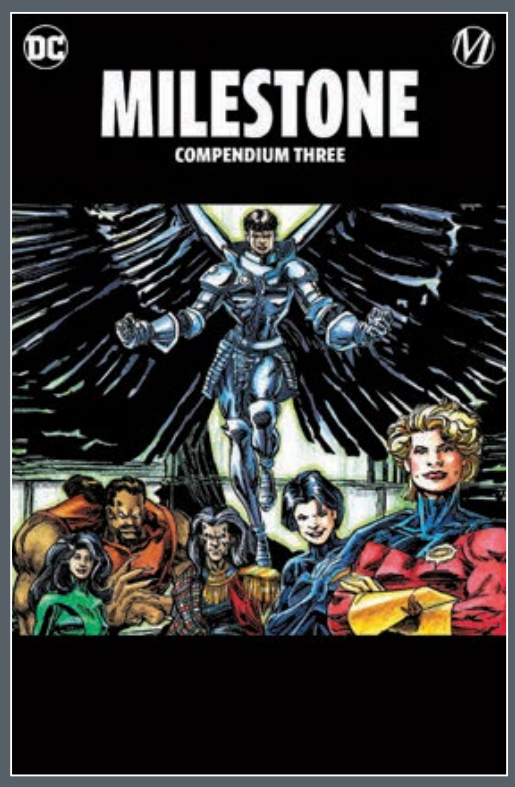

MILESTONE COMPENDIUM THREE

Written by **DWAYNE McDUFFIE, OTIS WESLEY CLAY, IVAN VELEZ JR., MADDIE BLAUSTEIN, YVES FEZZANI, MATT WAYNE, and others**
Art by **CHRISCROSS, DENYS COWAN, J.H. WILLIAMS III, M.D. BRIGHT, JOHN PAUL LEON, HUMBERTO RAMOS, PRENTIS ROLLINS, and others**
Cover by **DENYS COWAN**
$59.99 US | 1,208 pages | 6 5/8" x 10 3/16" | Softcover | ISBN: 978-1-77952-609-0
ON SALE 2/6/24

The Milestone Universe returns in another thrilling installment that introduces new heroes—and new villains—to the embattled city of Dakota! Hot off the reality-altering events of "Worlds Collide," *Milestone Compendium Three* picks up the action with stalwarts Static, Icon, Hardware, the Blood Syndicate, and the Shadow Cabinet and brings new characters into the fray, including Deathwish and Kobalt. Collects *Deathwish* #1-4, *Blood Syndicate* #24-27, *Hardware* #22-28, *Icon* #22-27, *Static* #21-25, *Shadow Cabinet* #5-13, and *Kobalt* #1-14.

MONKEY PRINCE VOL. 1: ENTER THE MONKEY

Written by **GENE LUEN YANG**
Art and cover by **BERNARD CHANG**
$16.99 US | 160 pages | 6 5/8" x 10 3/16" | Softcover | ISBN: 978-1-77952-456-0
ON SALE 2/6/24

Marcus Shugel-Shen moves around a lot because his adoptive parents are freelance henchpeople, so join him as he travels through the DC Universe, from confronting Batman in Gotham City all the way to Amnesty Bay and Aquaman's kingdom of Atlantis! Marcus finds himself the new kid at Gotham City High School, where a mysterious man with pig features asks him to walk through a water curtain to reveal who Marcus really is: someone who has adventured through the Journey to the West, can transform into 72 different formations, can clone himself using his hairs, and is called...the Monkey Prince! Collects *Monkey Prince* #1-6.

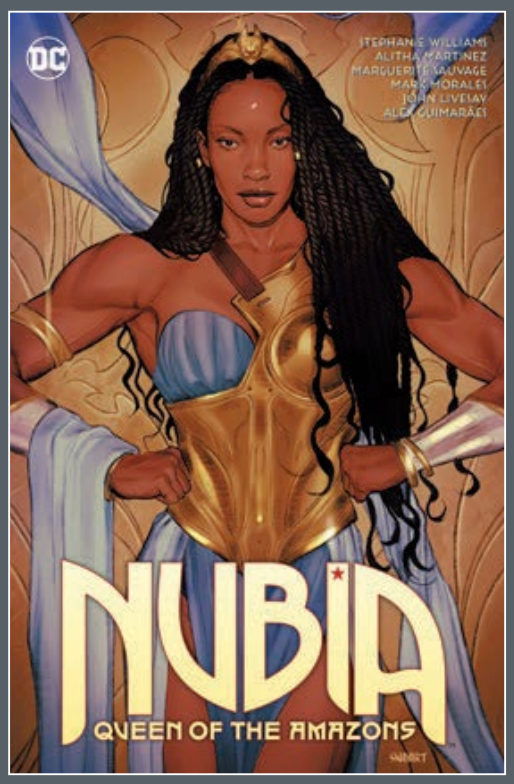

NUBIA: QUEEN OF THE AMAZONS

Written by **STEPHANIE WILLIAMS and VITA AYALA**
Art by **ALITHA MARTINEZ, MARGUERITE SAUVAGE, DARRYL BANKS, COLLEEN DORAN, and JILL THOMPSON**
Cover by **JOSHUA "SWAY" SWABY**
$16.99 US | 152 pages | 6 5/8" x 10 3/16" | Softcover | ISBN: 978-1-77952-087-6
ON SALE 1/30/24

In the wake of the Trial of the Amazons, Nubia is the new Amazon queen. To unite all Amazons, she leaves Themyscira to visit the tribes that live among the rest of humanity, and to forge a new path forward to serve her people. As she travels to the Bana-Mighdall and Esquecida tribes, something lurks in the shadows, following her every move. A villain from Nubia's mysterious past has been waiting for her to join the outside world again, and they're ready to make her wish she never left Paradise Island! A new day has dawned for the Amazons, and the next chapter for the fan-favorite Amazon champion begins here! Collects *Nubia: Queen of the Amazons* #1-4 and *Nubia: Coronation Special* #1.

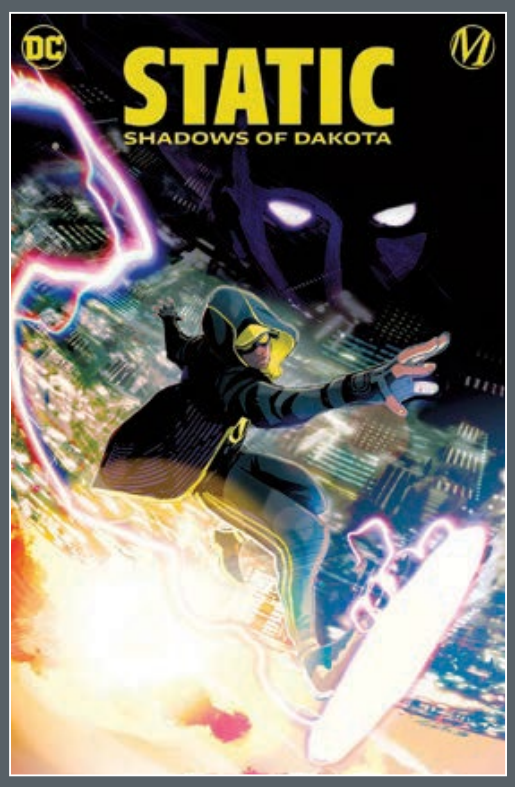

STATIC: SHADOWS OF DAKOTA

Written by **NIKOLAS DRAPER-IVEY and VITA AYALA**
Art and cover by **NIKOLAS DRAPER-IVEY**
$29.99 US | 200 pages | 6 5/8" x 10 3/16"| Hardcover |ISBN: 978-1-77951-855-2
ON SALE 2/6/24

Though Virgil and his friends stopped the government's off-the-books prison operations in Dakota last school year, a powerful new threat lurks in the shadows. The mysterious Ebon is cutting a bloody swath through the underworld on a single-minded quest to find his brother. Against this backdrop of exploding violence, innocent people are finding themselves in the crossfire, with Static facing the most personal challenge he's faced yet! Collects *Static: Shadows of Dakota* #1-7 and *Static Team-Up: Anansi* #1.

THE FLASH VOL. 19: THE ONE-MINUTE WAR

Written by **JEREMY ADAMS**
Art by **ROGER CRUZ, FERNANDO PASARIN, GEORGE KAMBADAIS, WELLINGTON DIAS, and others**
Cover by **TAURIN CLARKE**
$19.99 US | 240 pages | 6 5/8" x 10 3/16" | Softcover | ISBN: 978-1-77952-088-3
ON SALE 1/23/24

A lot can happen in a minute...so what happens when an entire armada of conquering speedster aliens shows up on Earth's doorstep? The most intense battle the Earth has ever waged—in the span of 60 seconds! And when the Flash Family find themselves on the edge of defeat, it will take some surprising allies to give the speedsters one last chance to change the outcome of the war once and for all! Plus, gain additional insights into invading aliens the Fraction in the *One-Minute War Special*...don't blink or you'll miss all the action! Collects *The Flash* #790-796 and *The Flash: One-Minute War Special* #1.

PERIODICALS:

Available Tuesday, December 5, 2023

__Batman #404 Facsimile Edition 2v

Available Tuesday, December 12, 2023

__Action Comics #1060 5v
__Batman #405 Facsimile Edition 1v
__Batman - Santa Claus: Silent Knight #2 2v
__Batman and Robin #4 6v
__Danger Street #12 1v
__Detective Comics #1079 5v
__Green Lantern #6 4v
__Outsiders #2 2v
__Speed Force #2 1v
__Superman: Lost #9 2v
__Titans: Beast World #2 3v
__Titans: Beast World Tour: Gotham #1 2v
__Wesley Dodds: The Sandman #3 2v
__World's Finest: Teen Titans #6 4v

Available Tuesday, December 19, 2023

__Batman #406 Facsimile Edition 1v
__Batman - Santa Claus: Silent Knight #3 2v
__Batman/Superman: World's Finest #22 4v
__Batman: Off-World #2 3v
__Catwoman #60 5v
__Cyborg #6 2v
__Green Lantern: War Journal #4 3v
__Harley Quinn: Black + White + Redder #6 2v
__Hawkgirl #6 2v
__Jay Garrick: The Flash #3 2v
__Justice League vs. Godzilla vs. Kong #3 4v
__Justice Society of America #10 2v
__Nightwing #109 4v
__Superman #9 6v
__Titans #6 5v
__Titans: Beast World Tour: Central City #1 2v
__Wonder Woman #4 5v

Available Tuesday, December 26, 2023

__Action Comics 2023 Annual #1 4v
__Alan Scott: The Green Lantern #3 2v
__Amazons Attack #3 2v
__Batman #407 Facsimile Edition 1v
__Batman - Santa Claus: Silent Knight #4 2v
__Batman '89: Echoes #2 2v
__Batman Beyond: Neo-Gothic #6 2v
__Batman: The Brave and the Bold #8 3v
__Detective Comics #1080 4v
__Green Arrow #7 3v
__Harley Quinn #35 4v
__Power Girl #4 4v
__Superman: The Last Days of Lex Luthor #3 2v
__The Flash #4 5v
__The New Teen Titans #1 Facsimile Edition 2v
__The Penguin #5 2v
__Titans: Beast World #3 3v

Available Tuesday, January 2, 2024

__Batman #141 4v
__Birds of Prey #5 4v
__Blue Beetle #5 2v
__Fire & Ice: Welcome to Smallville #5 2v
__Kneel Before Zod #1 5v
__Poison Ivy #18 4v
__Shazam! #7 4v
__Superman '78: The Metal Curtain #3 2v
__The Batman & Scooby-Doo Mysteries #1
__Titans: Beast World Tour: Atlantis #1 2v

COLLECTED EDITION BOOKS:

Available Tuesday, January 23, 2024

__Batman: Detective Comics Vol. 3: Arkham Rising
__The Flash Vol. 19: The One-Minute War

Available Tuesday, January 30, 2024

__Batman: Urban Legends Vol. 6
__Nubia: Queen of the Amazons

Available Tuesday, February 6, 2024

__Batman: Justice Buster Vol. 2
__Creature Commandos Present: Frankenstein, Agent of S.H.A.D.E. Book One
__Icon vs. Hardware
__Joker: One Operation Joker Vol. 3
__Knight Terrors
__Milestone Compendium Three
__Monkey Prince Vol. 1: Enter the Monkey
__Peacemaker Tries Hard!
__Static: Shadows of Dakota
__Superman vs. Meshi Vol. 3

Available Tuesday, February 13, 2024

__Batman: Detective Comics Vol. 2: Gotham Nocturne: Act I
__Knight Terrors: Dark Knightmares
__The Fourth World Omnibus Vol. 2

Available Tuesday, February 20, 2024

__Knight Terrors: Knightmare League

Available Tuesday, May 28, 2024

__Absolute Superman by Geoff Johns & Gary Frank

VARIANT COVERS & CONTENT CODE KEY

1v = ONE VARIANT COVER
2v = TWO VARIANT COVERS
3v = THREE VARIANT COVERS
4v = FOUR VARIANT COVERS
5v = FIVE VARIANT COVERS
6v = SIX VARIANT COVERS
17+ = MATURE CONTENT

TO VIEW CATALOG ONLINE VISIT: DC.COM/CONNECT

FILL OUT THIS CHECKLIST AND RETURN TO YOUR RETAILER TO MAKE SURE YOU DON'T MISS THE LATEST FROM DC!
(Tuesday availability at participating stores)

TO SEE IMAGES OF ALL THE VARIANT COVERS NOT FEATURED IN THIS CATALOG GO TO:
LUNARDISTRIBUTION.COM/HOME/MEDIA

UNLOCK THE MULTIVERSE

Officially Licensed Hybrid Trading Cards

COLLECT UNFORGETTABLE ARTWORK

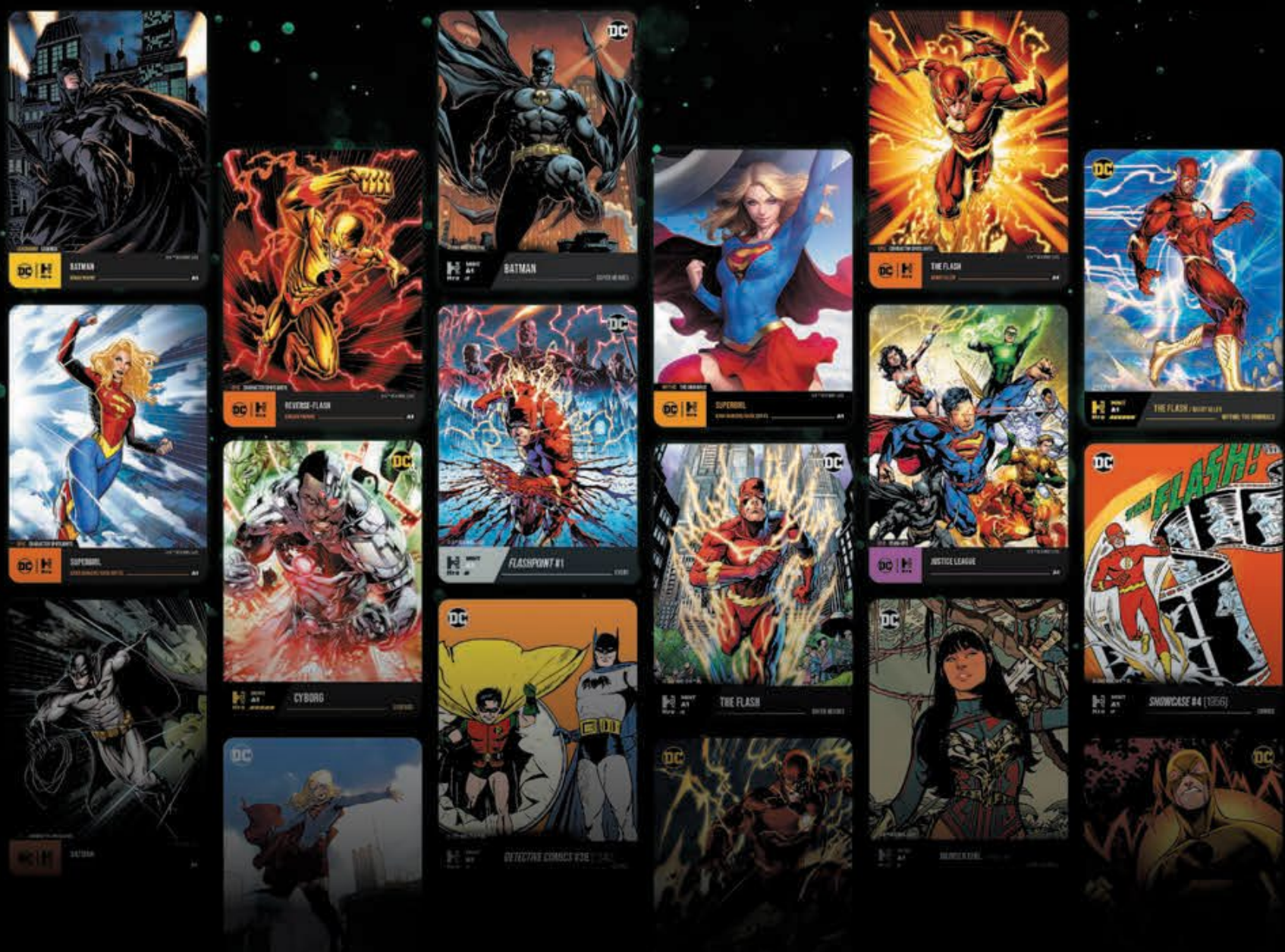

AVAILABLE NOW WHILE SUPPLIES LAST

Purchase your packs now from www.hro.gg or from select retailers like Walmart, GameStop, Best Buy, Zavvi, and Game.

Download the Hro mobile app, scan your physical cards, and unlock their digital twins.

DC LOGO and all related characters and elements © & ™ DC. (s23)

OWN NOW
FOR THE FIRST TIME IN
4K ULTRA HD™

PARENTAL GUIDANCE SUGGESTED
PG
ANIMATED VIOLENCE
Some Material May Not Be Suitable for Children

© & TM DC. © 2023 Warner Bros. Entertainment Inc.

DRAWN & QUARTERLY

OCTOBER 2023 CATALOG

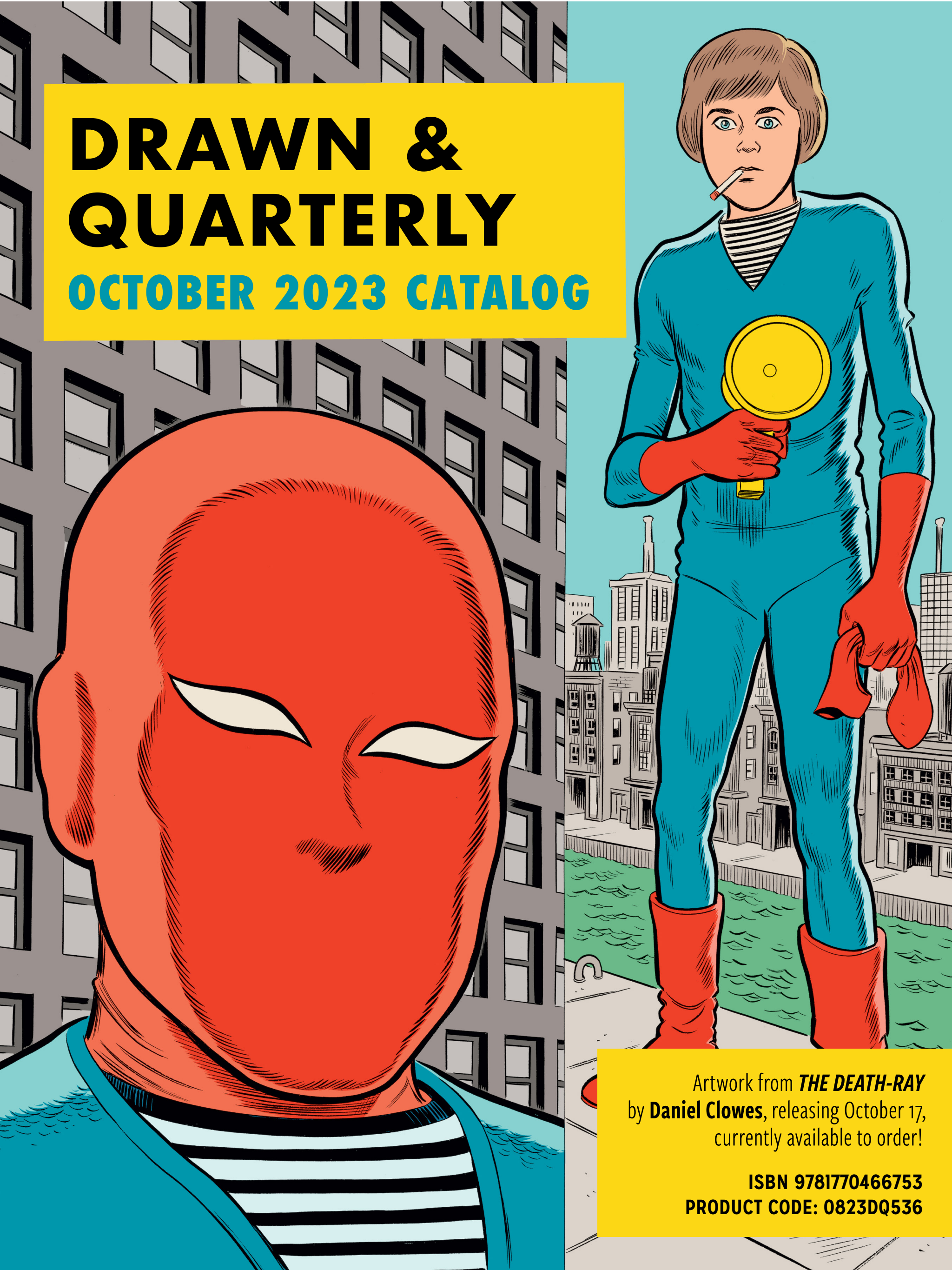

Artwork from ***THE DEATH-RAY***
by **Daniel Clowes**, releasing October 17,
currently available to order!

ISBN 9781770466753
PRODUCT CODE: 0823DQ536

Drawn & Quarterly

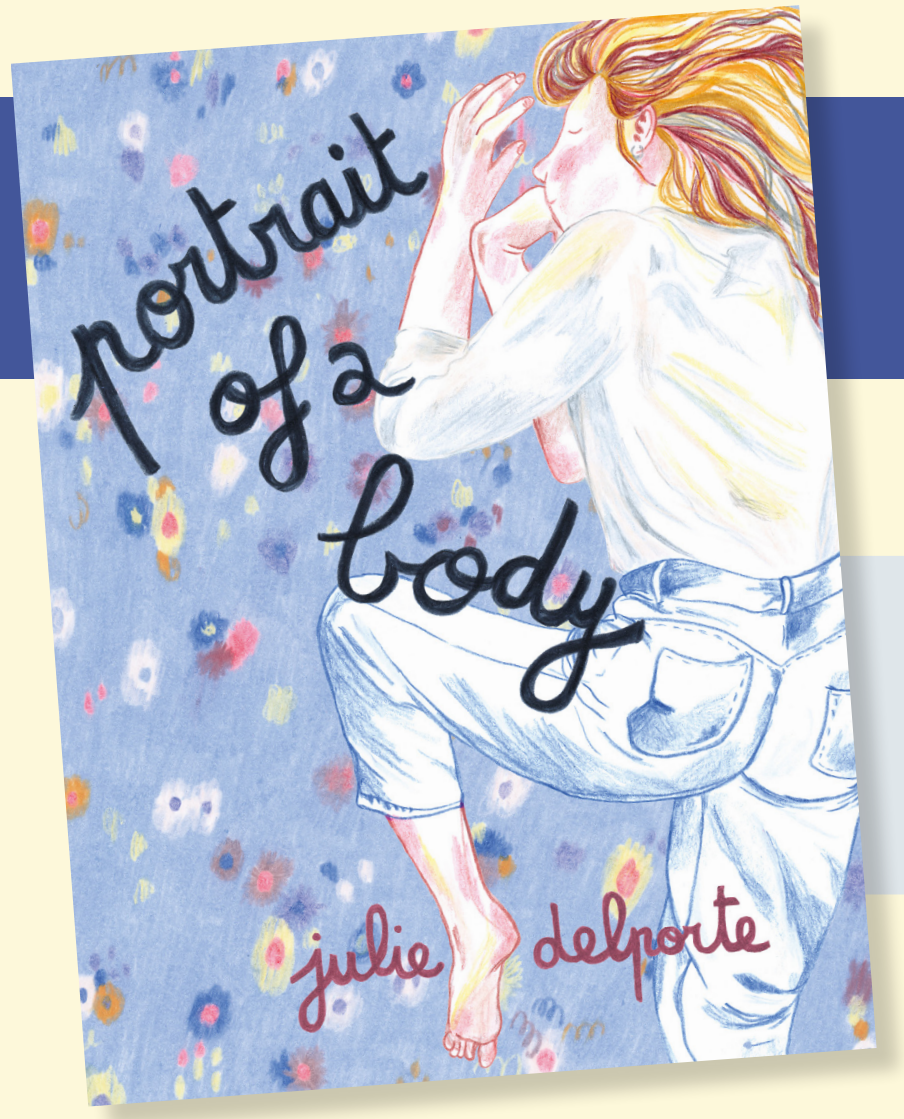

Portrait of a Body
JULIE DELPORTE

A portrait of flourishing desire in an ever-changing body

As she examines her life experience and traumas with great care, Delporte faces the questions about gender and sexuality that both haunt and entice her. Deeply informed by her personal relationships as much as queer art and theory, *Portrait of a Body* is both a joyous and at times hard meditation on embodiment—a journey to be reunited with the self in an attempt to heal pain and live more authentically.

IN STORES JANUARY 16, 2024
FOC DATE: DECEMBER 17, 2023

$ 29.95 USD • ISBN : 978-1-77046-680-7
4-COLOR • 6.2" X 8.5" • PB • 268

AVAILABLE TO ORDER NOW!

Fielder
KEVIN HUIZENGA

New short comics by Kevin Huizenga.
Includes: *Fielder*, *Michiana*, *The Body of Work Keeps the Score*, *All the Hills and Vales Along*

$12 USD • ISBN 978-1-77046-704-0
SINGLE ISSUE COMIC • 8.5" X 11"
FULL COLOR • 32 PAGES

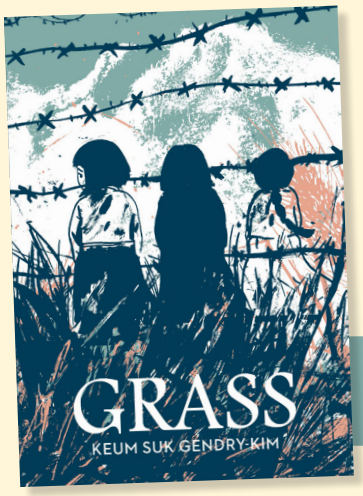

GRASS

KEUM SUK GENDRY-KIM

Winner of The Cartoonist Studio Prize for Best Print Comic of the Year!
A powerful antiwar graphic novel telling the story of a sexual slave during the Japanese Occupation in WWII.

$29.95 USD • ISBN 978-1-77046-362-2
B&W • 6.1" X 8.4" • PB • 480 PAGES

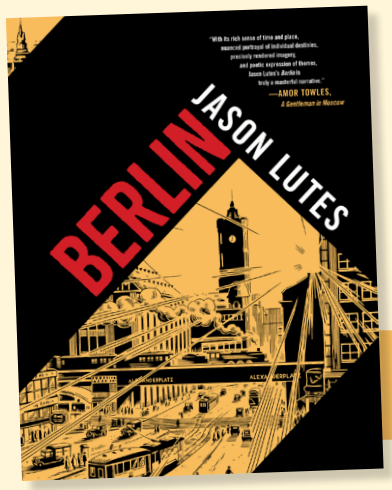

BERLIN

JASON LUTES

"The magic in *Berlin* is in the way Lutes conjures, out of old newspapers and photographs, a city so remote from him in time and space....Electrifying."
—NEW YORK TIMES BOOK REVIEW

$39.95 USD • ISBN 978-1-77046-406-3
B&W • 7.7" X 9.7" • PB • 580 PAGES

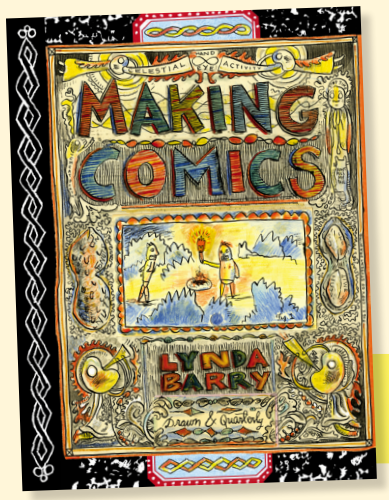

MAKING COMICS

LYNDA BARRY

The bestselling idiosyncratic curriculum from a 2019 MacArthur Fellow will teach you how to write and draw your story

$22.95 USD • ISBN 978-1-77046-369-1
4-COLOR • 12.2" X 9.5" • PB • 200 PAGES

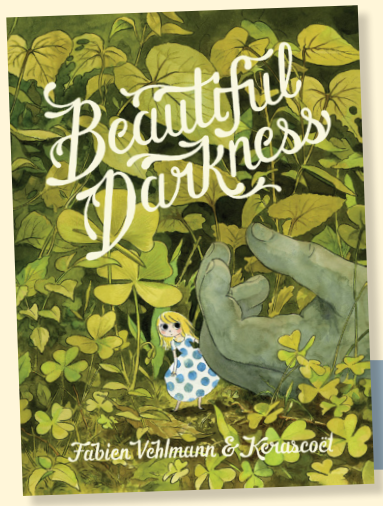

BEAUTIFUL DARKNESS

FABIEN VEHLMANN & KERASCOËT

A group of little people find themselves without a home in this horror fantasy classic

$17.95 USD • ISBN 978-1-77046-336-3
4-COLOR • 6.6" X 8.8" • PB • 112 PAGES

PUTIN'S RUSSIA

DARRYL CUNNINGHAM

From schoolyard thug to Russian president: Putin's rise to power comes under the microscope

$24.95 USD • ISBN 978-1-77046-504-6
4-COLOR • 6.3" X 8.9" • PB • 164 PAGES

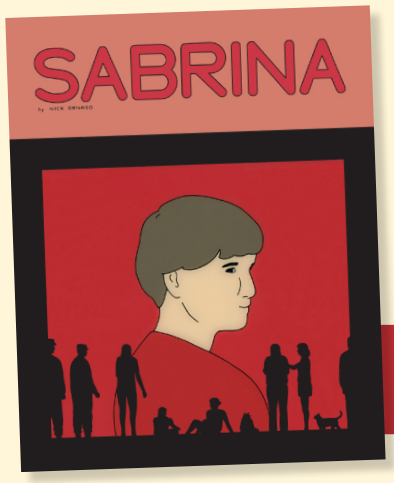

SABRINA

NICK DRNASO

The first ever graphic novel nominated for the MAN BOOKER PRIZE!
Conspiracy theories, breakdown, murder: Everything's going to be all right, until it isn't.

$27.95 USD • ISBN 978-1-77046-316-5
4-COLOR • 8.1" X 9.6" • HC • 204 PAGES

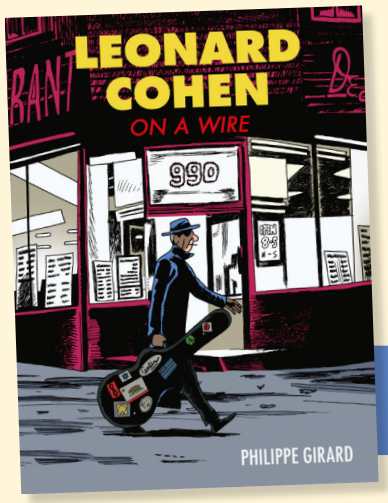

LEONARD COHEN

PHILIPPE GIRARD

A captivating, revealing biography of the legendary musician and poet

$24.95 USD • ISBN 978-1-77046-489-6
4-COLOR • 6.9" X 9.2" • HC • 120 PAGES

BIRDS OF MAINE

MICHAEL DEFORGE

Take flight to this post-apocalyptic utopia filled with birds.

$34.95 USD • ISBN 978-1-77046-566-4
4-COLOR • 5.9" X 6.8" • HC • 464 PAGES

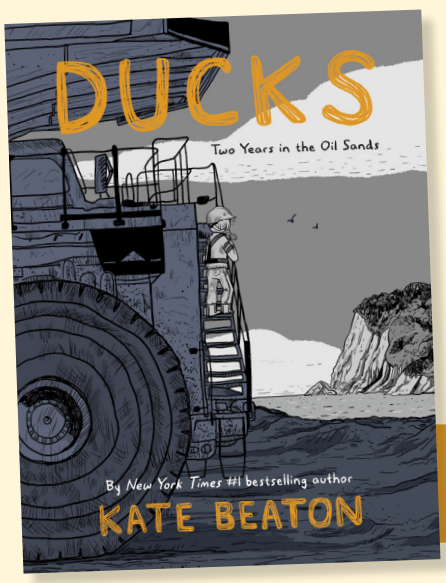

DUCKS

KATE BEATON

A *New York Times* Notable Book!
One of Barack Obama's favorite books!
Winner of Canada Reads!

"An exceptionally beautiful book about loneliness, labor, and survival."
—CARMEN MARIA MACHADO

$39.95 USD • ISBN 978-1-77046-289-2
2-COLOR • 6.5" X 9.0" • HC • 436 PAGES

Drawn & Quarterly
BESTSELLERS
all available to order

GIRL JUICE
BENJI NATE

A hilarious slice of twentysomething life in the twenty-first century.

$24.95 USD • ISBN 978-1-77046-663-0
4-COLOR • 5.9" X 8.3" • PB • 176 PAGES

WHERE I'M COMING FROM
BARBARA BRANDON-CROFT

A seasoned cartoonist of epic proportions, Brandon-Croft carves out space for Black women's perspective.

$29.95 USD • ISBN 978-1-77046-568-8
B&W • 8.2" X 8.8" • HC • 275 PAGES

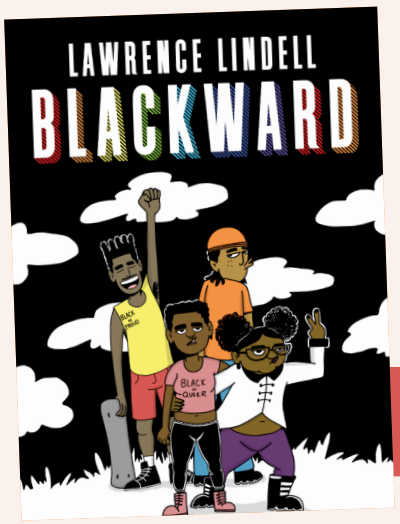

BLACKWARD
LAWRENCE LINDELL

Black, weird, awkward and proud of it. Welcome to the club!

$22.95 USD • ISBN 978-1-77046-678-4
4-COLOR • 5.6" X 7.8" • PB • 212 PAGES

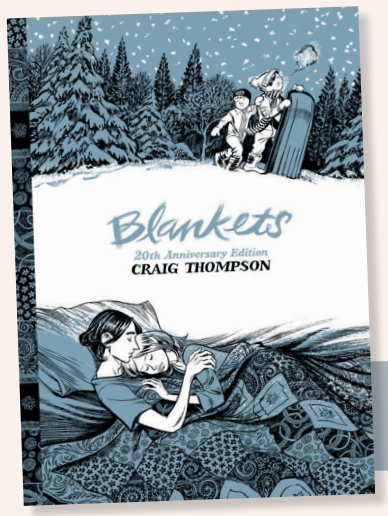

BLANKETS
CRAIG THOMPSON

"Quaint, meditative and sometimes dreamy, Blankets will take you straight back to your first kiss." —*THE GUARDIAN*

$39.95 USD • ISBN 978-1-77046-688-3
B&W • 6.5" X 9" • PB • 640 PAGES

THE NAKED TREE
KEUM SUK GENDRY-KIM

A delicate, timeless, and breathtaking coming-of-age story

$29.95 USD • ISBN 978-1-77046-667-8
B&W • 6" X 8.3" • PB • 316 PAGES

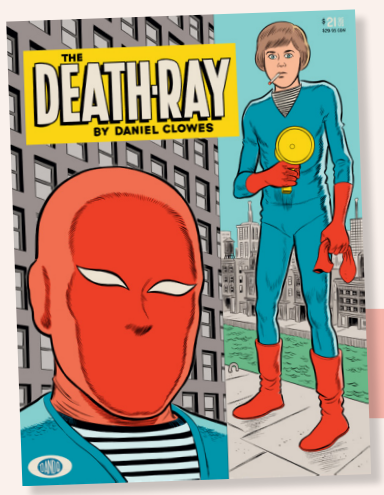

THE DEATH-RAY
DANIEL CLOWES

The cartoonist's acclaimed take on the superhero genre —now in paperback

$21.95 USD • ISBN 978-1-77046-675-3
4-COLOR • 9" X 12" • PB • 52 PAGES

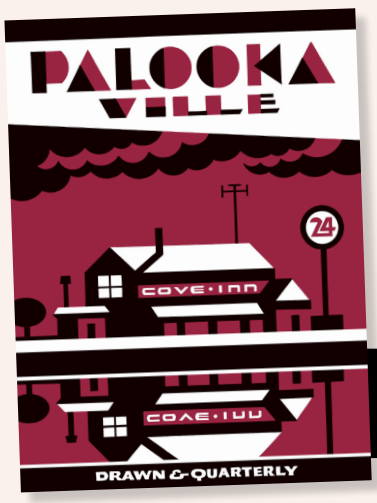

PALOOKAVILLE #24
SETH

An intimate, unforgettable, and exquisite collection, *Palookaville 24* is an essential in your Seth library

$29.95 USD • ISBN 978-1-77046-665-4
4-COLOR • 6.2" X 8.5" • HC • 112 PAGES

THE MAN IN THE MCINTOSH SUIT
RINA AYUYANG

A Filipino-American take on Depression-era noir featuring mistaken identities, speakeasies, and lost love

$24.95 USD • ISBN 978-1-77046-666-1
4-COLOR • 6.2" X 8.2" • PB • 212 PAGES

ROAMING
JILLIAN TAMAKI & MARIKO TAMAKI

Spring Break, 2009: Five days, three friends, and one big city

$34.95 USD • ISBN 978-1-77046-433-9
4-COLOR • 6.2" X 8" • PB • 444 PAGES

Drawn & Quarterly
2023 TITLES
all available to order

Drawn & Quarterly

The Legendary Manga-ka:
YOSHIHARU TSUGE

The most critically acclaimed comics of the Japanese counterculture

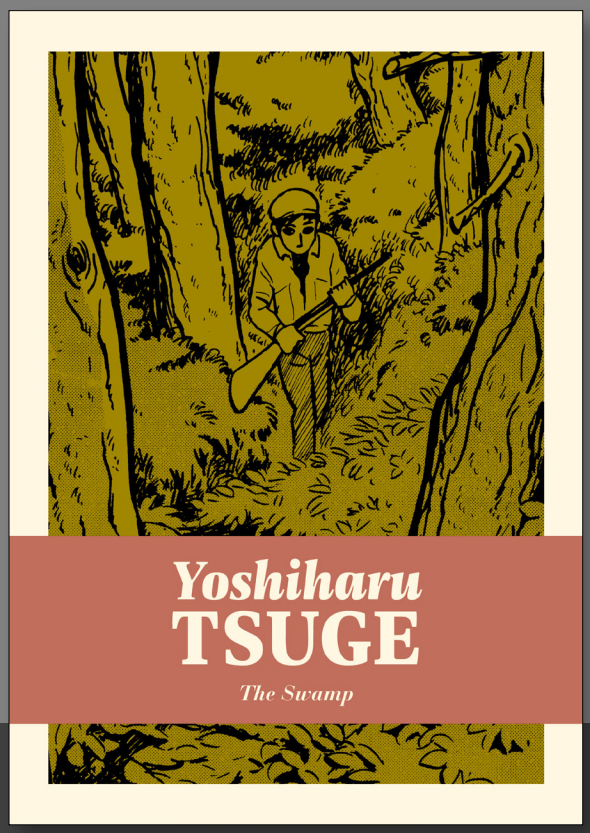

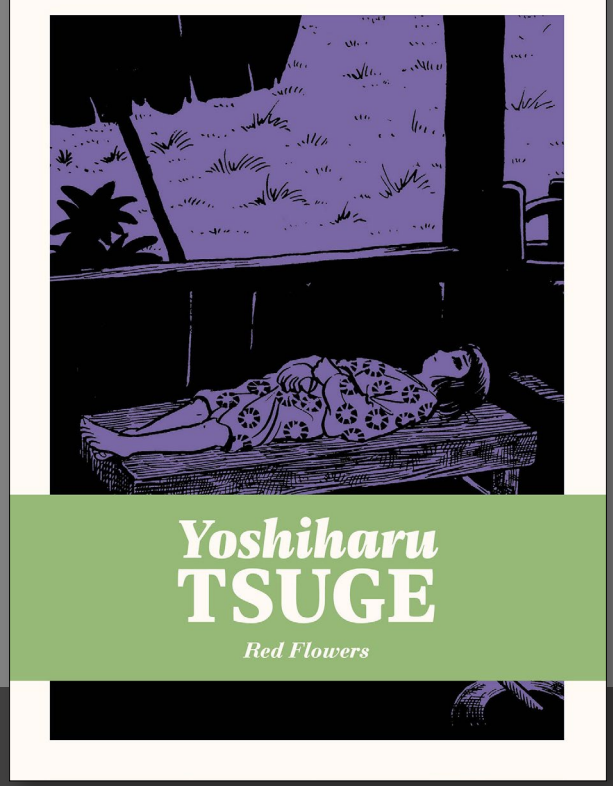

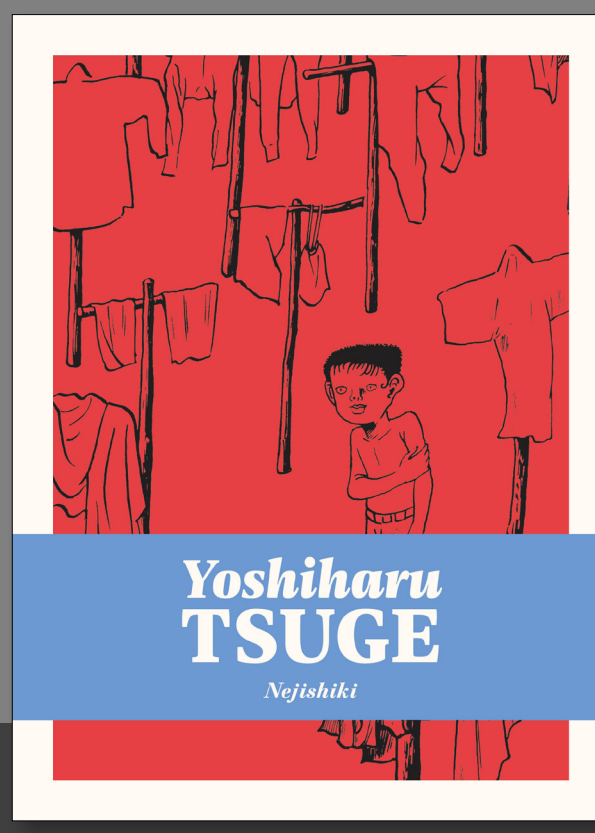

Stock up on these manga classics!

The Swamp • Red Flowers • Nejishiki

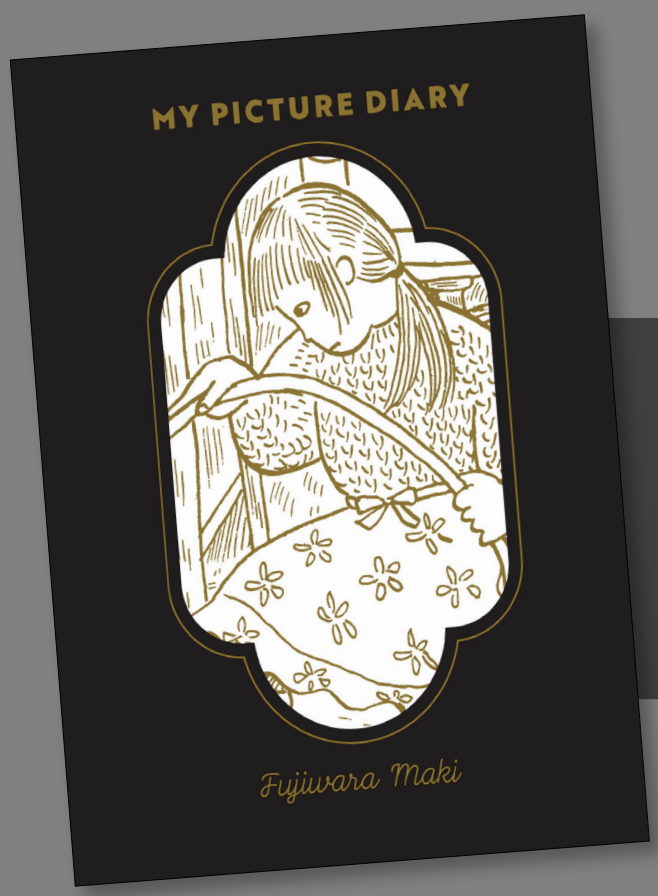

My Picture Diary

by Fujiwara Maki

The wife of Yoshiharu Tsuge documents a year in their lives with her own artistry

ISBN 978-1-77046-662-3 • $29.95 USD
6.5" X 8.6" • B&W • HC • 284 PAGES

HOW MANY FANS IS YOUR SOUL WORTH?

MIRKA ANDOLFO'S

BLASTAMOUS

NEW SERIES

FROM THE SUPERSTAR CREATOR OF **SWEET PAPRIKA** AND **MERCY**!

DSTLRY

THE REVOLUTION CONTINUES

DSTLRY

NEW SERIES!

DO. NOT. MISS. THIS.

Welcome to DSTLRY, a next-generation publisher redefining creator-owned comics.

New Series Debut from MIRKA ANDOLFO!

The reigning international superstar behind such boundary-pushing romance, humor, and suspense titles as SWEET PAPRIKA, MERCY, and HARLEY QUINN returns with her most audacious and ambitious project yet!

SIGN UP HERE:

DSTLRY.CO

OR

SCAN ME

DSTLRY

Featured Item

COVER A BY
MIRKA ANDOLFO

BLASFAMOUS #1

NEW SERIES DEBUT from DSTLRY!

From international superstar MIRKA ANDOLFO (SWEET PAPRIKA, MERCY, UNNATURAL, HARLEY QUINN, PUNCHLINE) comes a new horror comedy that only Andolfo can deliver -- asking the question:
how many fans is your soul worth?

In a world where pop stars have ascended to divinity, and the masses bow in veneration to a new generation of viral superstars -- angels and demons thrive on this exaltation, and revel in this spotlight that grants them unimaginable power.

Clelia, the reigning queen of pop, finds her throne shaken by a newcomer radiating with enigmatic charm. As her fans waver and the public eye threatens to wander, Clelia and her demonic agent, Father Lev, are thrust into a battle for dominance on this exhilarating stage of music and mysticism. How far will they go to defend her reign and unravel the mystery of this sensational new threat?

Mixing the sacred and profane, Harvey Award-winning Mirka Andolfo effortlessly merges the mythological urban fantasy of *American Gods* with the sardonic wit of *The Good Place* in a brand new dark series featuring stunning visual and narrative intensity set in the glittering world of pop music.

DSTLRY

Featured Item

COVER B BY
MIRKA ANDOLFO

COVER	TYPE	ARTIST
A & B	OPEN	MIRKA ANDOLFO
C	1/10	REDACTED
D	1/25	REDACTED
E	1/50	REDACTED

INCENTIVE COVERS... **TO BE REVEALED!**

ON SALE DECEMBER | **$8.99** | **MATURE** | **48 PAGES PRESTIGE**

SCAN ME

DSTLRY.CO

DSTLRY

BLASFAMOUS: Process

INTERIOR ART BY **MIRKA ANDOLFO**

INTERIOR ART BY **MIRKA ANDOLFO**

DSTLRY

BLASFAMOUS: Process

COVER ART DEVELOPMENT BY **MIRKA ANDOLFO**

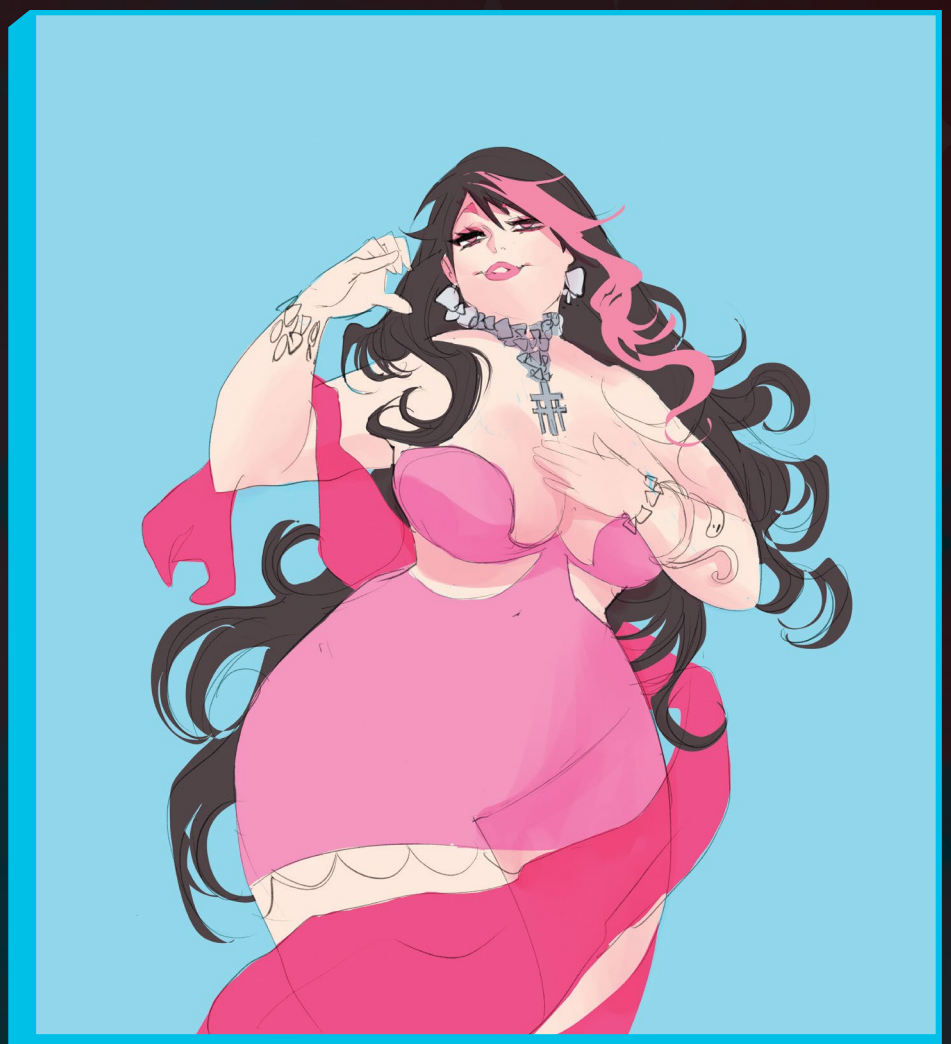

CHARACTER DEVELOPMENT BY **MIRKA ANDOLFO**

LEVI

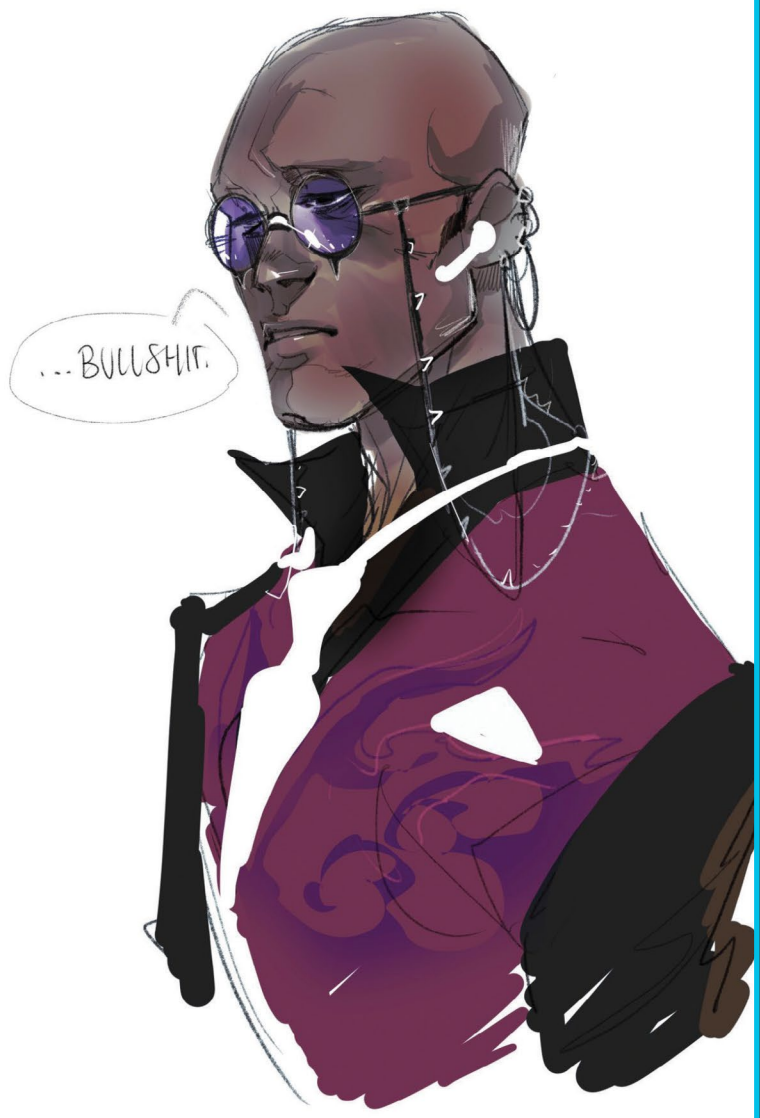

CLELIA

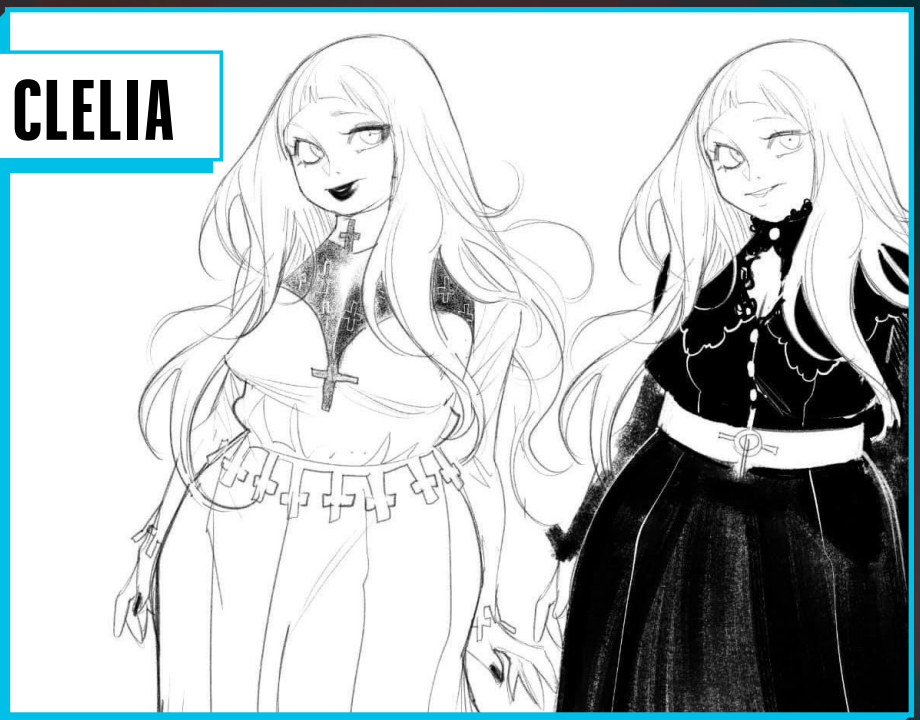

DSTLRY

Featured Item

COVER A BY **JOCK**

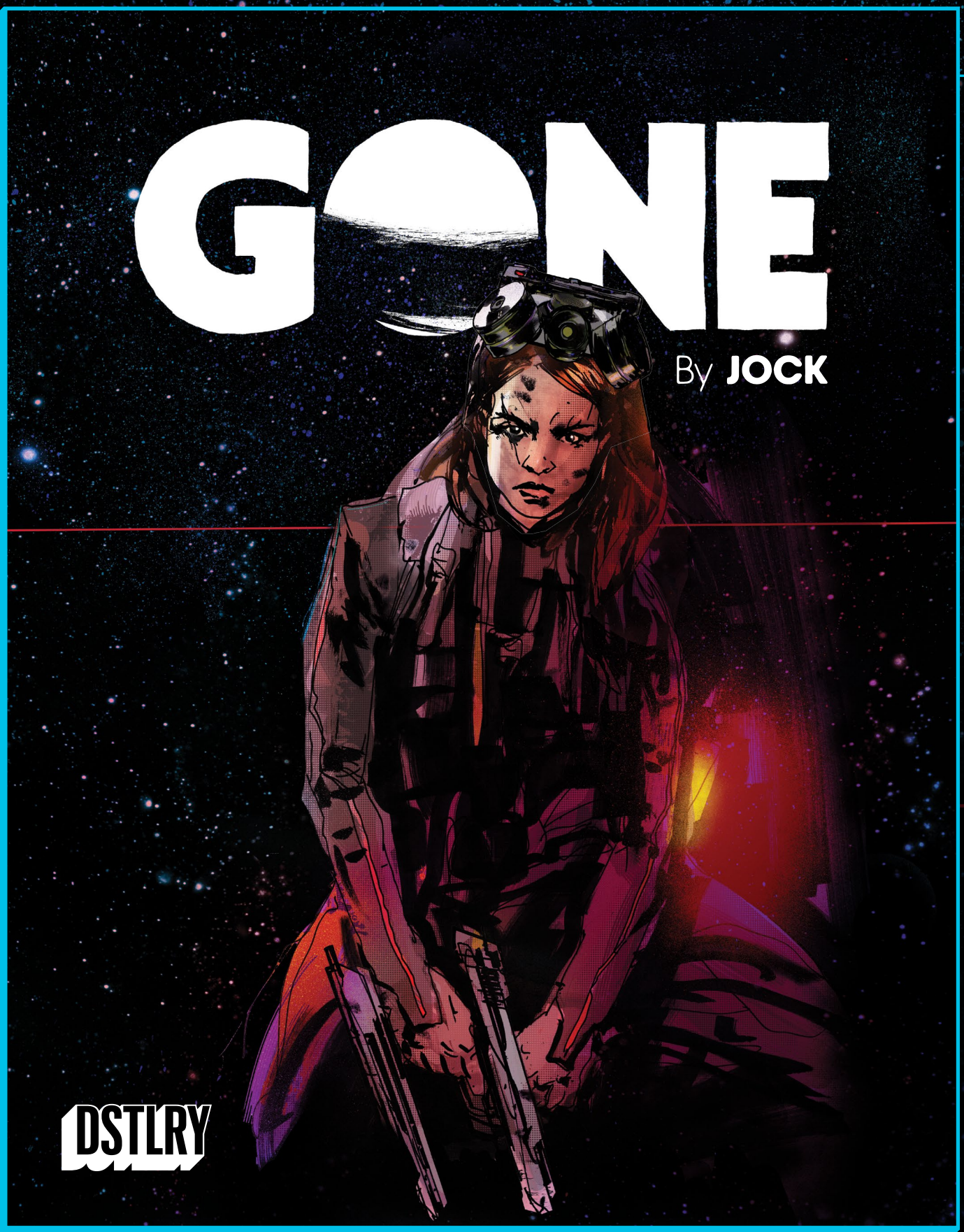

GONE #2

THE SCI-FI EVENT OF THE YEAR FROM DSTLRY AND JOCK CONTINUES!

It's been fifteen years since we last saw ABI -- a frightened 13-year-old stowaway on a spaceship bound for distant stars -- now nearly 30, Abi is not only still roaming the galaxy, but is a self-assured -- and deeply-scarred -- veteran of an intergalactic war!

Beautifully written and drawn by JOCK -- Eisner Award winning artist of SNOW ANGELS & BATMAN: ONE DARK KNIGHT -- GONE is an action-packed sci-fi adventure where a young heroine has grown into a war-weary spacefarer who still dreams of one elusive goal: getting home.

For fans of *Andor* and *The Hunger Games*.

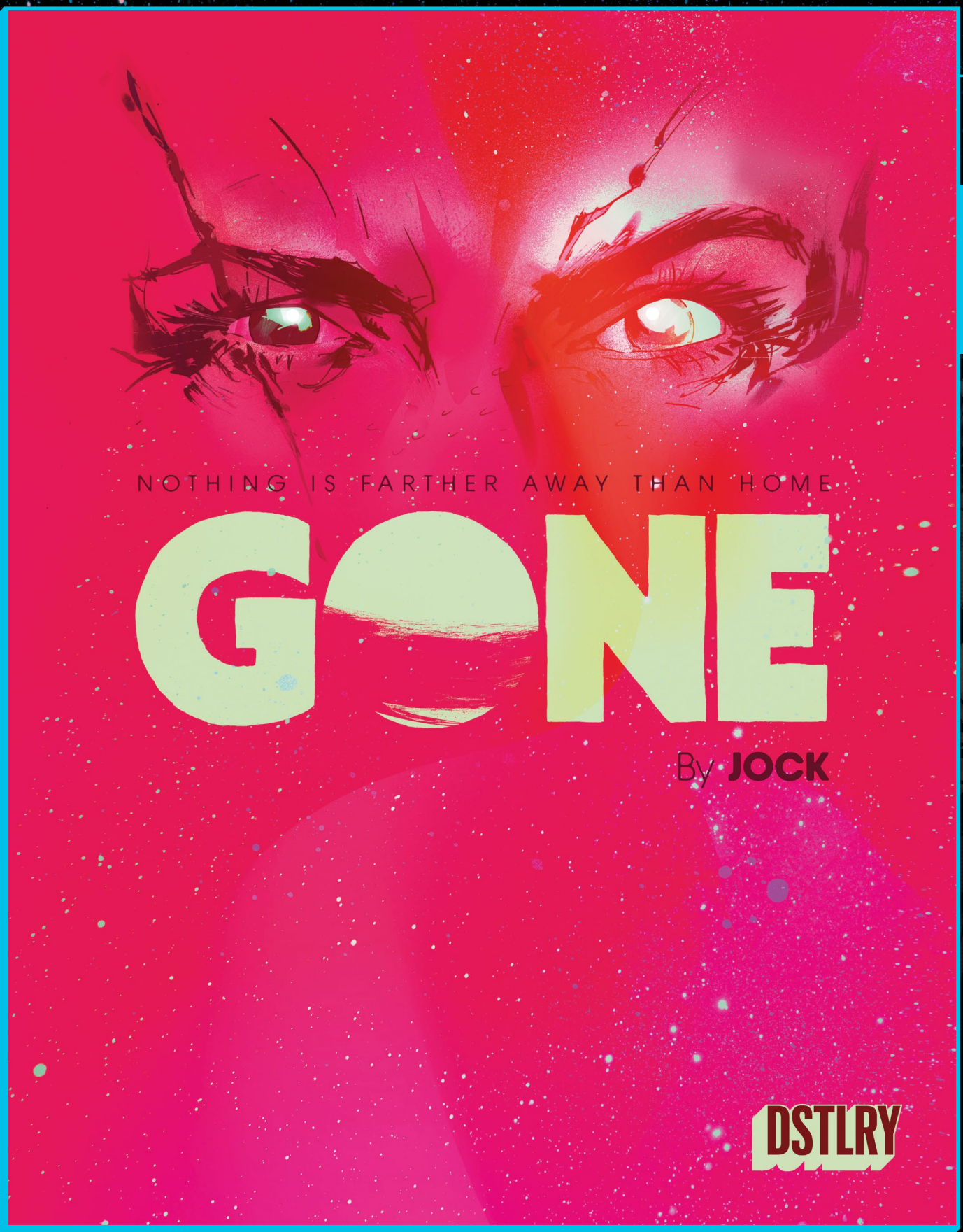

DSTLRY

Featured Item

COVER B BY **JOCK**

COVER	TYPE	ARTIST
A & B	OPEN	JOCK
C	1/10	REDACTED
D	1/25	REDACTED
E	1/50	REDACTED

INCENTIVE COVERS... **TO BE REVEALED!**

ON SALE DECEMBER | **$8.99** | **TEEN +** | **48 PAGES PRESTIGE**

SCAN ME

DSTLRY.CO

LODGER
ONE SHOT

WRITER | CRAIG HURD-MCKENNEY
ARTIST | JOK
COVER | JOK

FULL COLOR | 52 PAGES | $7.99
IN-STORE DATE | 12/6/2023
FOC DATE | 11/12/2023

1954. Dr. Drucilla Saxby, one of the first African American psychologists in the country, is called to a rural poor farm to help a patient. And this case is a whole lot more complicated than she expects. Faith, science and the supernatural collide in the battle for multiple souls. Can Dr. Saxby prevail where others have failed?

IMAGE COMICS

DECEMBER 2023

"A masterfully told puzzlebox mystery with a fiercely beating human heart."

—Jordan Harper

ED BRUBAKER
SEAN PHILLIPS

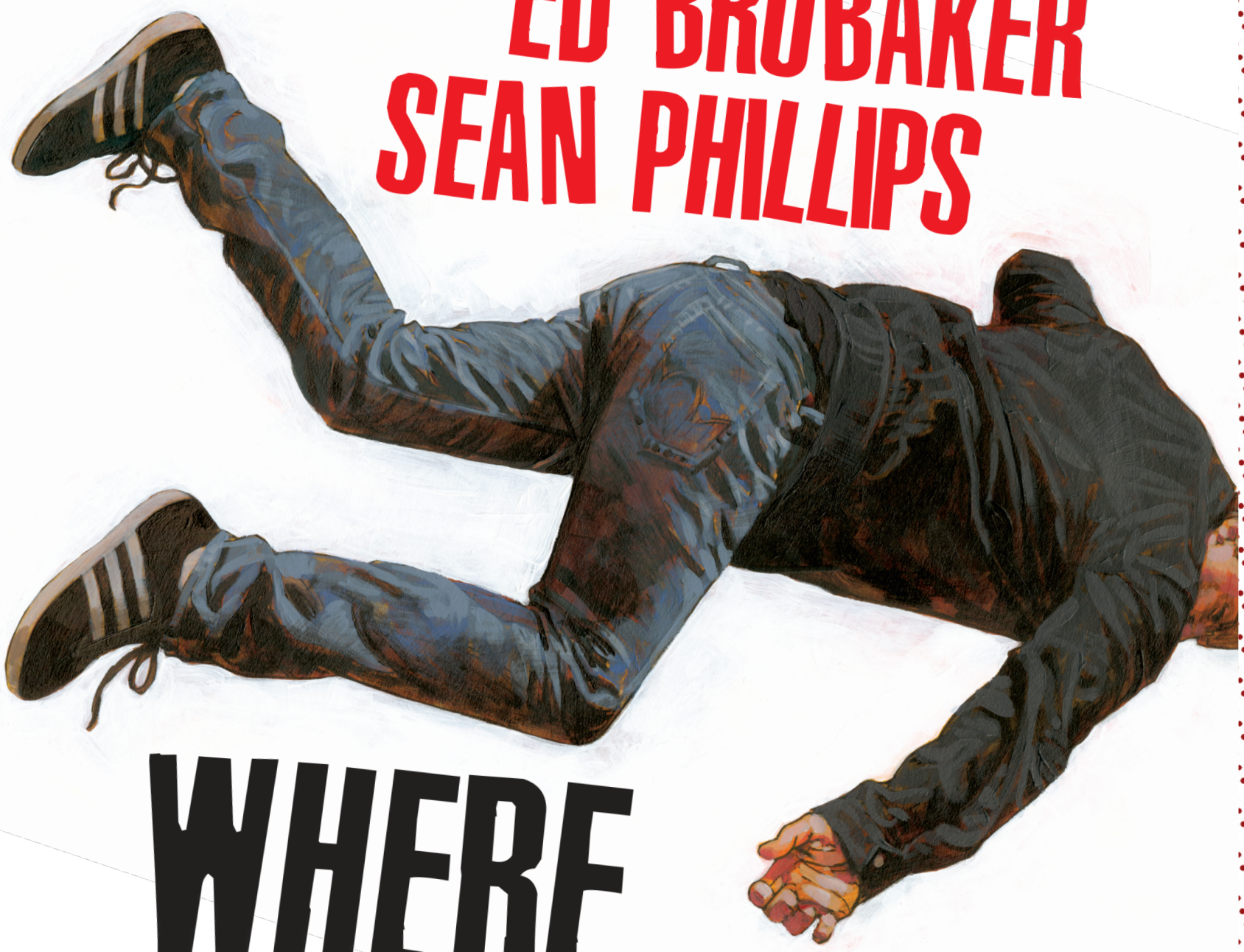

WHERE THE BODY WAS

DECEMBER

4 PETE TOWNSHEND'S LIFE HOUSE HC
LAUNCH OF THE MONTH

8 WHERE THE BODY WAS HC
LAUNCH OF THE MONTH

13 ADVENTUREMAN: GHOST LIGHTS #1
LAUNCH OF THE MONTH

14 BLOODRIK #1 (OF 3)
LAUNCH OF THE MONTH

20 THE BLOODY DOZEN: A TALE OF THE SHROUDED COLLEGE #1 (OF 6)
LAUNCH OF THE MONTH

24 DUKE #1 (OF 5)
LAUNCH OF THE MONTH

29 OUR BONES DUST #1 (OF 4)
LAUNCH OF THE MONTH

35 CREEPSHOW HOLIDAY SPECIAL 2023 (ONE-SHOT)
SPOTLIGHT

36 SHIFT (ONE-SHOT)
SPOTLIGHT

37 BIG GAME TP

38 CURSE WORDS: THE HOLE DAMNED THING COMPENDIUM TP

39 FEAR AGENT: 20TH ANNIVERSARY DELUXE EDITION, VOL. 1 HC

40 FEAR AGENT: 20TH ANNIVERSARY DELUXE EDITION, VOL. 2 HC

41 GUNSLINGER SPAWN, VOL. 3 TP

42 HEY KIDS! COMICS!, VOL. 3: THE SCHLOCK OF THE NEW TP

43 IMMORTAL SERGEANT TP

44 LOADED BIBLE, VOL. 2: BLOOD OF MY BLOOD TP

45 RAT QUEENS OMNIBUS HC

46 SPAWN COVER GALLERY, VOL. 2 HC

47 STONEHEART, VOL. 1 TP

48 ANTARCTICA #6 (OF 10)

49 BLOOD COMMANDMENT #2 (OF 4)

50 BONE ORCHARD: TENEMENT #7 (OF 10)

51 CRAVE #2 (OF 6)

52 CREEPSHOW, VOL. 2 #4 (OF 5)

53 DARK RIDE #10

54 THE DEAD LUCKY #11

55 DESTINY GATE #3 (OF 4)

56 THE DEVIANT #2 (OF 9)

57 EDENWOOD #4 (OF 5)

58 THE ENFIELD GANG MASSACRE #5 (OF 6)

59 FIRE POWER BY KIRKMAN AND SAMNEE #30

60 G.I. JOE: A REAL AMERICAN HERO #302

61 GEIGER: GROUND ZERO #2 (OF 2)

62 GUNSLINGER SPAWN #27

63 HACK/SLASH: BACK TO SCHOOL #3 (OF 4)

64 A HAUNTED GIRL #3 (OF 4)

65 HEXAGON BRIDGE #4 (OF 5)

66 THE HOLY ROLLER #2

67 JUNIOR BAKER THE RIGHTEOUS FAKER #4 (OF 5)

68 KAPTARA: UNIVERSAL TRUTHS #5 (OF 6)

69 KAYA #14

70 KILL YOUR DARLINGS #4

71 KILLADELPHIA #32

72 KING SPAWN #29

73 LOCAL MAN #8

74 MIDLIFE (OR HOW TO HERO AT FIFTY!) #3

75 NEWBURN #13

76 NIGHTS #3

77 PETROL HEAD #2

78 PHANTOM ROAD #7

79 PURR EVIL #5 (OF 6)

80 QUEST #5

81 THE SACRIFICERS #5

82 THE SCHLUB #5

83 THE SCORCHED #25

84 SCRAPPER #6 (OF 6)

85 SPAWN #349

86 STARSIGNS #7 (OF 9)

87 SWAN SONGS #6 (OF 6)

88 SYPHON, VOL. 2 #2 (OF 4)

89 TALES OF SYZPENSE #4

90 TRANSFORMERS #3

91 UNDISCOVERED COUNTRY #28

92 UNIVERSAL MONSTERS: DRACULA #3 (OF 4)

93 THE WALKING DEAD DELUXE #78

94 THE WALKING DEAD DELUXE #79

95 WHAT'S THE FURTHEST PLACE FROM HERE? #17

96 W0RLDTR33 #6

IMAGE COMICS RATINGS

E EVERYONE SUITABLE FOR ALL AGES.

T TEEN (12+) SOME MATERIAL MAY NOT BE SUITABLE FOR CHILDREN. MAY CONTAIN MILD PROFANITY, DARK MATERIAL OR SOME MATERIAL PARENTS MAY FIND UNSUITABLE OR WISH TO DISCUSS WITH YOUNGER READERS.

T+ TEEN PLUS (16+) SOME MATERIAL MAY BE INAPPROPRIATE FOR CHILDREN UNDER 16/ PRE-TEENAGERS. MAY CONTAIN PROFANITY, MINOR VIOLENCE, OR DRUG PARAPHERNALIA WHERE APPROPRIATE TO THE STORY. PARENTS ARE URGED TO BE CAUTIOUS.

M MATURE (18+) MATERIAL MAY CONTAIN SEXUALLY EXPLICIT CONTENT, HEAVY USE OF PROFANITY, OR EXCESSIVE GORE/ VIOLENCE AND THE STORY WAS CREATED WITH AN ADULT AUDIENCE IN MIND.

PETE TOWNSHEND'S LIFE HOUSE HC

An original graphic novel based on rock music legend **Pete Townshend**'s 1970 screenplay of the same name, which inspired **The Who**'s 1971 globally bestselling and universally beloved album, ***Who's Next***.

Set in a dystopian future where music has been outlawed, **LIFE HOUSE** follows a small band of rebels who stage an underground concert in an effort to undermine a tyrannical leader...and free Britain and all of humanity.

This graphic novelization is co-written by ***Doom Patrol***'s **JAMES HARVEY** and ***Spider-Man Noir***'s **DAVID HINE**, with art by both **HARVEY** and Australian visual artist **MAX PRENTIS**, lettering by **MICAH MYERS**, and inks by Eisner Award-winning artist **MICK GRAY**. It is edited by the former Dark Horse editor, **HANNAH MEANS-SHANNON**, and features a massive vinyl LP format (12.25" x 12.25"). This is a must-have for any serious music collectors, rock fans, and pop culture aficionados!

Originally envisioned as a sci-fi rock epic to follow up **The Who**'s chart-topping rock opera ***Tommy***, and put aside 50 years ago—in favor of ***Who's Next*** songs like "**Baba O'Riley**," "**Won't Get Fooled Again**," and "**Behind Blue Eyes**"—**LIFE HOUSE** will finally take center stage.

Also available in a SLIPCASE EDITION, featuring a vegan leather-bound slipcase!

ADAPTATIONS | DYSTOPIAN | SCIENCE FICTION
172 PAGES FULL COLOR 12.25 x 12.25 INCHES $49.99 US
T+ TEEN PLUS (AGES 16+) SLIPCASE EDITION $74.99 US

ON SALE DECEMBER 20

BASED ON MATERIALS BY
PETE TOWNSHEND

STORY
JAMES HARVEY
DAVID HINE

ART
JAMES HARVEY
MAX PRENTIS

COVER
JAMES HARVEY
DEAN PARIS

ALSO AVAILABLE
BULLETPROOF COFFIN, VOL. 1-2 TP
PAUL IS DEAD OGN
JIM LIVES TP

ONE NOTE IS TWO

TWO NOTES

HAVE A MILLION

A MILLION IS ALL THE BEST THE SOUND OF A DREAM

IN AN E C H O

REFLECTIONS

A POEM AND A SCREAM SO ONE NOTE IS BEST

2 3

ESSEX, ENGLAND.
THE A120 WEST OF BRAINTREE.

SWISH SWISH SWISH SWISH

COME ON, MOVE IT **TOWSER**, YOU DAFT MUT.

I'LL BE AN OLD MAN BEFORE YOU'RE DONE AT THIS RATE.

BAD LUCK, **RAY**, THAT'S ONE MILESTONE YOU'VE ALREADY PASSED.

OI! DO YOU MIND? WE'RE NEITHER OF US TEENAGERS ANY-MORE BUT WE'RE STILL LIVING THE SPIRIT OF THE OLD SONGS.

FOR EXAMPLE: 'WHEN I'M DRIVING FREE THE WORLD'S MY HOME.'

HA HA! THAT'S 'GOING MOBILE.'

JUST A HIPPIE ON THE MOVE.

'KEEP ME MOVIN', MOVIN', YEAH!'

THAT'S IT, **MOLL**, GOTTA KEEP MOVING.

POLICE AND TAXMAN CAN'T CATCH THIS OLD GROOVER.

WE'VE GOT ABOUT A HUNDRED AND FIFTY MILES TO GO.

WHY ON EARTH DID THE **SLIP KIDS** PICK **CANNOCK CHASE?**

BOBBY SAYS IT'S SYMBOLIC. IT WAS THE INSPIRATION FOR TOLKIEN'S **MIDDLE EARTH.**

HE SAYS, IT'S **THE HEART OF ENGLAND.**

BOBBY IS AS MAD AS A BAG OF PROGS.

OKAY, MOLLY, IF WE GET STOPPED, WHAT DO YOU SAY ABOUT MUSIC?

MUSIC? WHAT'S MUSIC?

GOOD GIRL.

WE SHOULD HIDE BOBBY'S SITAR.

IT'S ONE THING LISTENING TO THE RECORDS, BUT WE SHOULD HAVE OUR BLOODY 'EADS CHECKED BRINGING THAT THING ALONG.

SUI-TAR. THE SITAR IS THE JANGLY ONE.

BOBBY SAID IT'S **REALLY** IMPORTANT FOR US TO GIVE THE GUITAR TO THE SLIP KIDS.

D'YOU THINK ONE OF THE SLIP KIDS WILL KNOW HOW TO PLAY IT, LIKE IN THAT OTHER SONG? PICK UP MY GUITAR AND PLAY JUST LIKE YESTERDAY.'

WE CAN BUT DREAM, SAL...

4 5

THE ROYAL COLLEGE OF MUSIC

"...THE YEAR THE **FIRST JUMBO** CAME TO POWER...

1977

"...THE YEAR EVERYTHING CHANGED.

"AFTER SHE WAS ELECTED INTO OFFICE BY A NARROW MAJORITY, **JUMBO ONE** PASSED HER FIRST DECREE. THAT POPULAR MUSIC WAS THE GREATEST SOURCE OF DISCONTENT IN **FAIR ALBION** AND WAS TO BE **BANNED** WITH IMMEDIATE EFFECT.

"WITHIN HOURS SHE PERSONALLY LED RIOT POLICE TO SUPPRESS THE DEMONSTRATIONS AT **THE ROYAL COLLEGE OF MUSIC.**"

PPP

THIS MACHINE **DESTROYS FASCISTS**

I'M GONNA SING OUT...

...I'LL SING MY SONG TO THE WIDE OPEN SPACES...

...I'LL SING MY HEART OUT TO THE INFINITE SEA.

I'LL SING MY SONG TO THE FREE...

...TO THE-UNNFFF

OH, YOU POOR NAIVE **CHILDREN**, DON'T YOU UNDER-STAND?

THE SONG IS OVER!

TWEET

7

TWEEET-TWEEEEET

NO! NOT AGAIN!

TWEET

UNNF...

HEY!

2177

PLEASE, HELP ME!

I'M NOT SUPPOSED TO BE HERE. I'M *INNOCENT!*

SPLAFF!

IT'S NOT MY FAULT...

...I *HAD* TO DO IT. THERE WAS NO OTHER WAY...

8

6

"TODAY'S NEWS FROM ***PLUS BOND*** IS THAT THE STATS ARE LOOKING GOOD. ONCE AGAIN THE LEVELS OF POLLUTANTS IN OUR AIR AND WATER ARE ***DOWN***.

"GIVEN OUR CURRENT PROGRESS, THE AIR MAY BE BREATHABLE AGAIN BY THE END OF THE YEAR.

"AND WHILE ***WE*** DO THE WORK AND TAKE THE RISKS, ***YOU***, THE CITIZENS OF GREAT BRITAIN, ARE FREE TO PURSUE THE PATH TO THE PERFECT VERSION OF YOURSELF.

TWEET

TWEET-TWEET

TWEEEEET

"PLUS BOND IS HERE TO GIVE YOU THE LIFE YOU ALWAYS WANTED...

"...THE LIFE YOU DESERVE."

THIS IS ***WRONG***. I'M NOT SUPPOSED TO BE TRAPPED IN HERE.

I'M SUPPOSED TO BE ***FREE!***

9

7

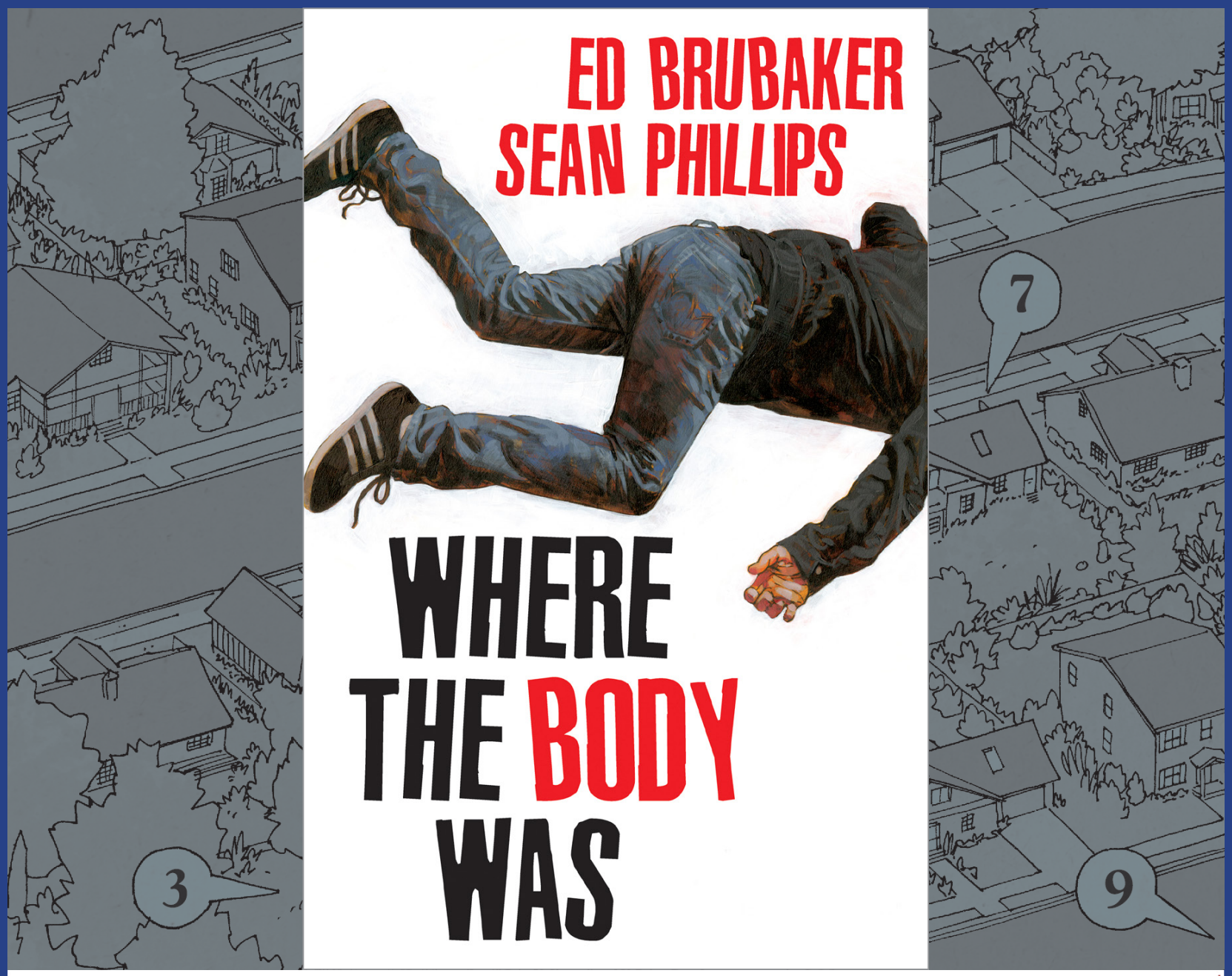

WHERE THE BODY WAS HC

ED BRUBAKER and **SEAN PHILLIPS**, bestselling creators of **PULP**, **RECKLESS**, and **CRIMINAL**, are back with a new original graphic novel that readers will be obsessed with...

A boarding house full of druggies. A neglected housewife. A young girl who thinks she's a superhero. A cop who wants to be left alone. And a private detective looking for a runaway girl. These stories collide one fateful summer in **WHERE THE BODY WAS**, a tale of love and murder in the suburbs, told from a dozen different points of view. All the neighbors on the block have an opinion about the murder and how it happened, but which of them is telling the truth?

WHERE THE BODY WAS is a tour-de-force from grandmasters **ED BRUBAKER** and **SEAN PHILLIPS**. Starting with a map of the crime scene, this murder mystery follows the ripples of this killing as they echo through decades of love and loss and passion and violence. Like a true crime podcast crossed with a long-lost diary, **WHERE THE BODY WAS** is unlike anything **BRUBAKER & PHILLIPS** have ever done and a must-have for all their avid fans!

CRIME & MYSTERY

144 PAGES FULL COLOR $24.99 US M MATURE (AGES 18+)

ON SALE DECEMBER 13

STORY
ED BRUBAKER

ART
SEAN PHILLIPS
JACOB PHILLIPS

COVER
SEAN PHILLIPS

ALSO AVAILABLE

NIGHT FEVER HC
RECKLESS HC
DESTROY ALL MONSTERS, A RECKLESS BOOK HC
GHOST IN YOU, A RECKLESS BOOK HC
FOLLOW ME DOWN, A RECKLESS BOOK HC
FRIEND OF THE DEVIL, A RECKLESS BOOK HC
PULP TP
SCENE OF THE CRIME TP
MY HEROES HAVE ALWAYS BEEN JUNKIES TP
BAD WEEKEND HC

I'D BEEN ON THIS STREET THIRTY YEARS AND NEVER SEEN ANYTHING LIKE THIS...

NO ONE HAD.

STOP!

AHH!

SMAKK SMAAK

I WAS ABOUT TO CALL THE POLICE... BUT THEN I THOUGHT, WHAT'LL THEY DO? SHOW UP TOO LATE?

GIVE THIS WHITE BOY A SLAP ON THE WRIST, SO HE CAN COME BACK TO *TERRORIZE* US ALL LATER?

YOU FEEL SO *HELPLESS* WHEN VIOLENCE HAPPENS AROUND YOU, YOU KNOW?

AND THAT'S WHEN *HE* SHOWED UP...

HEY! HEY!

THE MAN FROM THE CORNER, *PALMER*... AND AT THE TIME, IT FELT LIKE A MIRACLE...

LIKE I'D WISHED FOR A COP AND ONE APPEARED.

POLICE! DON'T YOU [redacted] *MOVE*, [redacted]!

THE KIND OF COP I WANTED, TOO, A *HARD* [redacted].

HEY MAN - I DIDN'T *START* THIS - THEY -

SHUT THE [redacted] UP.

I DON'T GIVE A [redacted] WHO STARTED IT... *YOU'RE* THE PROBLEM.

HEY!

THINK I DON'T KNOW YOU'RE *DEALING?*

WHAT? I'M NOT...

SO IF I SEARCH YOUR POCKETS, I'M NOT GONNA FIND ANYTHING?

CRANK? COKE? PILLS?

YEAH, THAT'S WHAT I *THOUGHT.*

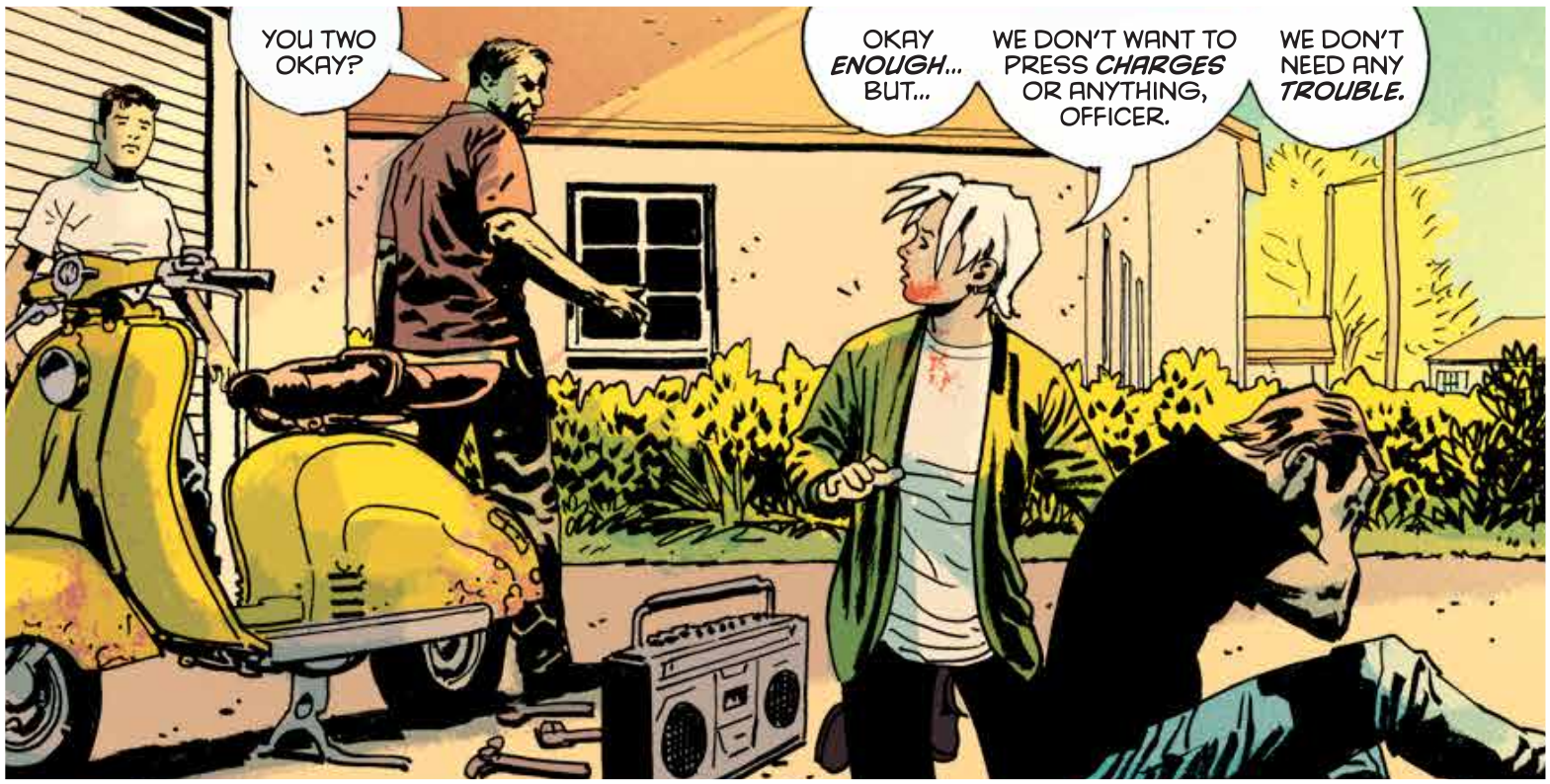
YOU TWO OKAY?
OKAY *ENOUGH*... BUT...
WE DON'T WANT TO PRESS *CHARGES* OR ANYTHING, OFFICER.
WE DON'T NEED ANY *TROUBLE.*

IT'S *DETECTIVE*... AND DON'T WORRY ABOUT IT.
I DON'T WANNA SPEND MY DAY OFF DOING *PAPERWORK*, ANYWAY...

SO I'M GONNA *SOLVE THIS* RIGHT HERE AND NOW.

IT'S *SID*, RIGHT?
YEAH.

WELL, *HERE'S* THE DEAL, SID.
YOU'RE GONNA MOVE OUT... *TODAY.*
WHAT?

AND IF I EVER SEE YOU AGAIN, I'LL PUT YOU IN A CELL WITH SOME GUYS YOU'RE *NEVER* GONNA FORGET...
DO YOU UNDERSTAND ME?
NO WAY! YOU CAN'T JUST MAKE ME *MOVE.*

SLAAAP

THE HELL I CAN'T.

YOU'VE GOT *FIVE MINUTES,* [redacted]BIRD.

ADVENTUREMAN: GHOST LIGHTS #1

NEW STORY ARC

When the Good Guys of the Golden Age come back, all their ghosts follow—now Claire, the new Adventureman, and her maybe-beau Chris, the new Crossdraw Kid, defend peace on earth from a phantom empire of crime!

By **MATT FRACTION** (**SEX CRIMINALS**, ***Hawkeye***) and **TERRY & RACHEL DODSON** (**RED ONE**, ***Harley Quinn***).

STORY
MATT FRACTION

ART
COVER A | WRAPAROUND
TERRY DODSON
RACHEL DODSON

COVER B
JOSHUA SWAYBY

ACTION & ADVENTURE | SCIENCE FICTION | SUPERHEROES
32 PAGES FULL COLOR $3.99 US E EVERYONE (ALL AGES)

ON SALE DECEMBER 20

ALSO AVAILABLE
ADVENTUREMAN, VOL. 1-2 HC

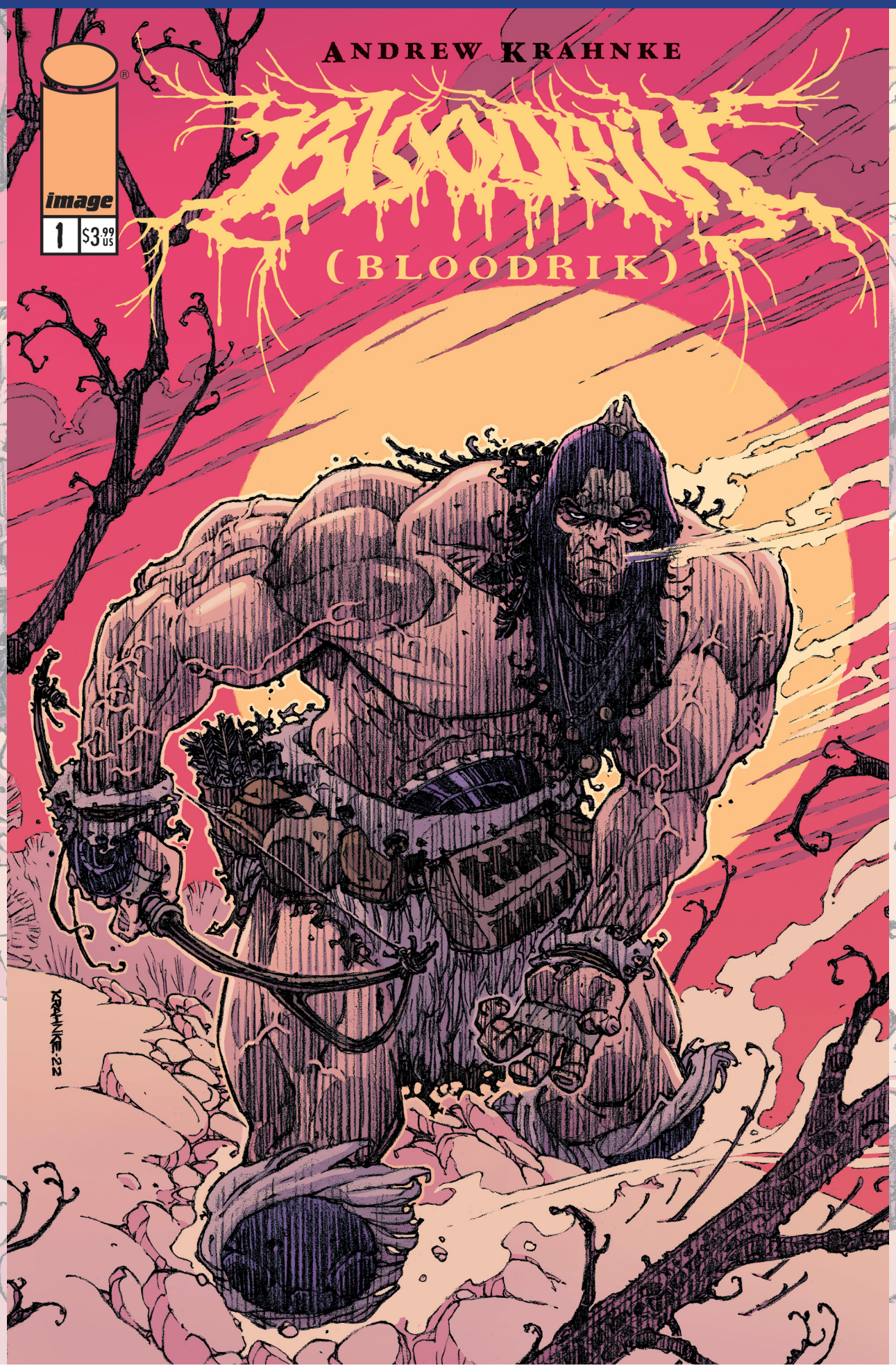

BLOODRIK #1 (OF 3)

MINISERIES PREMIERE

Bloodrik is angry, confused, and starving. Unable to achieve success in his usual hunting grounds, he stomps his way into unfamiliar woods in an attempt to feed his stomach and heal his ego. What he finds will lead him on a journey of madness, violence, fire, and BLOOD!

ACTION & ADVENTURE | FAIRY TALES, FOLK TALES, LEGENDS & MYTHOLOGY | FANTASY
40 PAGES FULL COLOR $3.99 US M MATURE (AGES 18+)

ON SALE
DECEMBER 6

STORY | ART | COVER
ANDREW KRAHNKE

ALSO AVAILABLE
TARTARUS, VOL. 1-2 TP
FIRST KNIFE TP
HEAD LOPPER, VOL. 1-4 TP

A SWORD IS *BORN* OUT OF ***MOLTEN STEEL.***

SEETHING *WHITE HOT* LIQUID WITHOUT FORM OR FUNCTION.

THE *MOLD*, THE *HAMMER*, AND THE *SWORDSMITH* GIVE IT SHAPE.

TIME SPENT IN THE *FIRE* AND TIME SPENT ON THE *ANVIL* GIVES ***STRENGTH*** TO THE BLADE.

VIOLENCE AND ***FIRE*** TRANSFORM RAW STEEL INTO A ***POWERFUL*** WEAPON.

WISDOM IS BORN IN A ***LIFETIME.***

A *LIFETIME* OF ***MISTAKES*** MADE AND KNOWLEDGE GAINED. IT IS *SHAPED* BY OUR DAYS AND ***HARDENED*** WITH AGE.

A MIND *STEEPED* IN WISDOM IS A ***POWERFUL*** WEAPON.

HIS MIND WAS A ***SEETHING*** *WHITE HOT* LIQUID STEEL. THE MIND OF...

BLOODRUT

HE WAS *HUNGRY* AND *FURIOUS*.

BLOODRIK HAD HUNTED FOR *DAYS* AND FOUND ***NOTHING***. HE'D WANDERED *FURTHER* FROM HIS *HILL*, HIS ***HOME***, THAN HE'D EVER BEEN BEFORE.

HE DIDN'T *LIKE* IT.

KRNCH

KRNCH

KRNCH

KRNCH

KRNCH

KRNCH

KRNCH

KRNCH

KRNCH

HE HAD NO CHOICE.

HE HAD NO ***FOOD***. THE WOODS NEAR HIS HOME WERE ***BARREN***. HE HEARD NO HOWLING AT NIGHT AND SAW NOTHING DURING THE DAY. NO SIGN OF AN ANIMAL HE COULD SINK HIS TEETH INTO.

NO SOUNDS, NO TRACKS, NO ***FOOD***.

IT WAS AS IF THE WORLD HAD DRIED UP AND ***DIED***. SUFFOCATED UNDER THE SNOW.

IN THE SILENCE HIS GROWLING STOMACH WAS ***DEAFENING***.

GGGRRRRRR MBBLLLE

NOTHING.

HE HEARD ***NOTHING***, SAW ***NOTHING***.

NOTHING BUT FALLEN SNOW. DEAD TREES BEHIND HIM. THE FROZEN PLAIN IN FRONT OF HIM. THE GREY SKY GROWING ***DARKER*** BY THE MINUTE.

FWUMP

HUNGER. CONFUSION. IT MADE NO ***SENSE***.

"NOTHING IN THE WOODS IS BEYOND ME." HE THOUGHT.

"ALL ANIMALS ***LIVE*** AND ***DIE*** BY ***MY*** CHOOSING. THEY SERVE ONLY ***ME***."

I AM ***BLOODRIK***...

...KING OF THE WOODS!

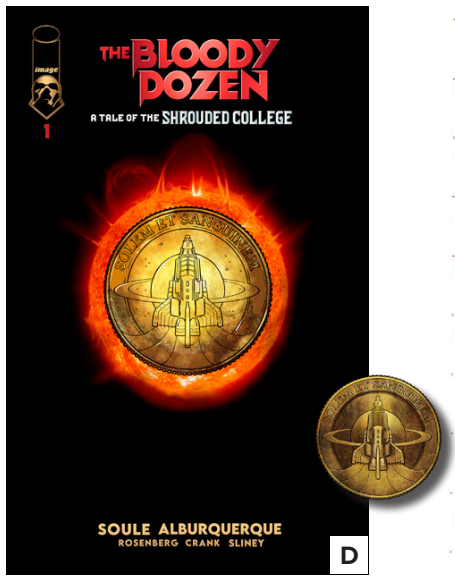

THE BLOODY DOZEN: A TALE OF THE SHROUDED COLLEGE #1 (OF 6)

MINISERIES PREMIERE

SPACE VAMPIRES! In this new installment of **THE SHROUDED COLLEGE**, **CHARLES SOULE & WILL SLINEY**'s supernatural horror-adventure saga, three down-and-out astronauts are tasked with the ultimate heist—breaking a group of deadly vampires out of a space prison orbiting the Sun. ***Apollo 13*** meets ***Blade*** in this killer thriller!

COVER D includes a special, individually numbered collector's coin!

ACTION & ADVENTURE | HORROR | OCCULT & SUPERNATURAL

32 PAGES FULL COLOR $3.99 US T+ TEEN PLUS (AGES 16+)

ON SALE DECEMBER 13

STORY
CHARLES SOULE

ART | COVER B
ALBERTO JIMÉNEZ ALBURQUERQUE

COVER A
COVER C | 1:10 INCENTIVE
COVER D | 1:50 COLLECTORS COIN INCENTIVE
WILL SLINEY

ALSO AVAILABLE

UNDISCOVERED COUNTRY, VOL. 1-4 TP

HELL TO PAY: A TALE OF THE SHROUDED COLLEGE TP

BOUVET ISLAND. 1923.
1700 KILOMETERS NORTH OF THE ANTARCTIC COAST.
THE MOST REMOTE LOCATION ON EARTH.

WE GOT HERE AS FAST AS WE COULD, WARDEN SMIRNOV.

USED UP THREE INFERNO TROLLS TO STOKE THE BOILERS.

IT'S GOOD THAT YOU DID, MASTER KORHONEN. WE MUST TAKE ACTION.

OH? THE LAST COMMUNICATION YOU SENT ACROSS THE ETHERWIRE SUGGESTED YOU HAD THE SITUATION UNDER CONTROL.

THINGS ARE AS CONTROL HERE AS THEY EVER GET. WHICH IS TO SAY...

script: Charles Soule art: Alberto Jimenez Alburquerque
colors: Rachelle Rosenberg letters: crank!

...NOT VERY UNDER CONTROL AT ALL.

HNH.

YOU DON'T NEED TO WORRY. THEY'VE ALL BEEN RETAKEN, AND RE-SHACKLED.

NOT WITHOUT COST, OF COURSE.

DO WE KNOW HOW THEY GOT OUT?

OF COURSE NOT. WE NEVER KNOW.

ALL WE REALLY KNOW, TRULY, IS THAT THEY'LL GET OUT AGAIN. THEY ALWAYS DO. IT'S AS INEVITABLE AS THE SUNSET.

THIS PRISON WAS BUILT USING EVERY PIECE OF ARCANE KNOWLEDGE THE *ARTISANS* POSSESS, AND *STILL* THEY ESCAPED.

KRRNK

I DON'T KNOW WHY WE KEEP THEM AT ALL. WE DEFEATED THEM--THEY SHOULD BE *DESTROYED.*

IF *THIS* HELLISH PLACE CAN'T KEEP THEM SAFELY RESTRAINED, THEN WHERE ON EARTH *WOULD* BE SAFE?

WHERE INDEED, WARDEN SMIRNOV?

WHERE INDEED?

DUKE #1 (OF 5)

MINISERIES PREMIERE

CODENAME G.I. JOE STARTS HERE.

Conrad Hauser has made first contact with an alien being and lived to tell the tale. But no one, not even Colonel Hawk, believes the story of the jet fighter converting into a colossal alien robot that nearly killed the man known as Duke.

Now, one of the US Army's most decorated soldiers is on the hunt for answers, drawn into a conflict that no amount of training could ever prepare him for. A war that only a real American hero has any chance of surviving...

Superstar writer **JOSHUA WILLIAMSON** (***Superman***, ***Batman***) and artist **TOM REILLY** (***The Thing***, ***Ant-Man***) kick off the first of four action-packed miniseries that will introduce the best and worst humanity has to offer in the Energon Universe.

ACTION & ADVENTURE | SUPERHEROES

40 PAGES FULL COLOR $4.99 US T TEEN (AGES 12+)

STORY
JOSHUA WILLIAMSON

ART
TOM REILLY
JORDIE BELLAIRE

COVER A
TOM REILLY

COVER B
DAVID AJA

COVER C | 1:10 INCENTIVE CONNECTING VARIANT
TYLER BOSS

COVER D | 1:25 INCENTIVE
STEVE EPTING

COVER E | 1:50 INCENTIVE
ANDREA SORRENTINO

COVER F | 1:100 INCENTIVE
JONBOY MEYERS

COVER G
BLANK SKETCH COVER

ON SALE DECEMBER 27

ENERGON UNIVERSE

"EVEN IN BOOTCAMP, IT WAS CLEAR YOU HAD THE RIGHT STUFF.

"TOP OF YOUR CLASS. EXCEEDED ALL EXPECTATIONS.

"A LEADER **ON** THE BATTLEFIELD.

"AND **OFF.**

"**COUNTLESS** SUCCESSFUL EXTRACTION AND RESCUE MISSIONS. WITH **ZERO** COLLATERAL DAMAGE.

DUKE

"FROM **DAY ONE,** IT'S BEEN CLEAR THAT YOU ARE...

"A MAN OF ACTION."

"YOU TURN DOWN EVERY PROMOTION OPPORTUNITY.

"SOME THINK YOU'RE NOTHING BUT A CAREER **GRUNT.**

"BUT **I** KNOW BETTER.

"YOU BELIEVE YOUR PLACE IS NOT IN IN A COMMAND ROOM, BUT IN THE ***TRENCHES*** WITH THE ***TROOPS.***

"YOU ARE ONE OF THE ***FINEST*** PRODUCTS PRODUCED BY THE UNITED STATES OF AMERICA.

BUT NONE OF THAT MEANS **JACK** NOW.

WHAT HAPPENED TO YOU, CONRAD?

INSUBORDINATION. CARELESSNESS. YOU'RE BARELY IN UNIFORM...

FRANKLY, I EXPECTED THIS OF YOUR BROTHER BUT NEVER YOU.

DUKE

REGARDLESS, WE WANT YOU BACK.

YOUR COUNTRY **NEEDS** YOU BACK.

HAWK

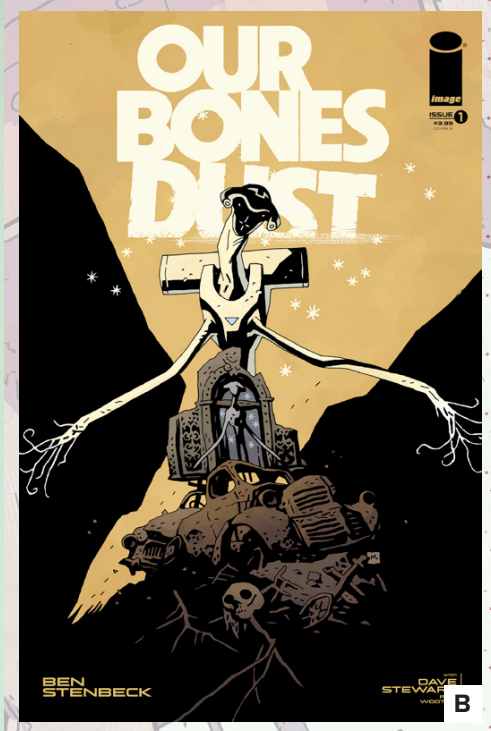

OUR BONES DUST #1 (OF 4)

MINISERIES PREMIERE

A feral child, equal parts predator and prey, navigates a nightmare landscape of brutality and blood inhabited by scattered cannibal tribes. An interesting place to poke around for a curious Artificial Intelligence.

A four-issue miniseries by long-time **MIKE MIGNOLA** collaborator **BEN STENBECK** (***Baltimore***, ***Frankenstein Underground***, ***Koshchei***).

STORY | ART | COVER A
BEN STENBECK

COVER B
MIKE MIGNOLA

ACTION & ADVENTURE | DYSTOPIAN | SCIENCE FICTION
32 PAGES FULL COLOR $3.99 US T+ TEEN PLUS (AGES 16+)

ON SALE DECEMBER 6

ALSO AVAILABLE
WHAT'S THE FURTHEST PLACE FROM HERE, VOL. 1-2 TP
LITTLE MONSTERS, VOL. 1-2 TP

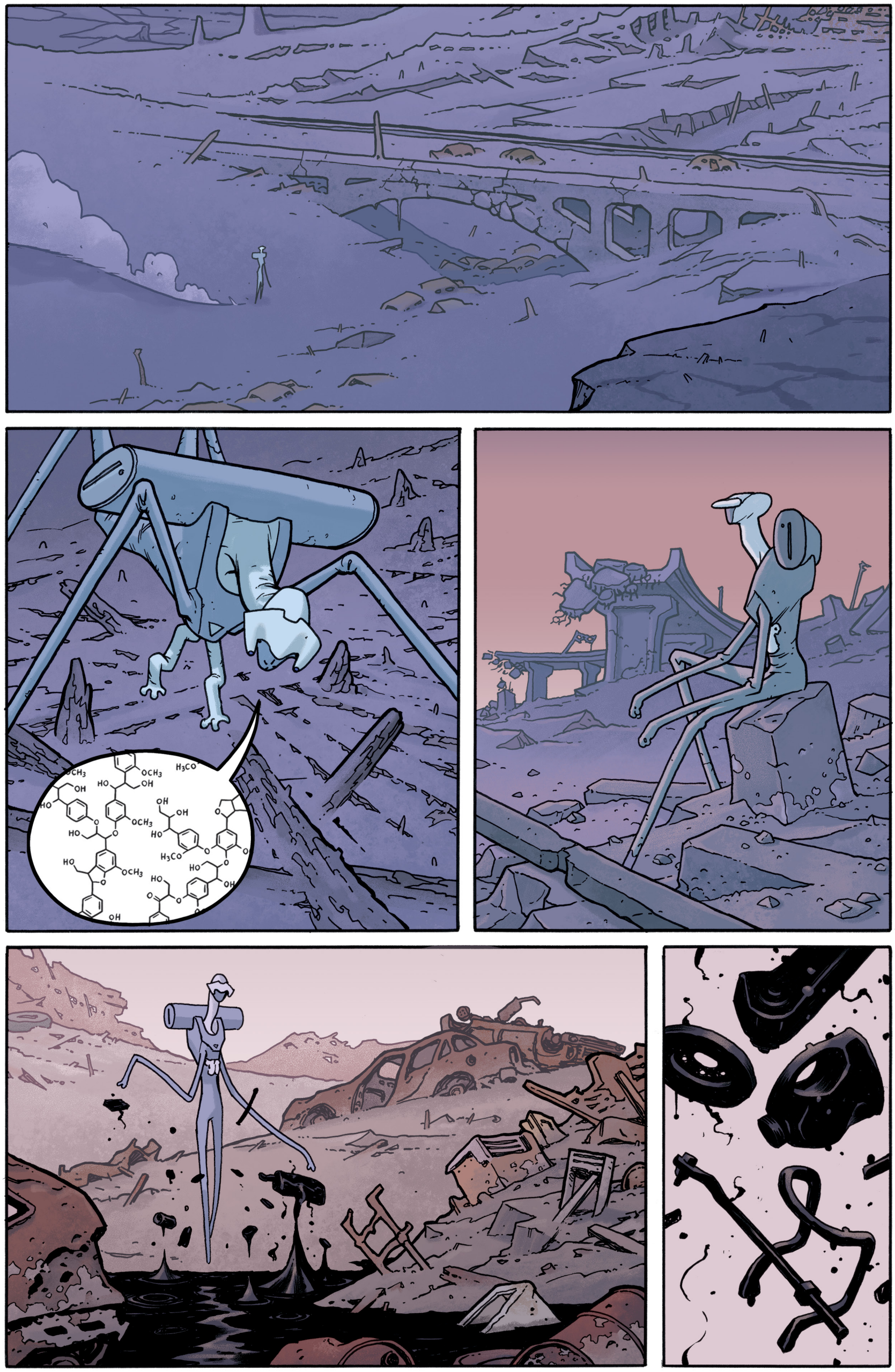

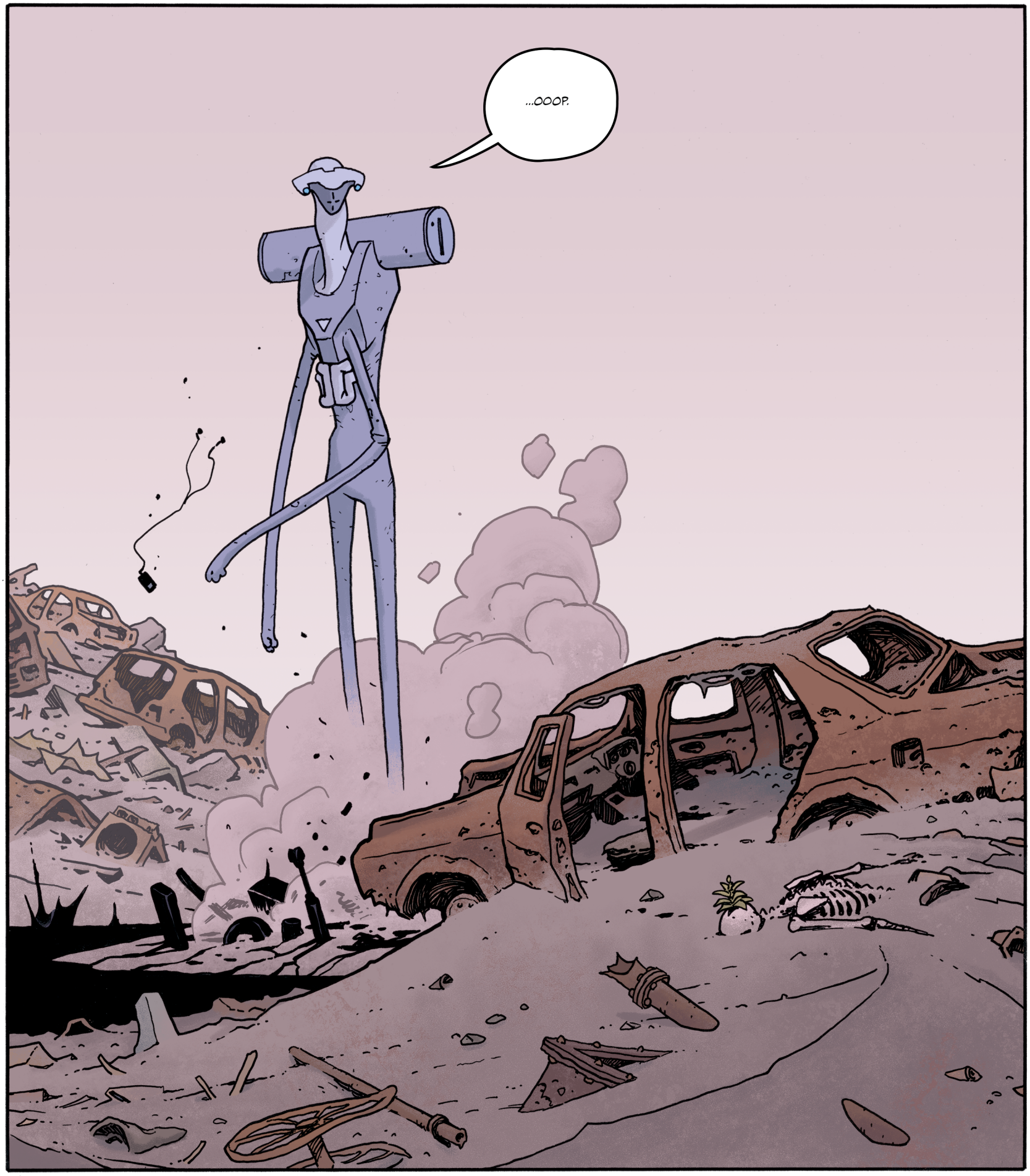
...OOOP.

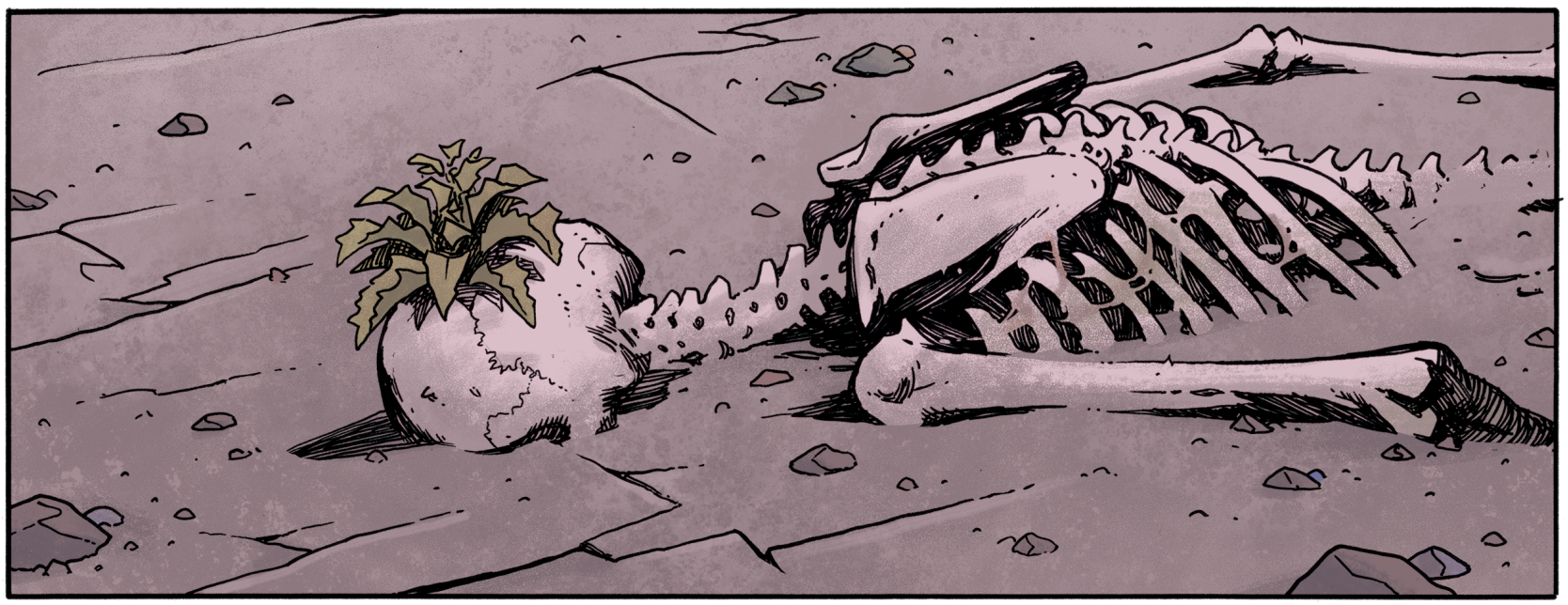

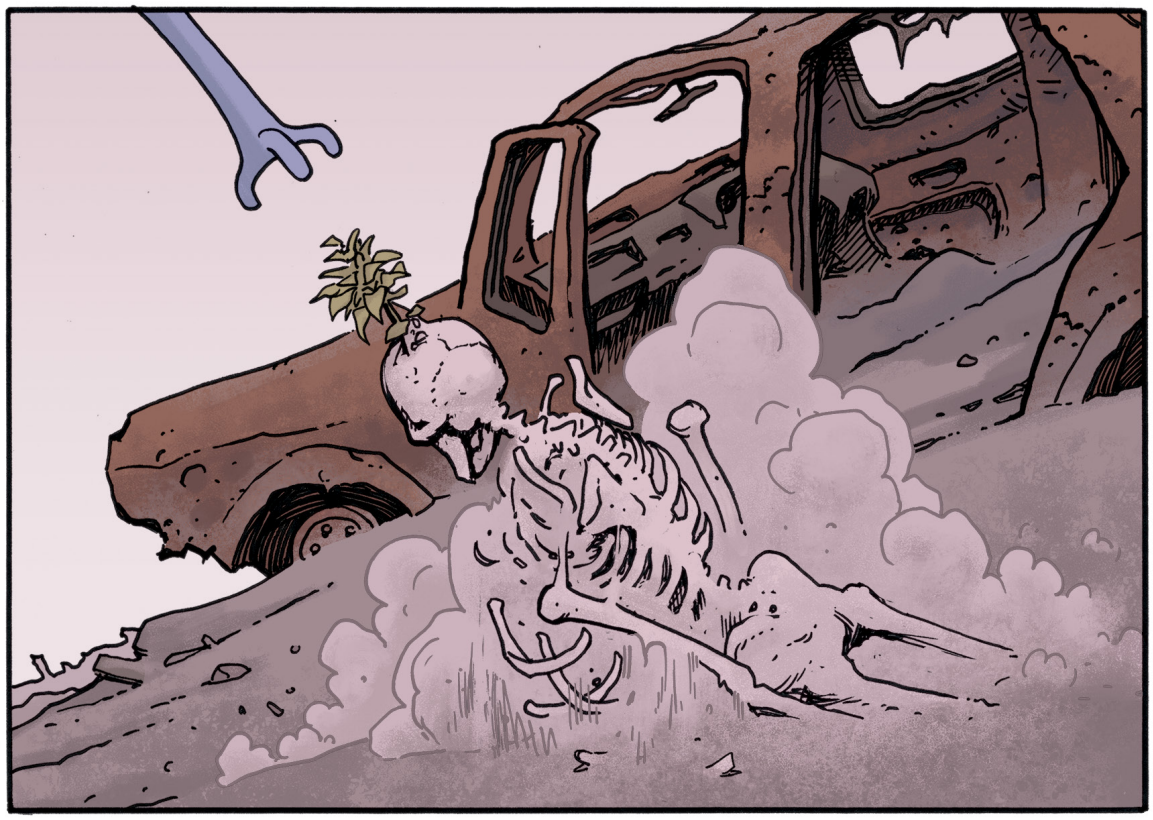

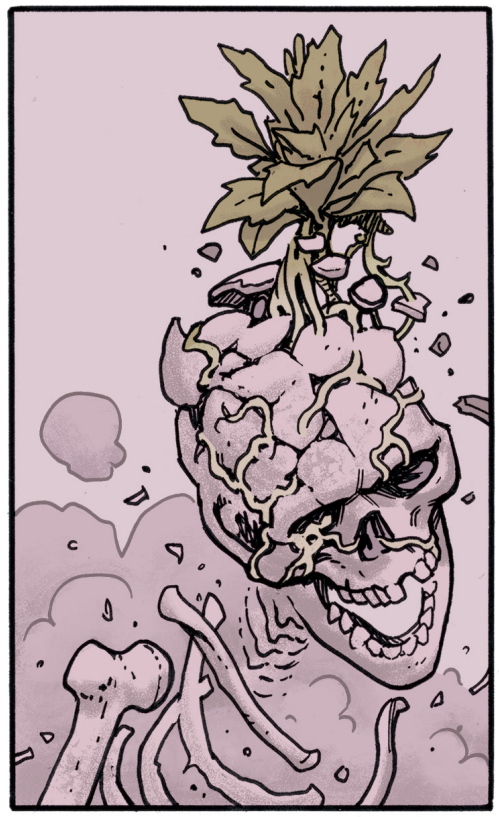

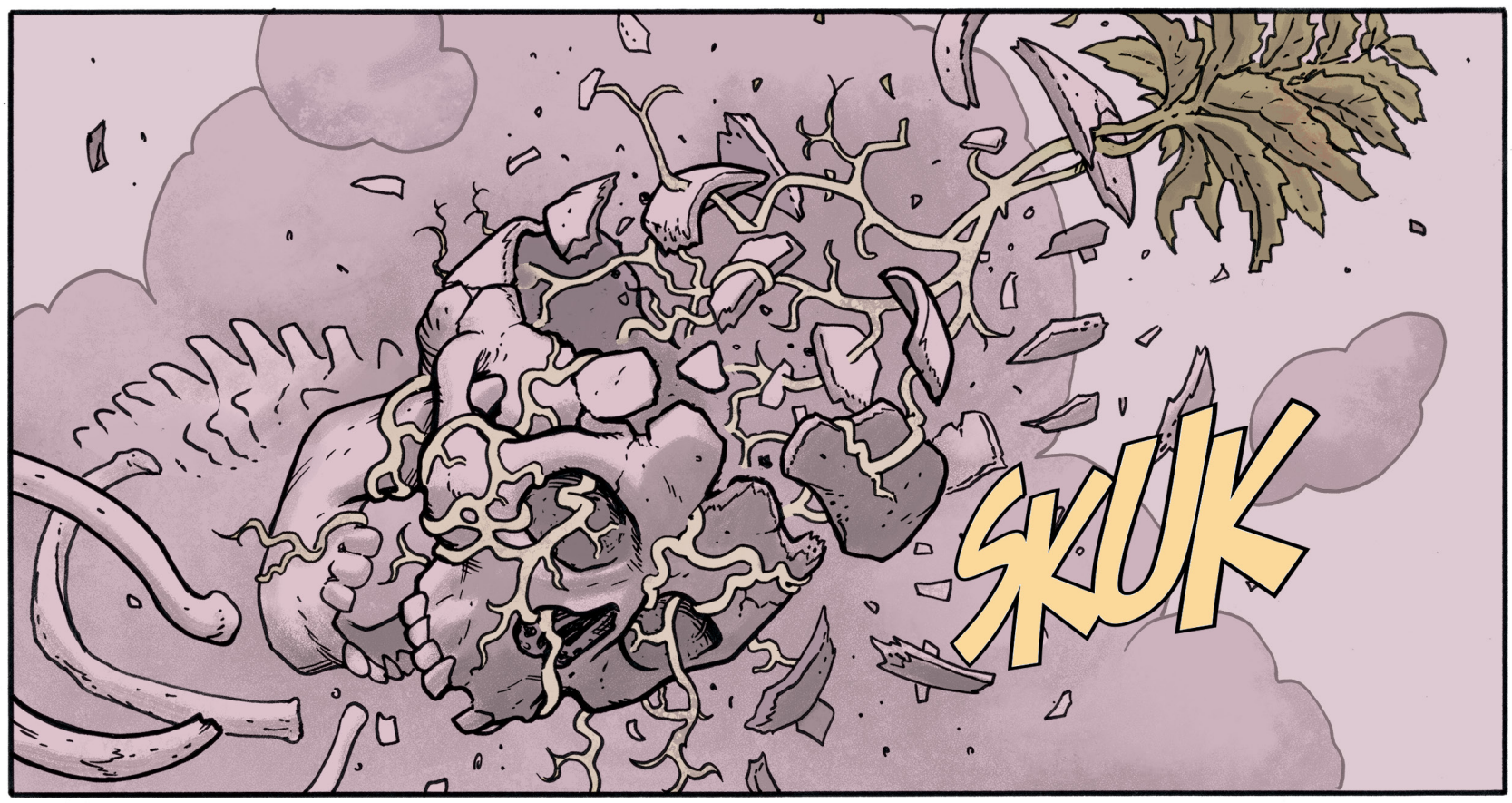
SKUK

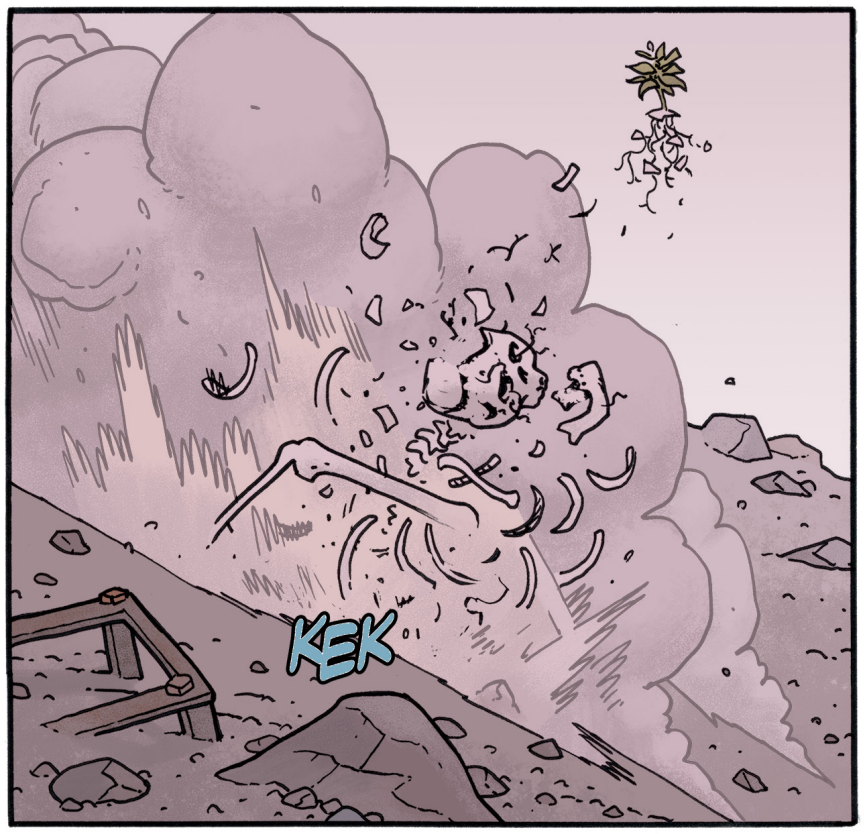
KEK

WONDERFUL!

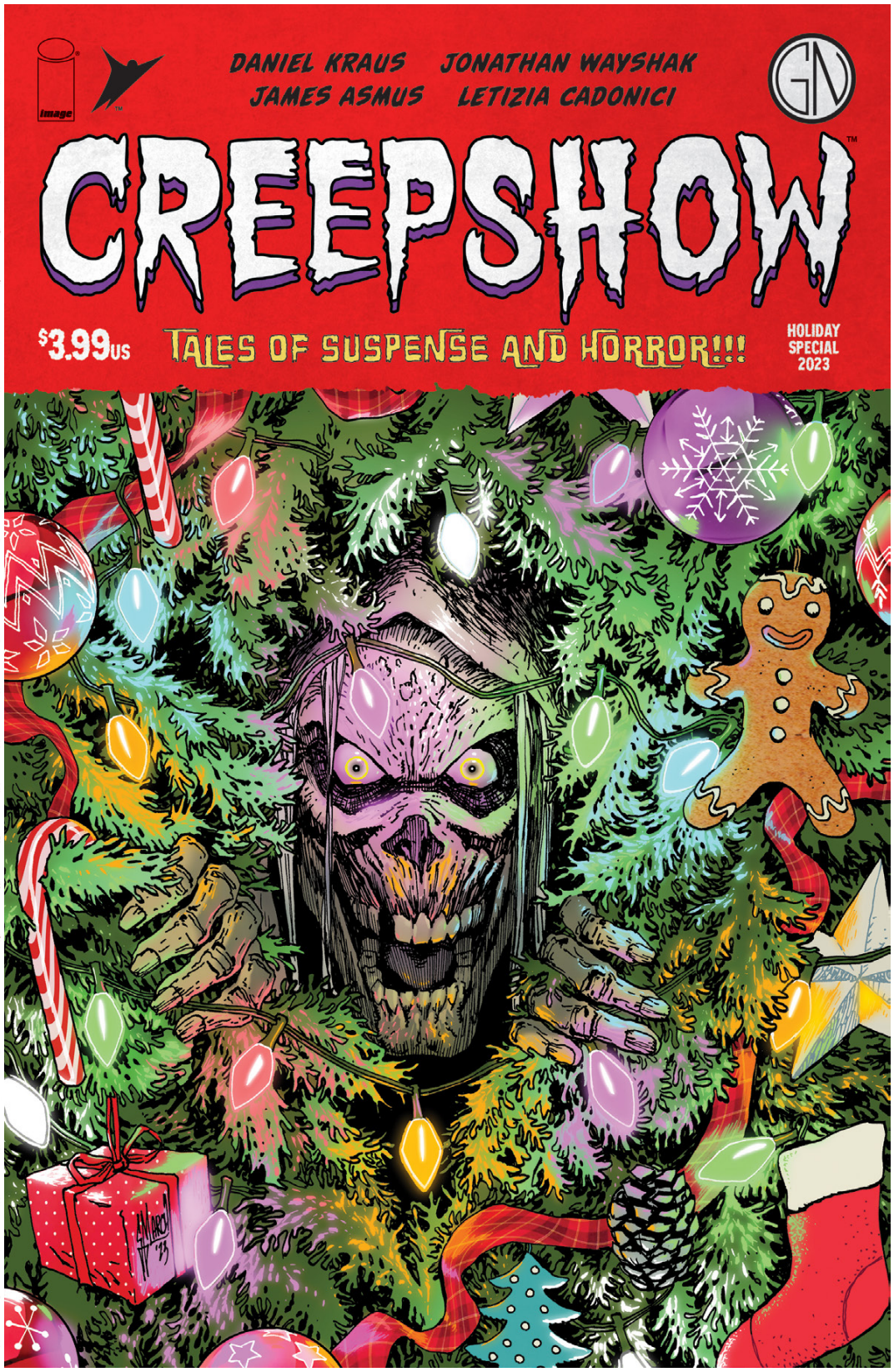

B

C

CREEPSHOW HOLIDAY SPECIAL 2023 (ONE-SHOT)

CREEPSHOW is here to put the fear in your cheer!

You've heard of Santa, you've heard of Krampus, but have you ever heard of **"The Christmas Man"**? Witness the birth of a new horrifying holiday classic from **DANIEL "DON'T CALL ME SANTA" KRAUS** (***The Shape of Water***) and jolly **JONATHAN WAYSHAK** (***Skin Crawl***)!

Then, jovial **JAMES ASMUS** (***Survival Street***, ***Rick & Morty***) and lively **LETIZIA CADONICI** (***House of Slaughter***) deliver a cautionary tale about stealing the wrong parcel in **"Package Thief."**

ANTHOLOGIES | HORROR | MEDIA TIE-IN
32 PAGES FULL COLOR $3.99 US M MATURE (AGES 18+)

ON SALE DECEMBER 6

STORY
DANIEL KRAUS
JAMES ASMUS

ART
JONATHAN WAYSHAK
LETIZIA CADONICI

COVER A
GUILLEM MARCH

COVER B
JONATHAN WAYSHAK

COVER C | 1:10 INCENTIVE
JORGE CORONA

ALSO AVAILABLE
CREEPSHOW, VOL. 1 TP

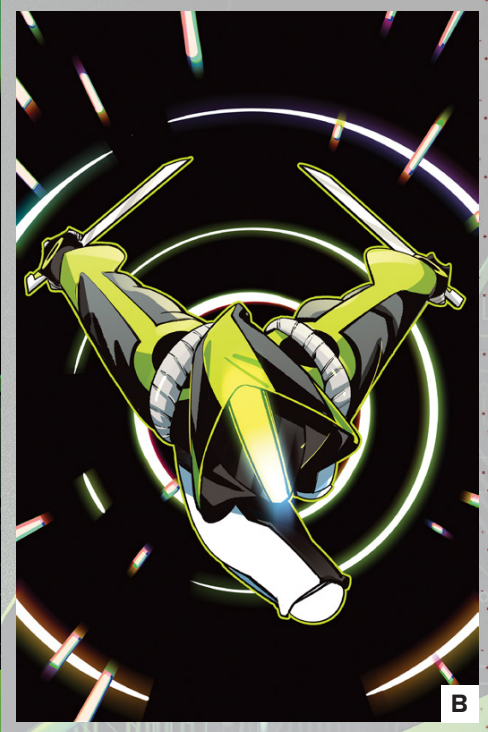

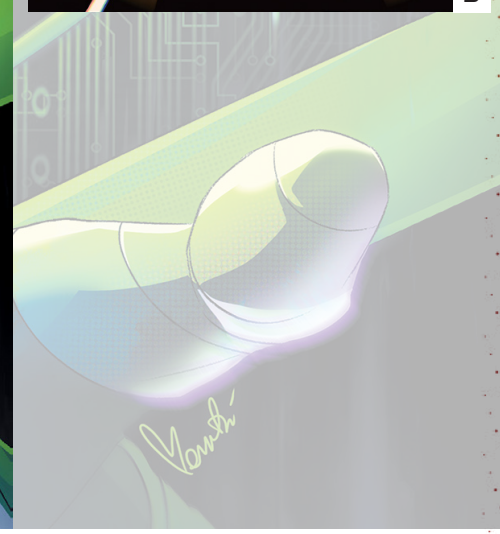

SHIFT (ONE-SHOT)

He's tangled with Radiant Black and fought alongside the Dead Lucky—but who's the man in the suit, and how did he assemble his team of mercenaries?

This extra-length one-shot contains the four eight-page **SHIFT** stories originally released in **IMAGE!**, plus a brand-new five-page story by **SHIFT** creators **KYLE HIGGINS & DANIELE DI NICUOLO**, ahead of **SHIFT**'s appearance in **RADIANT BLACK**'s **"The Catalyst War"**!

SHIFT is a Massive-Verse title.

SCIENCE FICTION | SUPERHEROES

56 PAGES FULL COLOR $5.99 US T+ TEEN PLUS (AGES 16+)

ON SALE
DECEMBER 20

STORY
KYLE HIGGINS

ART
DANIELE DI NICUOLO
FRANCESCO MANNA
DANILO BEYRUTH
GERALDO BORGES
CHRIS EVENHUIS

COVER A
IGOR MONTI

COVER B
DANIELE DI NICUOLO

MASSIVE-VERSE

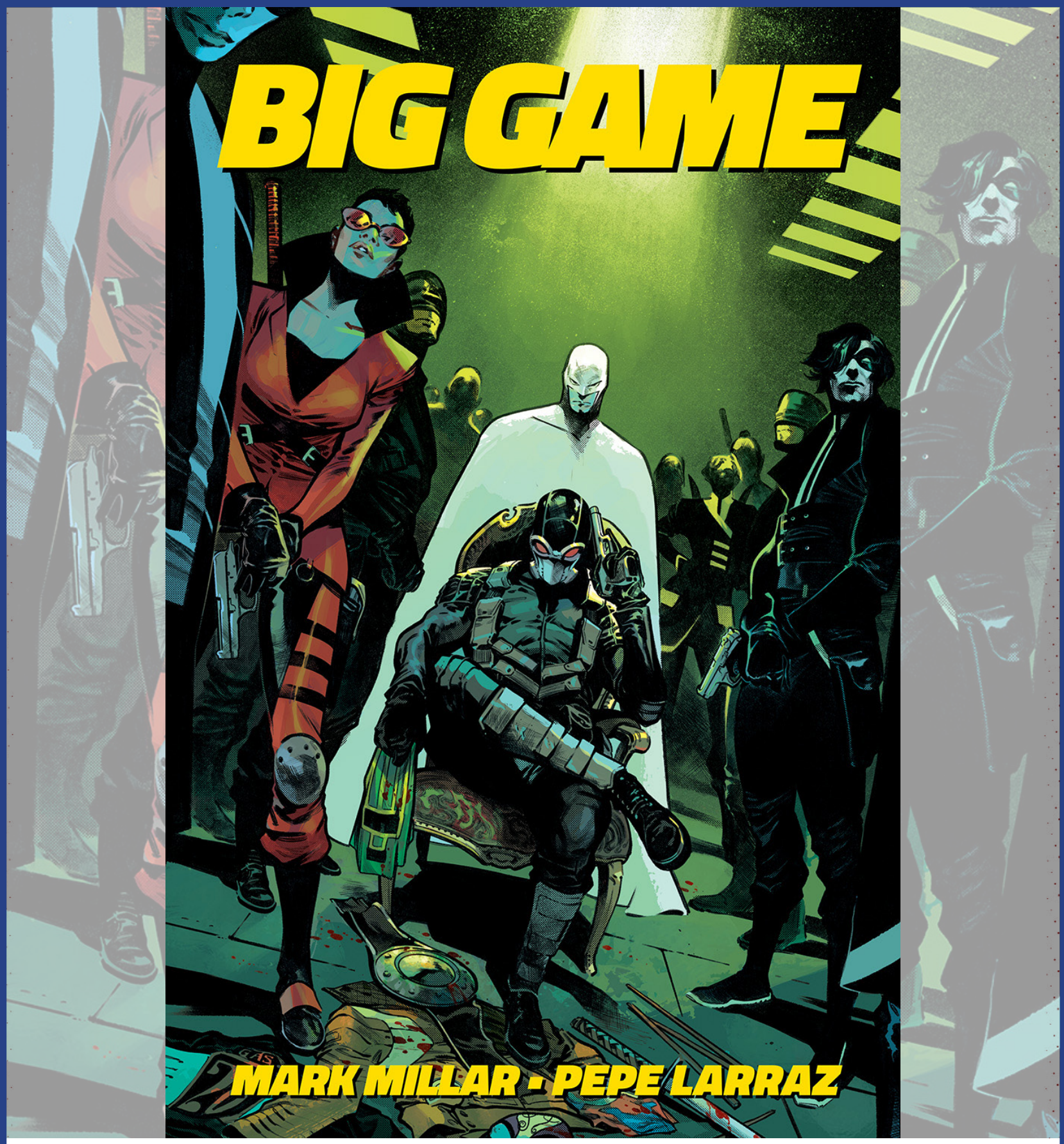

BIG GAME TP

Collecting the smash-hit crossover event of 2023, where over twenty Millarworld franchises are brought together for the first time and chaos ensues. This is Nemesis versus Kick-Ass, Kingsman, Superior, the Magic Order, Huck, the Night Club and all your favorite characters from Millarworld's comic books, movies, and TV shows.

Proudly presented by superstar writer **MARK MILLAR** (***Civil War***, ***Old Man Logan***) and Marvel superstar artist **PEPE LARRAZ** (***X-Men***) on the 20th anniversary of Millarworld's first ever book, **WANTED**.

Collects BIG GAME #1-5

ACTION & ADVENTURE | SUPERHEROES | SUPERVILLAINS
152 PAGES FULL COLOR $17.99 US M MATURE (AGES 18+)

ON SALE DECEMBER 20

STORY
MARK MILLAR

ART | COVER
PEPE LARRAZ

ALSO AVAILABLE

THE AMBASSADORS TP
BIG GAME TP
CHRONONAUTS, VOL. 1-2 TP
HUCK TP
NEMESIS RELOADED TP
NIGHT CLUB TP
STARLIGHT TP
WANTED TP

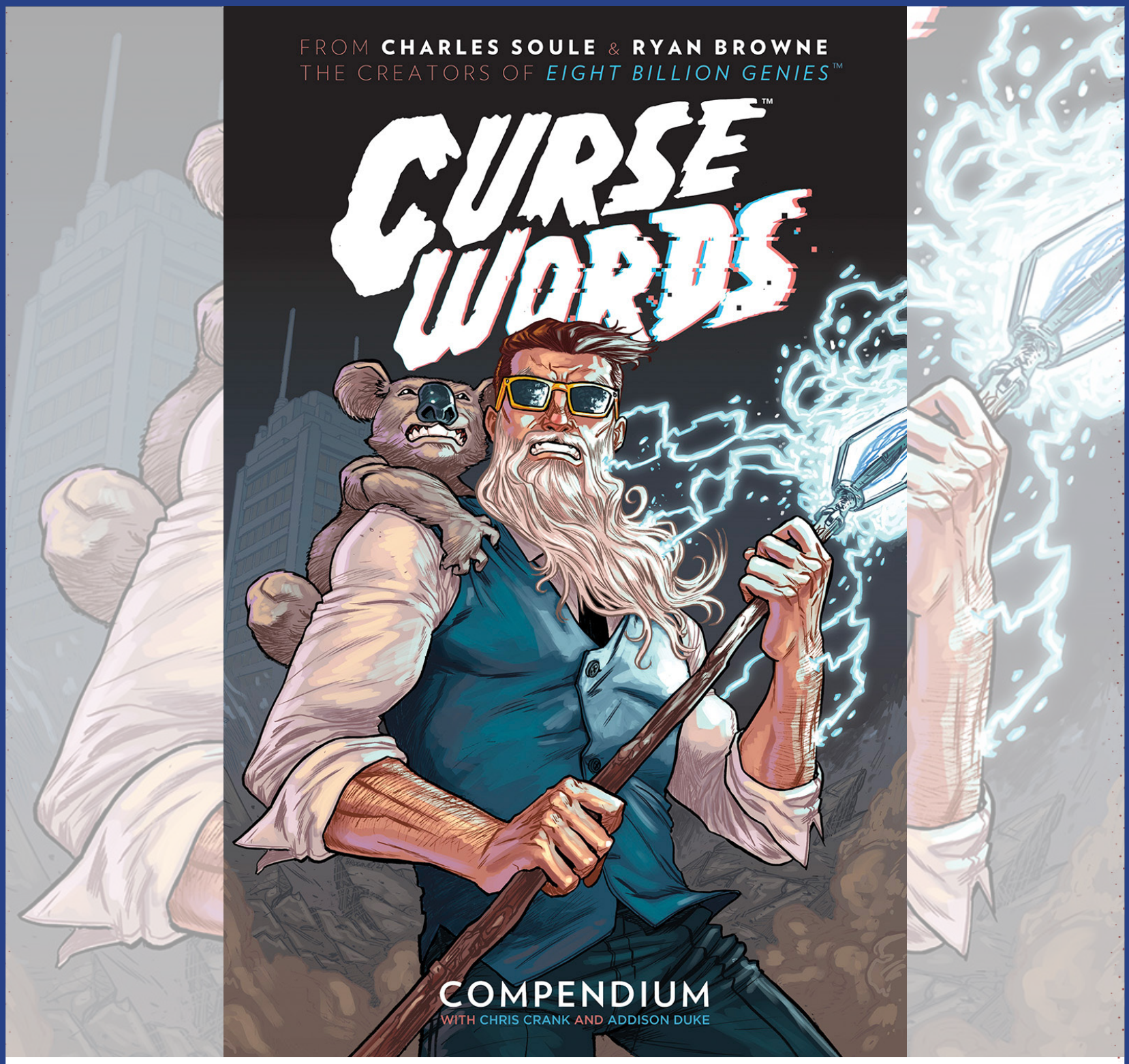

CURSE WORDS: THE HOLE DAMNED THING COMPENDIUM TP

STORY
CHARLES SOULE

ART | COVER
RYAN BROWNE

From the creative team that brought you **EIGHT BILLION GENIES**!

HERE AT LAST from **CHARLES SOULE** (***Star Wars***) and **RYAN BROWNE** (**GOD HATES ASTRONAUTS**): **CURSE WORDS: THE HOLE DAMNED THING** is the complete collection of the magical, hilarious, oddly moving story of an evil wizard named Wizord, his talking koala sidekick Margaret, and their journey to be good (or at least slightly less bad) in this dark, unforgiving world of ours.

Collects all 28 issues originally published by Image Comics and the previously unpublished full-length epilogue issue **CURSE WORDS: AFTER WORDS**. This is the definitive collection of the series that **JOE HILL** (**JOE HILL'S RAIN**, ***Locke & Key***) calls a "terrific, terrific comic."

Collects CURSE WORDS #1-28 and CURSE WORDS: AFTER WORDS Epilogue Special

HUMOROUS | FANTASY
744 PAGES FULL COLOR $49.99 US M MATURE (AGES 18+)

ON SALE DECEMBER 20

ALSO AVAILABLE
EIGHT BILLION GENIES HC
GOD HATES ASTRONAUTS, VOL. 1-3 TP
GOD HATES ASTRONAUTS OMNIMEGABUS TP

FEAR AGENT: 20TH ANNIVERSARY DELUXE EDITION, VOL. 1 HC

The highly sought-after oversized hardcover of ***New York Times*** bestselling **FEAR AGENT** is back in print for the first time in a decade!

When down-and-out alien exterminator Heath Huston stumbles upon an extraterrestrial plot to wipe out humanity, he must put down the bottle and resume his role as peacekeeper—as the last Fear Agent. Fan-favorite writer **RICK REMENDER** (**DEADLY CLASS**, **LOW**) is joined by superstar collaborators **TONY MOORE** (**THE WALKING DEAD**, ***Venom***) and **JEROME OPEÑA** (**SEVEN TO ETERNITY**, ***Uncanny X-Force***) in the critically acclaimed series that redefined science fiction.

Loaded with side stories, covers, pinups, and artist sketch galleries.

Collects FEAR AGENT #1-15

ACTION & ADVENTURE | SCIENCE FICTION
512 PAGES FULL COLOR 8 x 12 INCHES
$59.99 US T+ TEEN PLUS (AGES 16+)

ON SALE DECEMBER 20

STORY
RICK REMENDER

ART
TONY MOORE
JEROME OPEÑA

COVER A
TONY MOORE

COVER B | Limited to 3000 Copies!
JEROME OPEÑA

ALSO AVAILABLE
FEAR AGENT, VOL. 1-4 TP

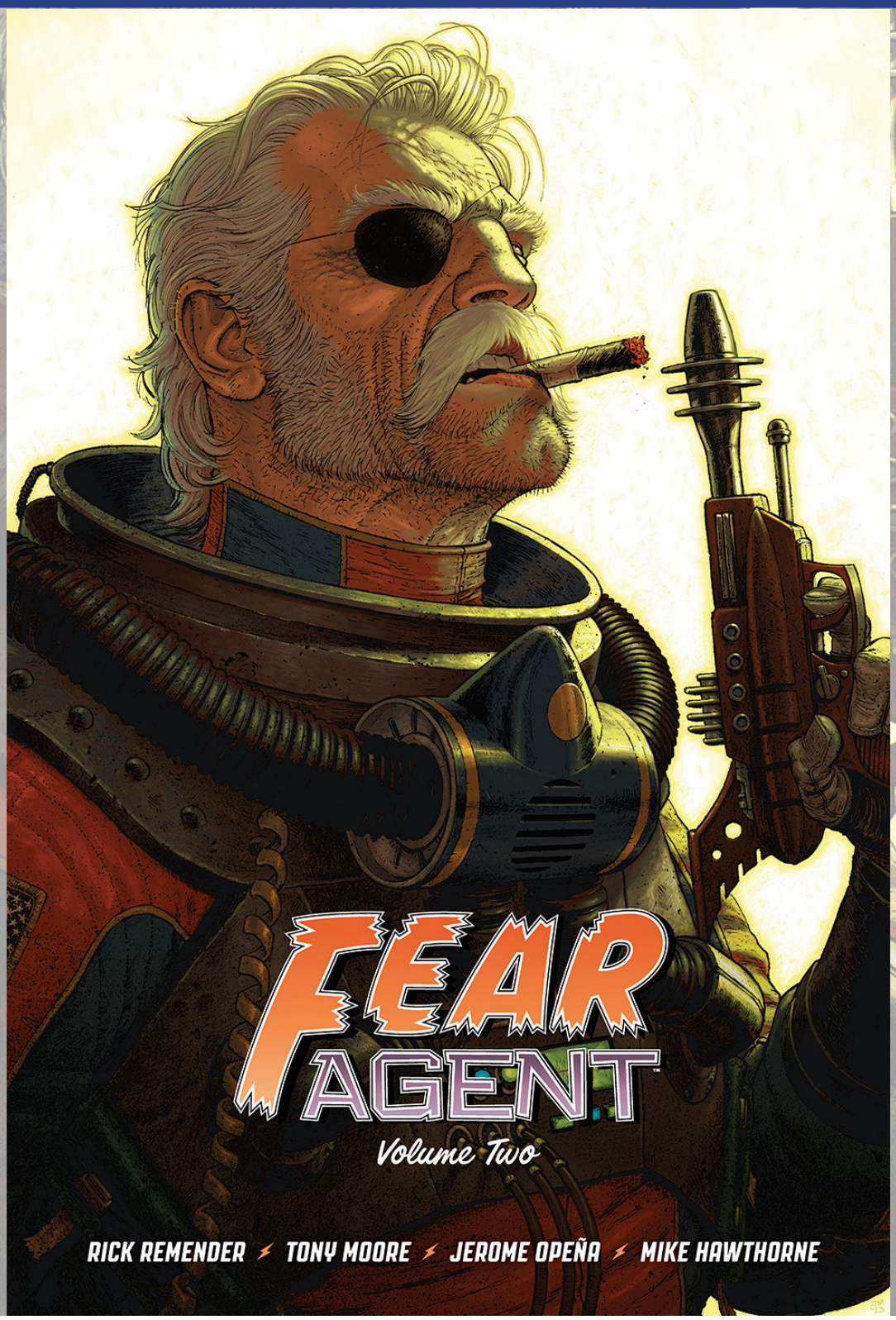

FEAR AGENT: 20TH ANNIVERSARY DELUXE EDITION, VOL. 2 HC

The highly sought-after oversized hardcover of ***New York Times*** bestselling **FEAR AGENT** is back in print for the first time in a decade!

When down-and-out alien exterminator Heath Huston stumbles upon an extraterrestrial plot to wipe out humanity, he must put down the bottle and resume his role as peacekeeper—as the last Fear Agent. Fan-favorite writer **RICK REMENDER** (**DEADLY CLASS**, **LOW**) is joined by superstar collaborators **TONY MOORE** (**THE WALKING DEAD**, ***Venom***) and **JEROME OPEÑA** (**SEVEN TO ETERNITY**, ***Uncanny X-Force***) in the critically acclaimed series that redefined science fiction.

Loaded with side stories, covers, pinups, and artist sketch galleries.

Collects FEAR AGENT #17-32

ACTION & ADVENTURE | SCIENCE FICTION
520 PAGES FULL COLOR 8 x 12 INCHES
$59.99 US T+ TEEN PLUS (AGES 16+)

ON SALE DECEMBER 20

STORY
RICK REMENDER

ART
TONY MOORE
JEROME OPEÑA
MIKE HAWTHORNE

COVER A
TONY MOORE

COVER B | Limited to 3000 Copies!
JEROME OPEÑA

ALSO AVAILABLE
SEVEN TO ETERNITY HC
SEVEN TO ETERNITY, VOL. 1-4 TP

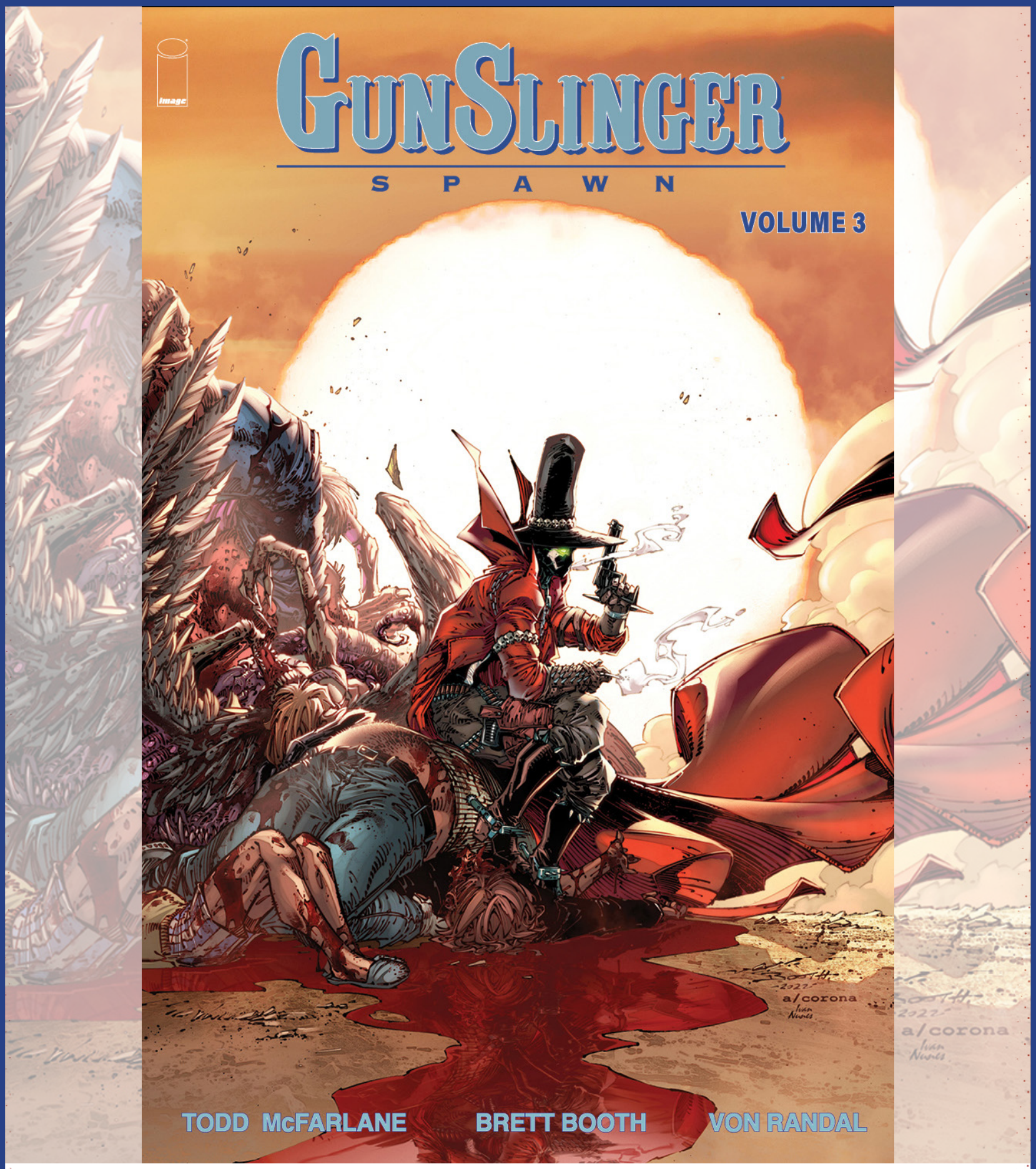

GUNSLINGER SPAWN, VOL. 3 TP

Gunslinger's time in the present day has gone from bad to worse. Now, enemies from his past have allied themselves with some of his newfound acquaintances. Getting the upper hand on them won't be easy and may force him to go on the run again. All the while, Gunslinger's memories start clearing up, revealing a new path of vengeance!

Collects GUNSLINGER SPAWN #13-18

STORY
TODD McFARLANE

ART
BRETT BOOTH
VON RANDAL

COVER
BRETT BOOTH

ACTION & ADVENTURE | HORROR | SUPERHEROES
144 PAGES FULL COLOR $16.99 US T+ TEEN PLUS (AGES 16+)

ON SALE
DECEMBER 6

ALSO AVAILABLE
GUNSLINGER SPAWN, VOL. 1-2 TP

HEY KIDS! COMICS!, VOL. 3: THE SCHLOCK OF THE NEW TP

STORY | ART
HOWARD CHAYKIN

COVER
DON CAMERON

It all begins with a generation of artists who view their life's work as dismal failures and a waste of that life...in service to a medium that refuses to die, grinding its way through generation after generation...until it collides with creatives who can't even begin to imagine why anyone would ever want to do anything else.

This is the history of comic books, alongside the misbegotten midwife whose growth, whose refusal to truly grow, serves as its decades-long and distorted mirror...

Fandom.

Collects HEY KIDS! COMICS!, VOL. 3: THE SCHLOCK OF THE NEW #1-6

HISTORICAL FICTION
192 PAGES FULL COLOR $16.99 US M MATURE (AGES 18+)

ON SALE DECEMBER 13

ALSO AVAILABLE
HEY KIDS! COMICS!, VOL. 1-2 TP

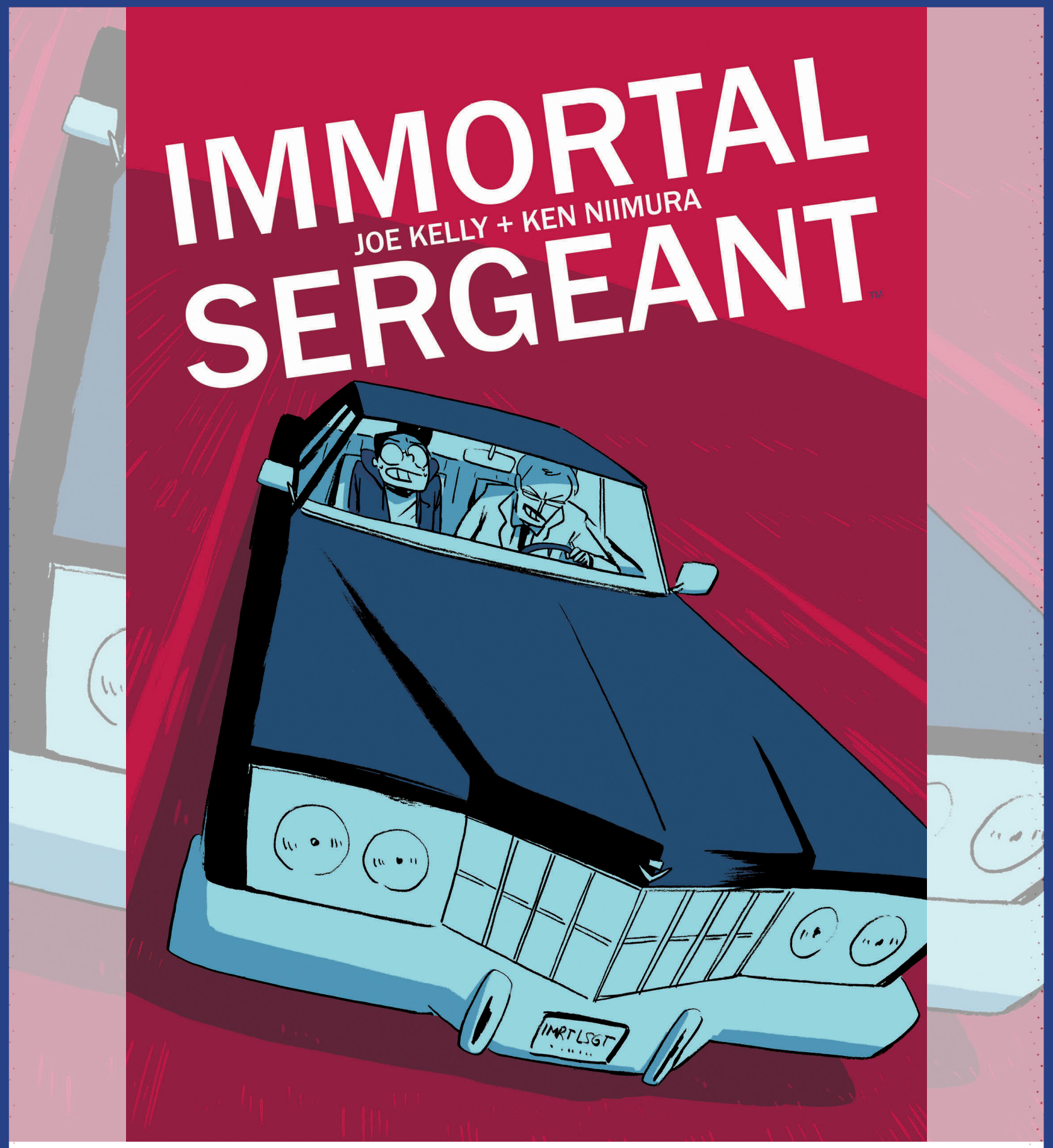

IMMORTAL SERGEANT TP

Eisner-nominated, International Manga Award-winning **I KILL GIANTS** storytellers **JOE KELLY** and **KEN NIIMURA** return to yank on your heartstrings with **IMMORTAL SERGEANT**!

On the eve of his unwelcome retirement, Jim Sargent (aka "Sarge"), a grizzled, old-school detective, catches a break on a murder case that's haunted him for decades. Unfortunately, Sarge must drag his anxiety-riddled adult son, Michael, along for the ride or risk losing the lead forever. Can this dysfunctional duo overcome their own hang-ups, blindspots, and secrets to catch a killer?

Collects IMMORTAL SERGEANT #1-9

ACTION & ADVENTURE | CRIME & MYSTERY | HUMOROUS
408 PAGES BLACK & WHITE 6 x 8.5 INCHES
$24.99 US T+ TEEN PLUS (AGES 16+)

ON SALE
DECEMBER 6

STORY
JOE KELLY

ART | COVER
KEN NIIMURA

ALSO AVAILABLE
BANG TANGO TP
I KILL GIANTS, FIFTH ANNV. ED. TP
KID SAVAGE, VOL. 1 TP

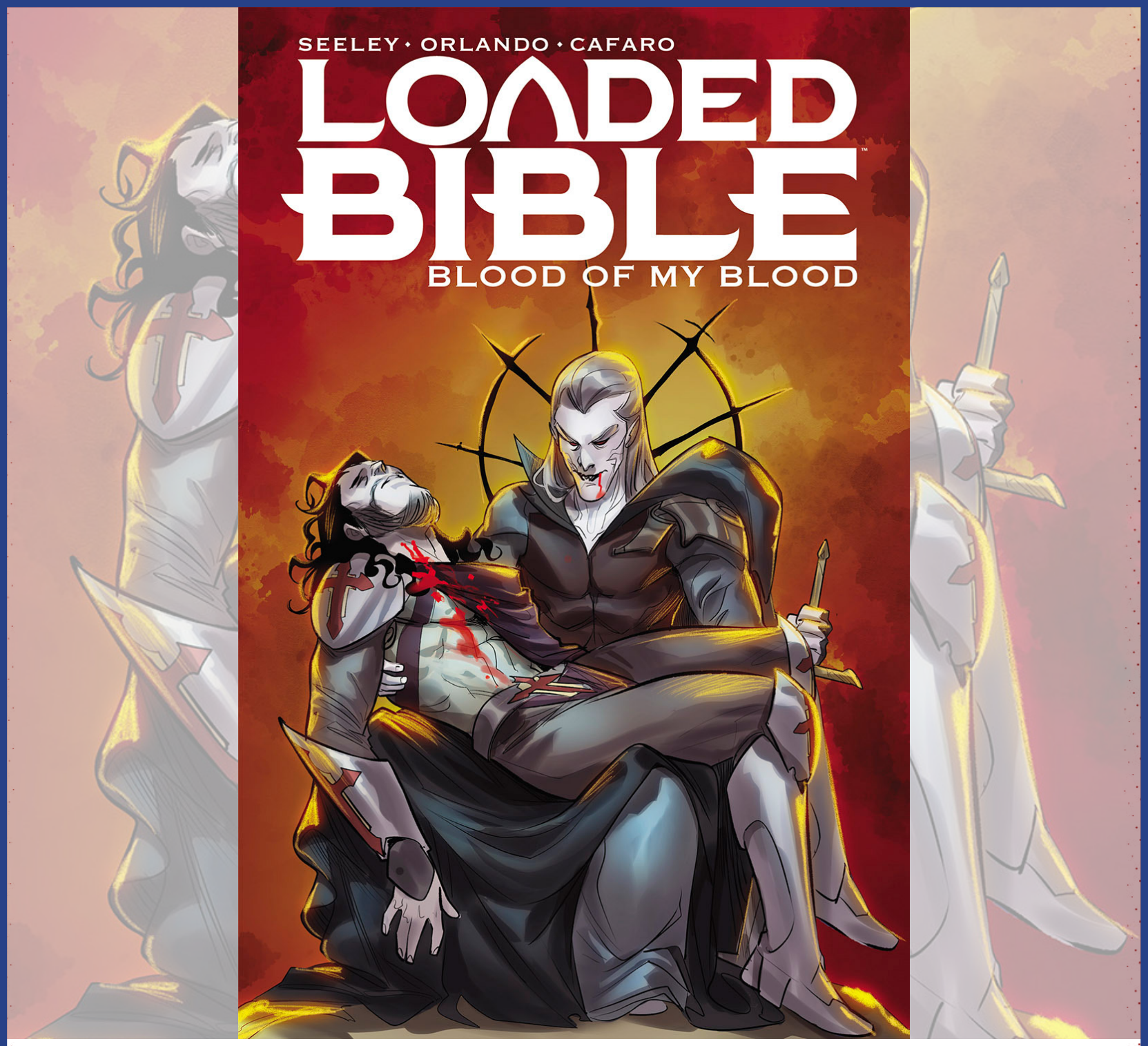

LOADED BIBLE, VOL. 2: BLOOD OF MY BLOOD TP

STORY
STEVE ORLANDO
TIM SEELEY

ART
GIUSEPPE CAFARO

COVER
MIRKA ANDOLFO

Decades after the events of the previous **LOADED BIBLE** and a devastating war, the vampire-hunting clone of Jesus is a bigger outlaw than ever. He works to defend a flock of outcasts trying to carve out a life in the wastelands bordering civilization because civilization doesn't want them.

Much has changed on the dome-covered streets of New Vatican City as well. Everyday citizens challenge the church's control more and more, forcing a deadly compromise to bolster the church's power. Much as they cloned Jesus long ago in a desperate power grab, the church has now cut a deal with the vampire nations to unite under their cloned savior: Dracula.

LOADED BIBLE is back, courtesy of **TIM SEELEY** (**HACK/SLASH**, ***Nightwing***) and **STEVE ORLANDO** (**COMMANDERS IN CRISIS**, ***Marauders***), with art by **GIUSEPPE CAFARO** (***Suicide Squad***, ***Red Sonja***) and covers by fan-favorite **MIRKA ANDOLFO**!

Collects LOADED BIBLE: BLOOD OF MY BLOOD #1-6

ACTION & ADVENTURE | HORROR
160 PAGES FULL COLOR $16.99 US M MATURE (AGES 18+)

ON SALE
DECEMBER 27

ALSO AVAILABLE
LOADED BIBLE, VOL. 1 TP

RAT QUEENS OMNIBUS HC

LIMITED TO 5,000 UNITS. DON'T MISS IT!

Collecting the entire journey of the Rat Queens, from their raucous and wild beginnings as mercenaries to their rise as begrudging heroes. Discover what made this award-winning high fantasy series special and cultivated fans all over the world—the comedy, camaraderie, and adventurous spirit all with a modern twist that makes the main cast of Violet, Betty, Hannah, and Dee feel like people you already knew. This is a fantasy series like no other, with ten years of adventures in one giant tome.

Collects RAT QUEENS, VOL. I #1-15, the never-before reprinted VOL. I #16, VOL. II #1-25, RAT QUEENS: SISTER, WARRIORS, QUEENS, all four one-shots, never-reprinted short stories, all covers, and sketchbooks from all of the major artists!

FANTASY | LGBTQ+ | HUMOROUS
1224 PAGES FULL COLOR 7.25 x 10.875 INCHES
$125.00 US M MATURE (AGES 18+)

ON SALE
DECEMBER 6

STORY
KURTIS J. WIEBE
RYAN FERRIER

ART
ROC UPCHURCH
STJEPAN SEJIC
TESS FOWLER
OWEN GIENI
PRISCILLA PETRAITES
MORITAT

COVER
ROC UPCHURCH

SPAWN COVER GALLERY, VOL. 2 HC

Bring the artistic legacy of **TODD McFARLANE**'s record-breaking independent comic home with this hardcover collection of classic cover artwork from 100 ISSUES of **SPAWN**! All the action! All the detail! All the capes! And spikes! And demons! And guns! Part celebration, part inspiration, this is a gallery AND an artbook—a must-have for any **SPAWN** fan!

Collects covers for SPAWN #101-200

COVER
TODD McFARLANE

ART
GREG CAPULLO
PHILIP TAN
WHILCE PORTACIO
TODD McFARLANE
GEORGE PEREZ
BRIAN HABERLIN
MIKE MAYHEW
JIM LEE
DAVID FINCH
ROB LIEFELD
MARC SILVESTRI
ASHLEY WOOD

ACTION & ADVENTURE | HORROR | SUPERHEROES
128 PAGES FULL COLOR 7.25 x 10.875 INCHES
$19.99 US T+ TEEN PLUS (AGES 16+)

ON SALE
DECEMBER 20

STONEHEART, VOL. 1 TP

STORY | ART | COVER
EMMA KUBERT

After being exiled, wiped of her memory, and relocated, vivacious Shayde Whisper falls down a rabbit hole of her own making when a sinister voice emerges in her head, triggering powerful magic beyond her control and unraveling the forgotten memories of her past. Follow Shayde Whisper in the first arc of her journey as she begins to discover the darkness that lurks beneath the mythical land of Athea—and within herself!

Collects STONEHEART #1-6

ACTION & ADVENTURE | FANTASY
192 PAGES FULL COLOR $12.99 US M MATURE (AGES 18+)

ON SALE
DECEMBER 13

ALSO AVAILABLE
INKBLOT, VOL. 1-2 TP

ANTARCTICA #6 (OF 10)

THE GHOST OF CHRISTMAS PAST.

It's Christmas Eve. Hannah is seven years old and looking forward to spending the holidays with her father, but when she wakes on Christmas morning, things don't seem right. Jerome is acting suspiciously, the windows are showing the same scenes over and over again, and someone, or something, is waiting for her on the other side of the wall...

STORY
SIMON BIRKS

ART
WILLI ROBERTS
LYNDON WHITE

COVER A
WILLI ROBERTS

COVER B
LYNDON WHITE

ACTION & ADVENTURE | CRIME & MYSTERY | SCIENCE FICTION
32 PAGES FULL COLOR $3.99 US T+ TEEN PLUS (AGES 16+)

ON SALE
DECEMBER 13

BLOOD COMMANDMENT #2 (OF 4)

A rash of strange occurrences in the small town near Ezra's property leads the local sheriff to investigate. Dead animals, missing people—something evil is drawing closer, and it won't be long before it sniffs out Ezra's scent.

STORY | ART | COVERS A & B
SZYMON KUDRAŃSKI

CRIME & MYSTERY | HORROR | NONFICTION
32 PAGES FULL COLOR $3.99 US T+ TEEN PLUS (AGES 16+)

ON SALE
DECEMBER 6

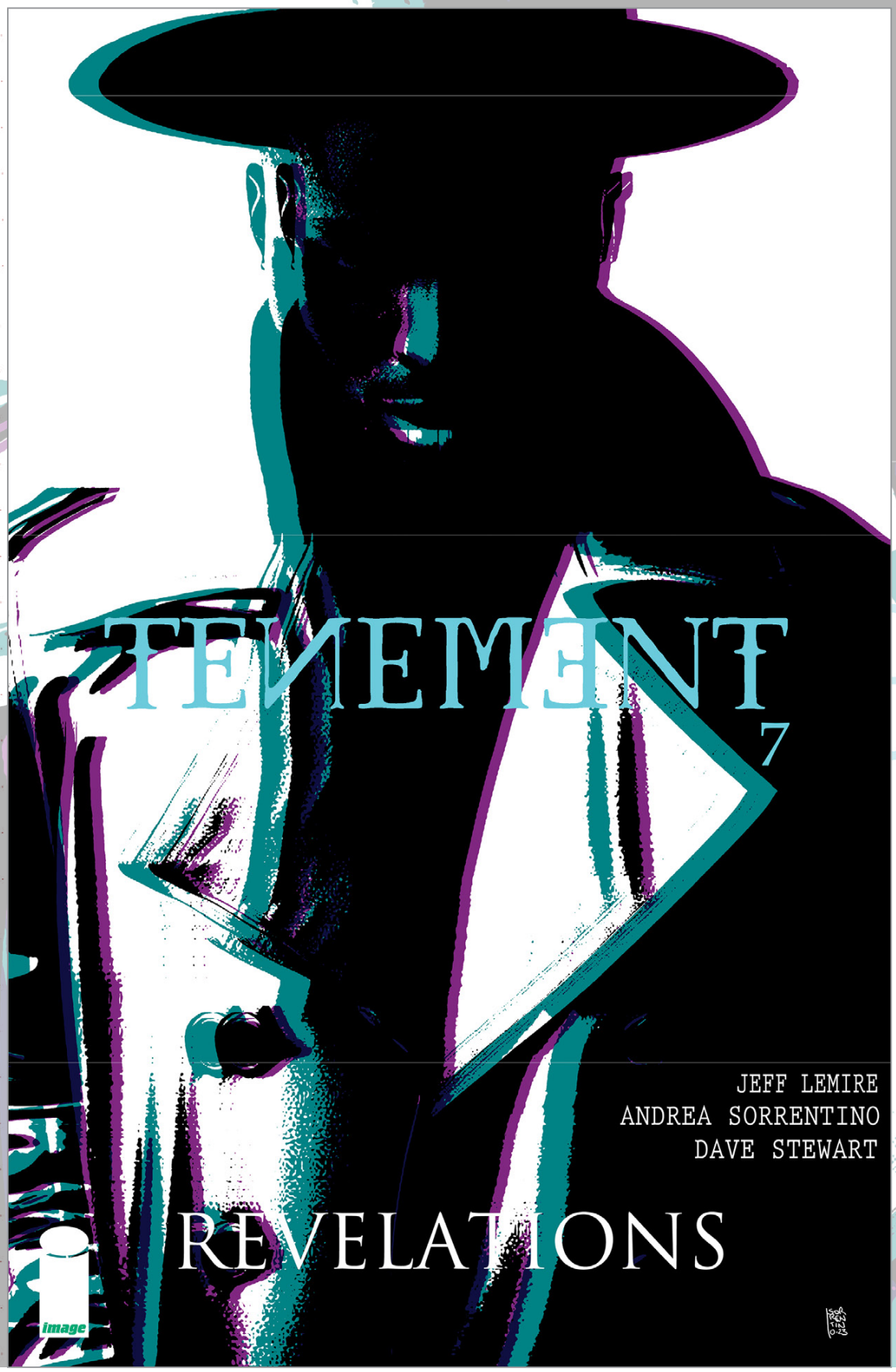

BONE ORCHARD: TENEMENT #7 (OF 10)

REVELATIONS! The secrets of the Bone Orchard finally revealed in this critical chapter that fans have been waiting for!

STORY
JEFF LEMIRE

ART
ANDREA SORRENTINO
DAVE STEWART

COVER A
ANDREA SORRENTINO

COVER B
CHRISTIAN WARD

HORROR | OCCULT & SUPERNATURAL
32 PAGES FULL COLOR $3.99 US M MATURE (AGES 18+)

ON SALE DECEMBER 27

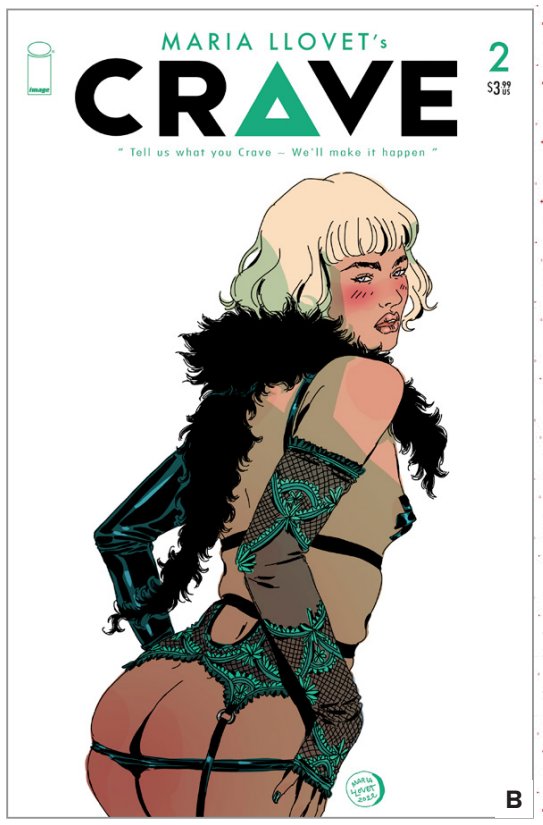

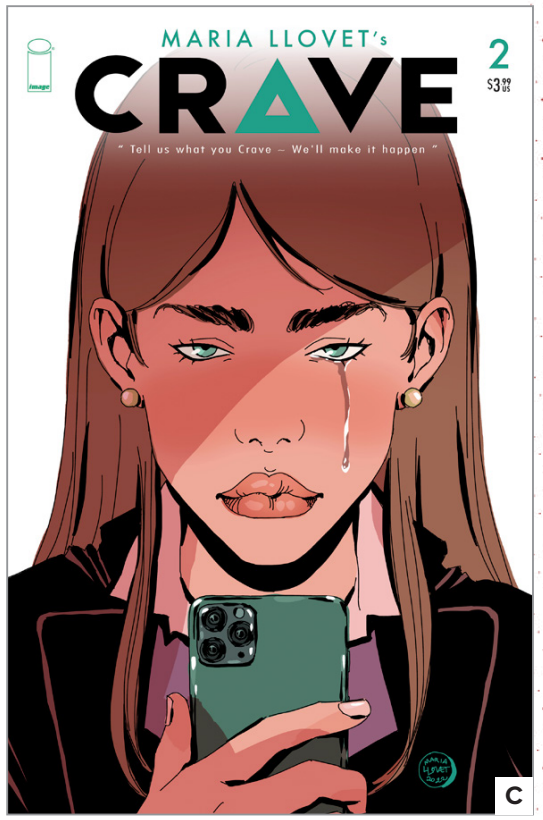

CRAVE #2 (OF 6)

Hidden-User has sent David a bunch of sexy photos of Alexandra, but who is this Hidden-User?

And what will David do when confronted with Alexandra in the library?

Meanwhile, Albert and Sofia are still trapped in the elevator, but things start to escalate in the campus corridors...

STORY | ART | COVERS A-C
MARIA LLOVET

CRIME & MYSTERY | EROTICA | ROMANCE
24 PAGES FULL COLOR $3.99 US M MATURE (AGES 18+)

ON SALE DECEMBER 27

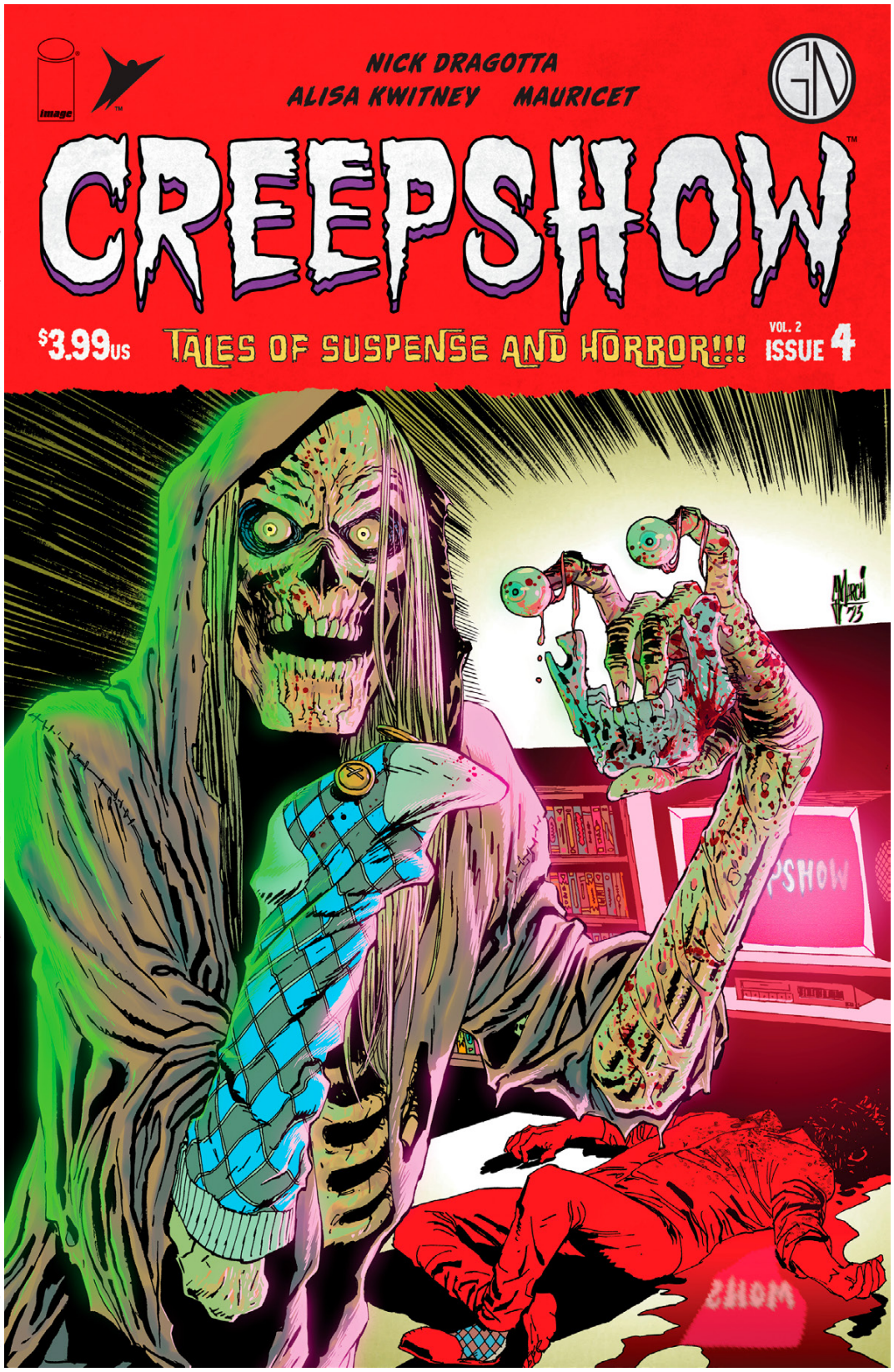

B

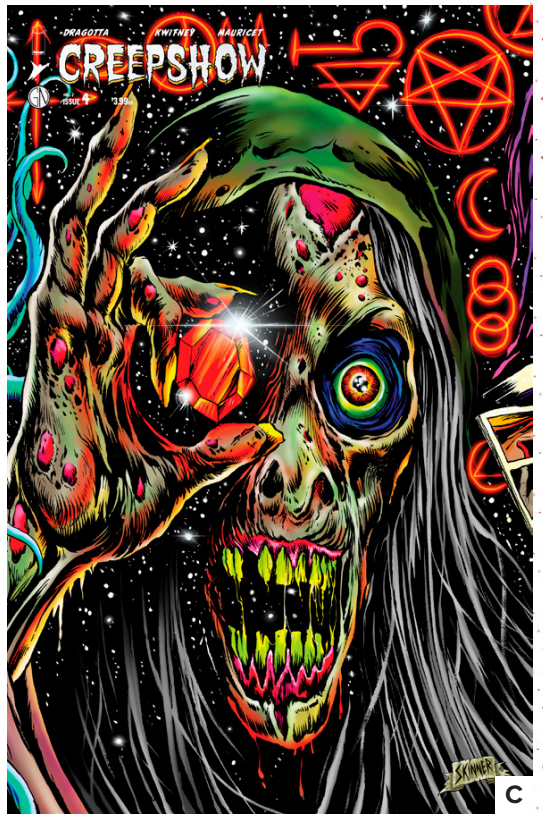

C

CREEPSHOW, VOL. 2 #4 (OF 5)

Attention, shoppers! Naughty **NICK DRAGOTTA** (**EAST OF WEST**) tells the gruesome story of a deadly wraith who punishes bad customers in **"Killer Cart Corral."**

Then, the abominable **ALISA KWITNEY** (***Mystik U***) teams up with the monstrous **MAURICET** (***G.I.L.T.***) to explore an aging witch's desperate attempt to hold on to her power in ***"The Amulet."***

STORY
NICK DRAGOTTA
ALISA KWITNEY

ART
NICK DRAGOTTA
MAURICET

COVER A
GUILLEM MARCH

COVER B
NICK DRAGOTTA

COVER C | 1:10 INCENTIVE CONNECTING VARIANT
SKINNER

ANTHOLOGIES | HORROR | MEDIA TIE-IN
32 PAGES FULL COLOR $3.99 US M MATURE (AGES 18+)

ON SALE
DECEMBER 20

B

C

D

DARK RIDE #10

"I am impossibly intrigued by the work that **JOSHUA WILLIAMSON**, **ANDREI BRESSAN**, and company are crafting here." —***ComicBook.com***

Sam desperately searches for his missing daughter, who's been taken by the mascots as the park's next victim. But Halloween has learned the truth of her father's bargain with the Devil, and the power she now wields with it.

HORROR | OCCULT & SUPERNATURAL

24 PAGES FULL COLOR $3.99 US M MATURE (AGES 18+)

ON SALE
DECEMBER 13

STORY
JOSHUA WILLIAMSON

ART | COVER A
ANDREI BRESSAN
ADRIANO LUCAS

COVER B
DECLAN SHALVEY

COVER C
LUANA VECCHIO

COVER D | 1:25 INCENTIVE
DENNIS CULVER
TONY FLEECS

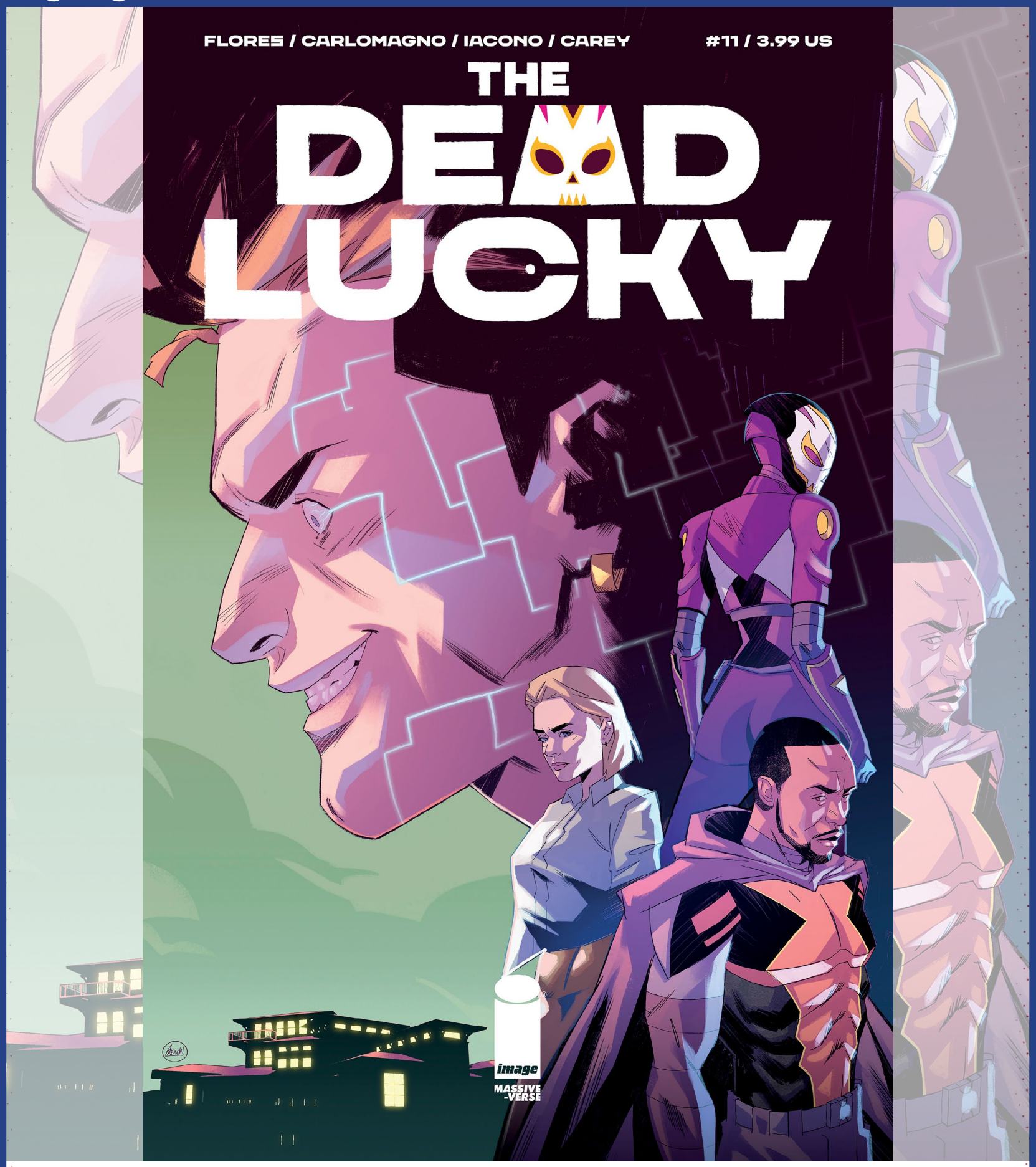

THE DEAD LUCKY #11

Six months ago, Bibi made a decision: to burn Morrow to the ground from the inside, whatever it took—and now's the time. With her friends and allies divided, can the Dead Lucky rid San Francisco of Morrow for good? Or will this be the fight Bibi doesn't walk away from?

THE DEAD LUCKY is a Massive-Verse series.

STORY
MELISSA FLORES

ART | COVER
FRENCH CARLOMAGNO

LGBTQ+ | SCIENCE FICTION | SUPERHEROES
32 PAGES FULL COLOR $3.99 US T+ TEEN PLUS (AGES 16+)

ON SALE DECEMBER 6

PART OF THE MASSIVE-VERSE

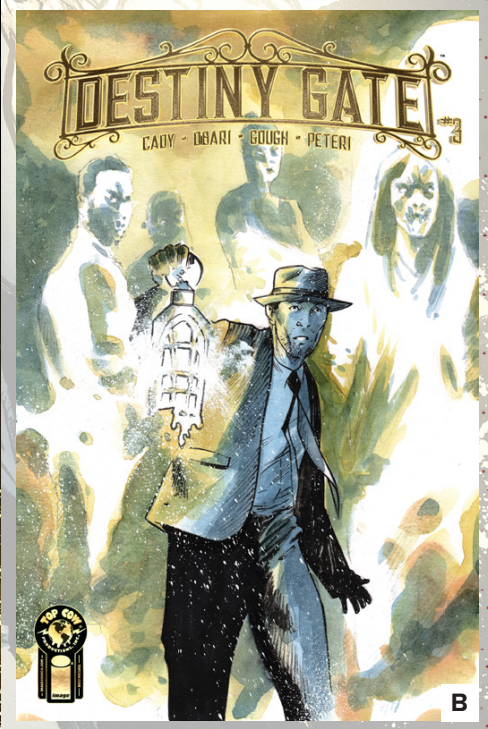

DESTINY GATE #3 (OF 4)

THE UNDERGROUND!

Beneath the Destiny Gate, Mitchell navigates a subterranean nightmare of labyrinthine tunnels with some exceptionally hostile architecture. With something stalking him through the shadows, can Mitchell find a way back up to the train before it's too late?

STORY
RYAN CADY

ART
CHRISTIAN DiBARI
SIMON GOUGH

COVER A
CHRISTIAN DiBARI

COVER B
ANDREA MUTTI

CRIME & MYSTERY | HORROR | OCCULT & SUPERNATURAL
32 PAGES FULL COLOR $3.99 US T+ TEEN PLUS (AGES 16+)

ON SALE
DECEMBER 6

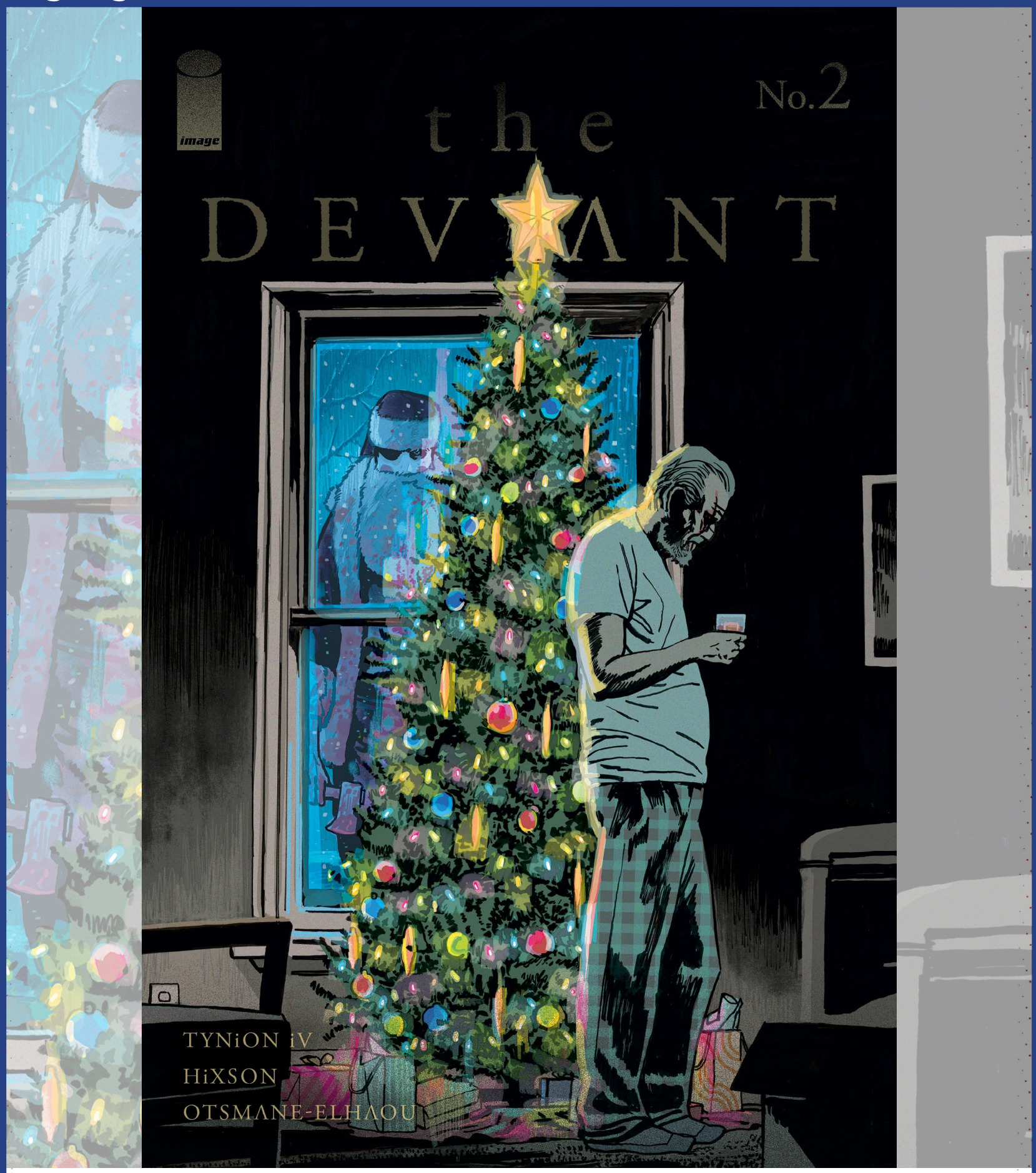

THE DEVIANT #2 (OF 9)

The Deviant Killer was apprehended half a century ago. So who's behind the grisly slaying of a young man in a Chicago department store...and why does Michael see so much of himself in the man locked behind bars for the original murders? **JAMES TYNION IV** (**W0RLDTR33**) and **JOSHUA HIXSON** (***The Plot***) cut deeper into their Christmas horror tale, just in time for the holidays.

CRIME & MYSTERY | HORROR | LGBTQ+
32 PAGES FULL COLOR $3.99 US M MATURE (AGES 18+)

ON SALE
DECEMBER 20

STORY
JAMES TYNION IV

ART | COVER A
JOSHUA HIXSON

COVER B
JAMES STOKOE

COVER C | 1:10 INCENTIVE
ALEX ECKMAN-LAWN

COVER D | 1:25 INCENTIVE
DAVID TALASKI

EDENWOOD #4 (OF 5)

Flashbacks reveal that young Rion and his Demon Killer mentor, Bastille, are closing in on the Black Lake Trio, who Bastille has been hunting throughout the Edenwood. Current-day Rion and his new allies discover a gang of demons who are responsible for the purge of the last surviving Demon Killers. Rion must decide to stay and fight demons in the Open Lands or return to Edenwood, where he faces almost certain death at the hands of the Demon Kings and their army. A TRAITOR is discovered within the Witch War Council.

ACTION & ADVENTURE | DYSTOPIAN | FANTASY | HORROR
24 PAGES FULL COLOR $3.99 US M MATURE (AGES 18+)

ON SALE DECEMBER 27

STORY | ART | COVERS A & B
TONY S. DANIEL

COVER C
DUSTIN NGUYEN

COVER D | 1:25 INCENTIVE
MATTEO SCALERA

COVER E
FRANCESCO MOBILI

THE ENFIELD GANG MASSACRE #5 (OF 6)

With the gang's ranks gutted by Ely, Mowbray, and the Union Army, Enfield faces a dark revelation.

STORY
CHRIS CONDON

ART | COVER
JACOB PHILLIPS

ACTION & ADVENTURE | CRIME & MYSTERY | HISTORICAL FICTION
32 PAGES FULL COLOR $3.99 US M MATURE (AGES 18+)

ON SALE DECEMBER 6

FIRE POWER BY KIRKMAN AND SAMNEE #30

SERIES FINALE

Losing his parents. Training at the Temple of the Flaming Fist. Learning the fire power. Starting a family. Owen's whole life has been building to this moment, where he attempts the impossible one last time.

STORY
ROBERT KIRKMAN

ART | COVER A
CHRIS SAMNEE
MATT WILSON

COVER B
CLIFF CHIANG

ACTION & ADVENTURE | FAIRY TALES, FOLK TALES, LEGENDS & MYTHOLOGY | SUPERHEROES
56 PAGES FULL COLOR $5.99 US T TEEN (AGES 12+)

ON SALE
DECEMBER 27

G.I. JOE: A REAL AMERICAN HERO #302

FUNERAL FOR A JOE!

As the Joes mourn their fallen brother, dangerous new forces are mounting against them. Cobra Commander returns to Springfield and the now mutant Serpentor Khan turns to a deadly new ally you won't see coming!

ACTION & ADVENTURE | MEDIA TIE-IN | SUPERHEROES
32 PAGES FULL COLOR $3.99 US T TEEN (AGES 12+)

ON SALE
DECEMBER 20

STORY
LARRY HAMA

ART
CHRIS MOONEYHAM
FRANCESCO SEGALA

COVER A
ANDY KUBERT
BRAD ANDERSON

COVER B
ANDY KUBERT

COVER C | 1:10 INCENTIVE
BRAD WALKER
FRANCESCO SEGALA

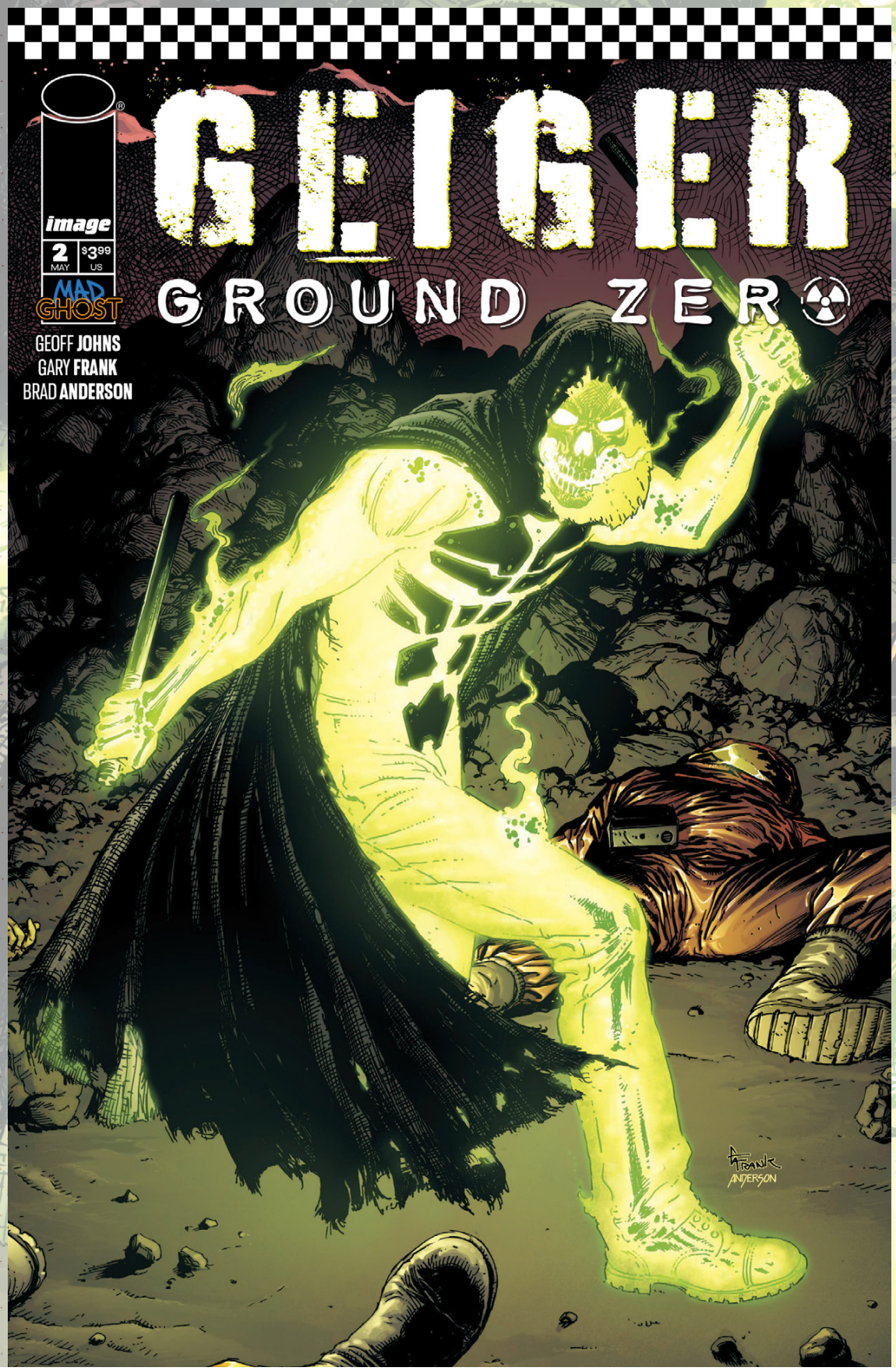

GEIGER: GROUND ZERO #2 (OF 2)

MINISERIES FINALE

In the fallout of the UNKNOWN WAR, Tariq Geiger must fight for his own survival from what's left of society...as well as find whatever humanity remains inside his nuclear-powered body. But only with the help of his sole ally, Dr. Molotov, can he gain an understanding of his powers...and ward off the hunters after him. This all sets the stage for the upcoming monthly **GEIGER** series in 2024!

STORY
GEOFF JOHNS

ART | COVER A
COVER C | 1:25 INCENTIVE
GARY FRANK

COVER B | JUNKYARD JOE POST-WAR VARIANT
MIKE ALLRED

ACTION & ADVENTURE | DYSTOPIAN | SUPERHEROES
32 PAGES FULL COLOR $3.99 US T+ TEEN PLUS (AGES 16+)

ON SALE DECEMBER 27

GUNSLINGER SPAWN #27

Gunslinger continues his mission in HELL.
He is out to kill a man who can't be killed!

STORY
TODD McFARLANE

ART
DEXTER SOY

COVER A
FEDERICO SABBATINI

COVER B
MARCIAL TOLEDANO VARGAS

ACTION & ADVENTURE | HORROR | SUPERHEROES
24 PAGES FULL COLOR $2.99 US T+ TEEN PLUS (AGES 16+)

ON SALE DECEMBER 27

HACK/SLASH: BACK TO SCHOOL #3 (OF 4)

Cassie and the Agency discover a dangerous slasher, responsible for making kids murder their own families after spending too long online! Cassie assumes it's brainwashing, which she must be immune to, right? Only stupid people get brainwashed...

STORY | ART | COVER A
ZOE THOROGOOD

COVER B
LUANA VECCHIO

ACTION & ADVENTURE | CRIME & MYSTERY | HORROR | OCCULT & SUPERNATURAL
32 PAGES FULL COLOR $3.99 US T+ TEEN PLUS (AGES 16+)

ON SALE DECEMBER 20

A HAUNTED GIRL #3 (OF 4)

On the run from a horrifying succession of ghosts, Cleo learns she's at the center of a coming apocalypse. As if high school wasn't terrifying enough for a 16-year-old with crippling depression and suicidal thoughts! But all may not be lost; she may have just found the unlikeliest of allies...

STORY
ETHAN SACKS
NAOMI SACKS

ART
MARCO LORENZANA

COVER A
JUNG-GEUN YOON

COVER B
MEGHAN HETRICK

COVER C | 1:10 INCENTIVE
MELISSA BALLESTEROS P.

HORROR | OCCULT & SUPERNATURAL | YOUNG ADULT
40 PAGES FULL COLOR $4.99 US T+ TEEN PLUS (AGES 16+)

ON SALE
DECEMBER 13

RICHARD BLAKE | ISSUE 4 | $3.99

HEXAGON BRIDGE

HEXAGON BRIDGE #4 (OF 5)

Staden travels into a dense, surreal region of The Bridge, gathering more intriguing clues to the location of Adley's parents. Accompanied by new, unusual acquaintances, they endure a blazing trial by fire that bestows an unexpected gift.

STORY | ART | COVER
RICHARD BLAKE

ACTION & ADVENTURE | SCIENCE FICTION
32 PAGES FULL COLOR $3.99 US T+ TEEN PLUS (AGES 16+)

ON SALE DECEMBER 20

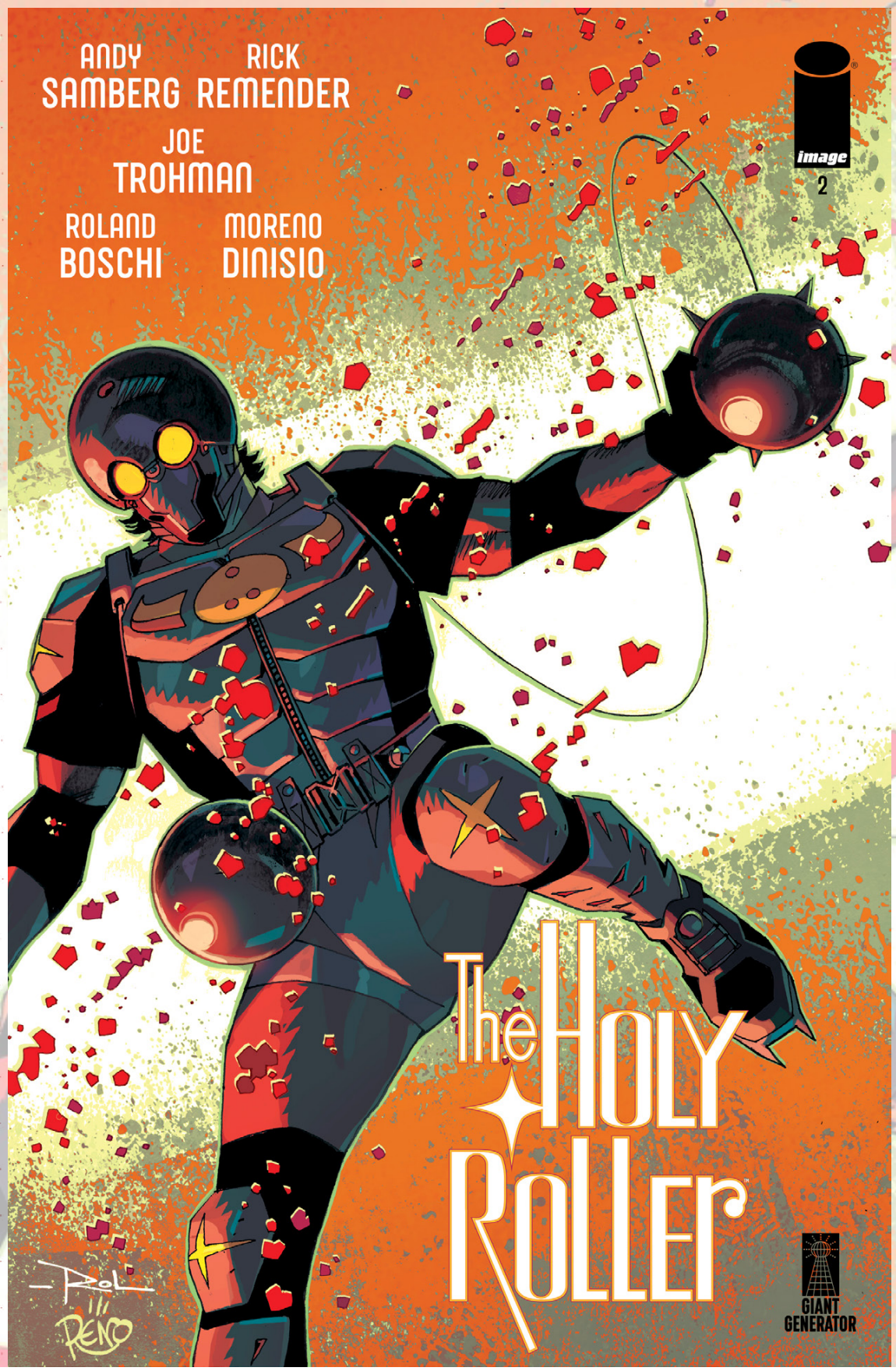

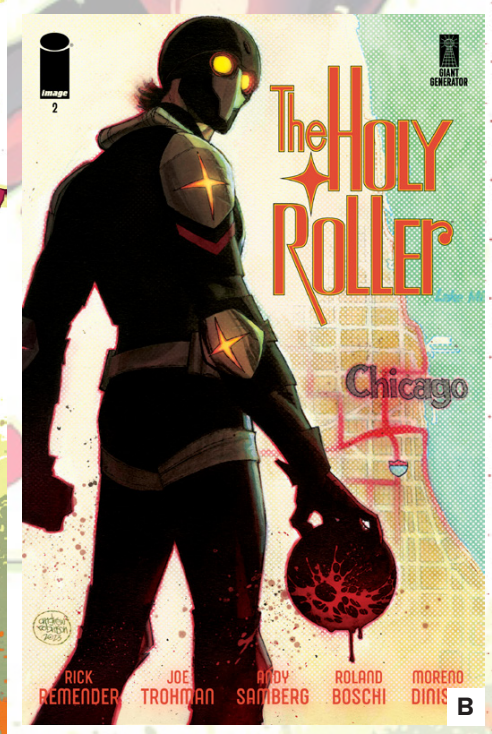

THE HOLY ROLLER #2

How bad must things get before we rise to face them? Levi Cohen spent his life believing the world was getting better, but he must now face the fact that he was wrong. Evil things thought long buried have taken root. And something must be done.

STORY
ANDY SAMBERG
RICK REMENDER
JOE TROHMAN

ART | COVER A
ROLAND BOSCHI

COVER B | 1:10 INCENTIVE
ANDREW ROBINSON

ACTION & ADVENTURE | HUMOROUS | SUPERHEROES
32 PAGES FULL COLOR $3.99 US T+ TEEN PLUS (AGES 16+)

ON SALE
DECEMBER 27

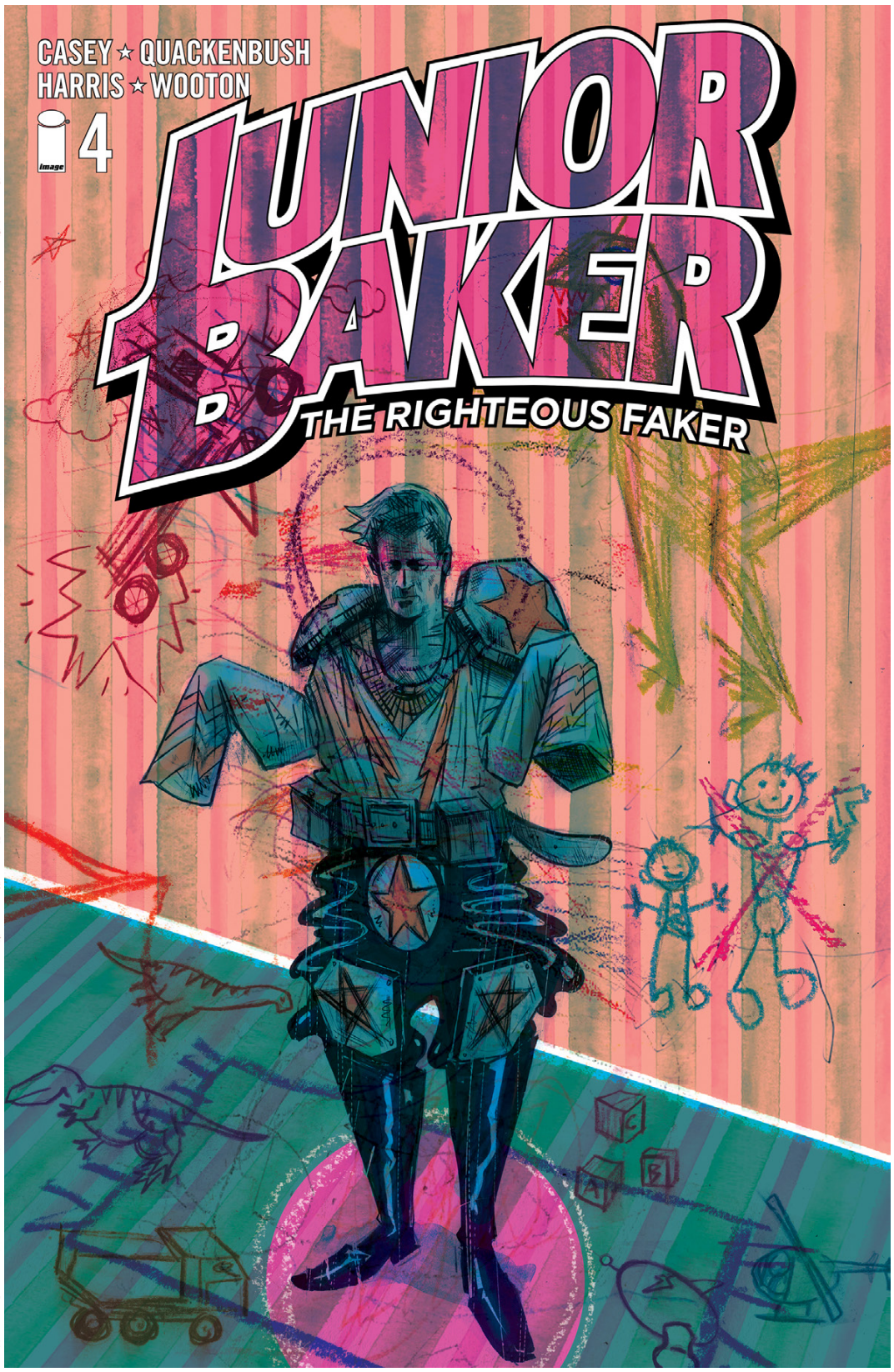

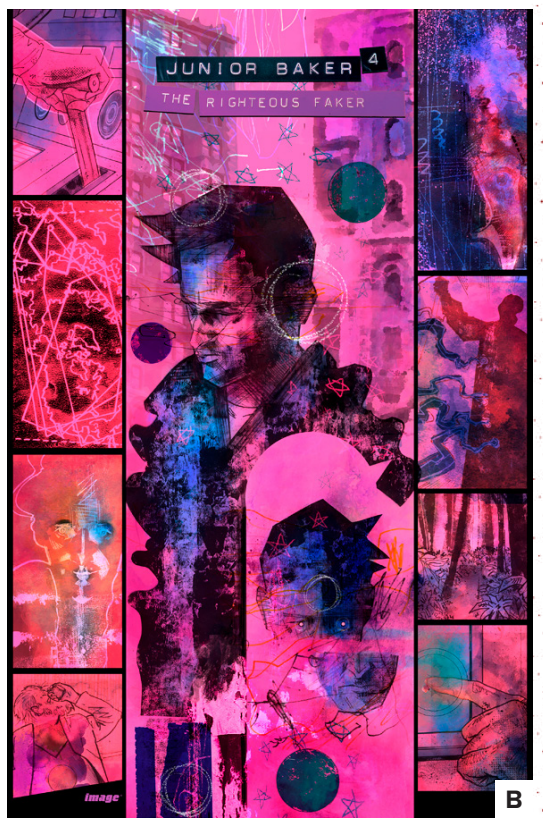

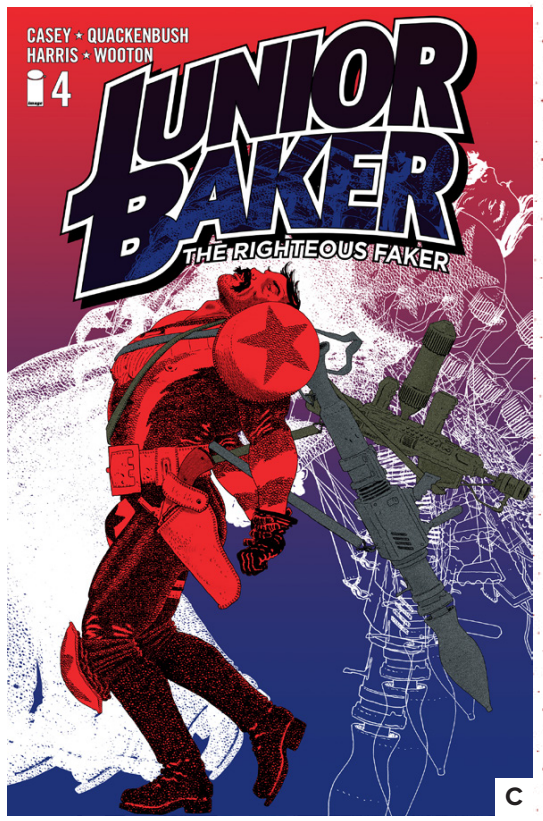

JUNIOR BAKER THE RIGHTEOUS FAKER #4 (OF 5)

Dizzy Baker is forced to excavate the secrets of his past—who he is and how he came to be—bringing him one step closer to the ultimate truth. Because DNA don't lie, y'dig? All this—and the glorious return of the Liberty Belle!

STORY
JOE CASEY

ART | COVER A
RYAN QUACKENBUSH

COVER B | 1:10 INCENTIVE
RYAN QUACKENBUSH
SONIA HARRIS

COVER C | 1:20 INCENTIVE
IAN MacEWAN
SONIA HARRIS

LITERARY | SCIENCE FICTION | SUPERHEROES
40 PAGES FULL COLOR $4.99 US M MATURE (AGES 18+)

ON SALE
DECEMBER 13

KAPTARA: UNIVERSAL TRUTHS #5 (OF 6)

It's all-out war in Kaptara! Can our heroes defeat the invading forces with the help of... BEEFMASTER and MR. KISSES?! And where's that hunk, Manton? Can Keith find him in time?

The award-interested series reaches its penultimate issue! Honestly not the best jumping-on point, but still fun!

ACTION & ADVENTURE | HUMOROUS | LGBTQ+ | SCIENCE FICTION

24 PAGES FULL COLOR $3.99 US M MATURE (AGES 18+)

ON SALE DECEMBER 20

STORY
CHIP ZDARSKY

ART | COVER
KAGAN McLEOD

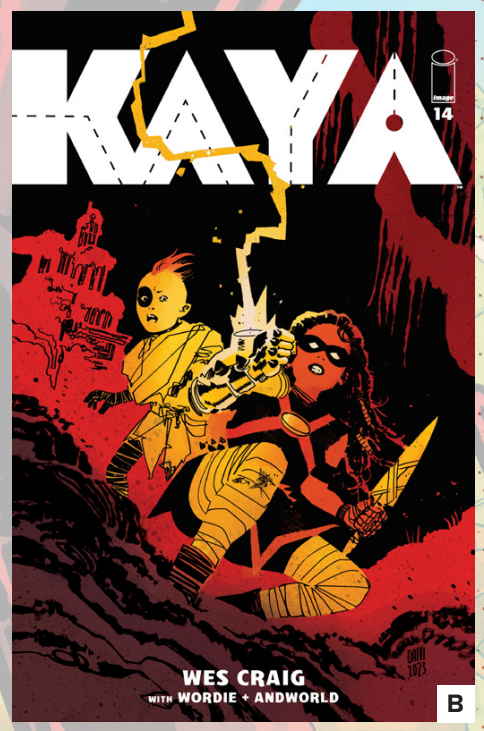

KAYA #14

With no time to lose, Kaya and Jin are tracking down a princess who can get them passage onto a ship bound for safety. But can they find her and not get captured in an occupied city overrun with soldiers of the Robot Empire?

STORY | ART | COVER A
WES CRAIG

COVER B
DANI STRIPS

ACTION & ADVENTURE | FANTASY | SCIENCE FICTION
32 PAGES FULL COLOR $3.99 US T TEEN (AGES 12+)

ON SALE DECEMBER 27

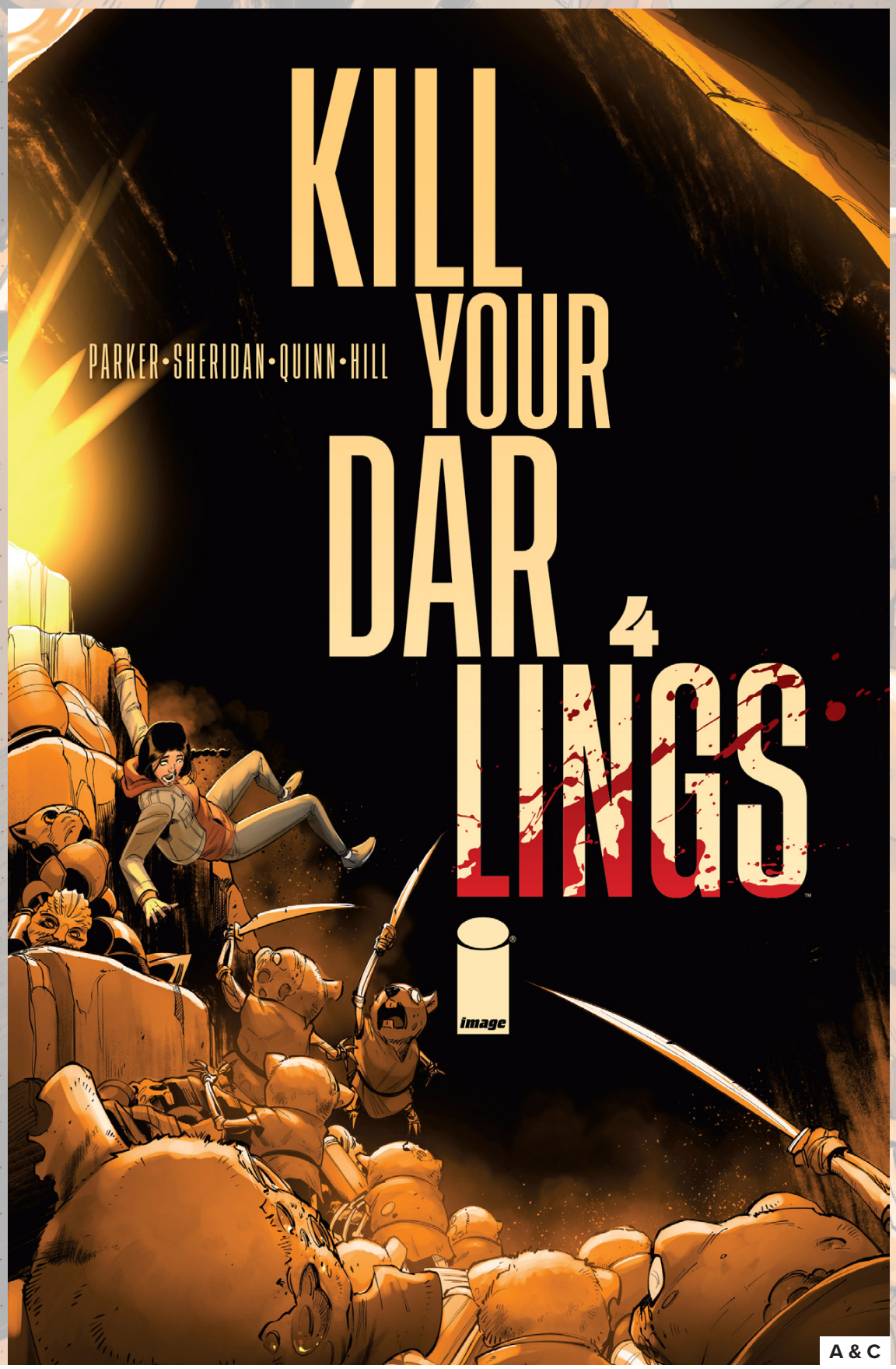

A & C

B & D

KILL YOUR DARLINGS #4

END OF STORY ARC

To save Elliott's life, Rose will have to journey into the darkest depths of the cave and once more come face-to-face with A GREAT AND TERRIBLE EVIL.

STORY
ETHAN S. PARKER
GRIFFIN SHERIDAN

ART
BOB QUINN
JOHN J. HILL

COVER A
COVER C | 1:25 FOIL INCENTIVE
BOB QUINN

COVER B
COVER D | 1:50 FOIL INCENTIVE
RYAN STEGMAN

FANTASY | HORROR | OCCULT & SUPERNATURAL
32 PAGES FULL COLOR $3.99 US M MATURE (AGES 18+)

ON SALE
DECEMBER 20

KILLADELPHIA #32

"DEATH BE NOT PROUD," Part Two (of Six)

Hell Spawn, King Spawn, Gunslinger Spawn...now, VAMPIRE SPAWN!

The greatest anti-hero in comics becomes a blood-thirsty creature of the night and teams up with our heroes to fight back Lucifer and the forces of Hell. But things become even more complicated as Toussaint Louverture rallies his army and the most epic crossover of the past two decades continues to ramp up with a new player entering the fold...

SAVAGE DRAGON!

The sold-out, Eisner Award-nominated series continues! From **RODNEY BARNES**, the writer behind such hit shows as Marvel's ***Runaways*** and STARZ's ***American Gods***, and **JASON SHAWN ALEXANDER**, the artist who redefined **SPAWN**.

This issue will also feature the inclusion of a backup story featuring Hell's Baddest Badass: Johnny Gatlin.

Also available in NOIR EDITION, featuring black-and-white line art interiors!

STORY
RODNEY BARNES

ART
JASON SHAWN ALEXANDER
GERMAN ERRAMOUSPE

COVERS A & B
JASON SHAWN ALEXANDER

CRIME & MYSTERY | HORROR | OCCULT & SUPERNATURAL
40 PAGES FULL COLOR $3.99 US M MATURE (AGES 18+)

ON SALE
DECEMBER 20

KING SPAWN #29

Spawn's journey through HELL is almost complete. The throne is in his sight, and only one thing stands in his way...

STORY
TODD McFARLANE

ART
JAVI FERNANDEZ

COVER A
FEDERICO SABBATINI

COVER B
JAVI FERNANDEZ

ACTION & ADVENTURE | HORROR | SUPERHEROES
24 PAGES FULL COLOR $2.99 US T+ TEEN PLUS (AGES 16+)

ON SALE
DECEMBER 27

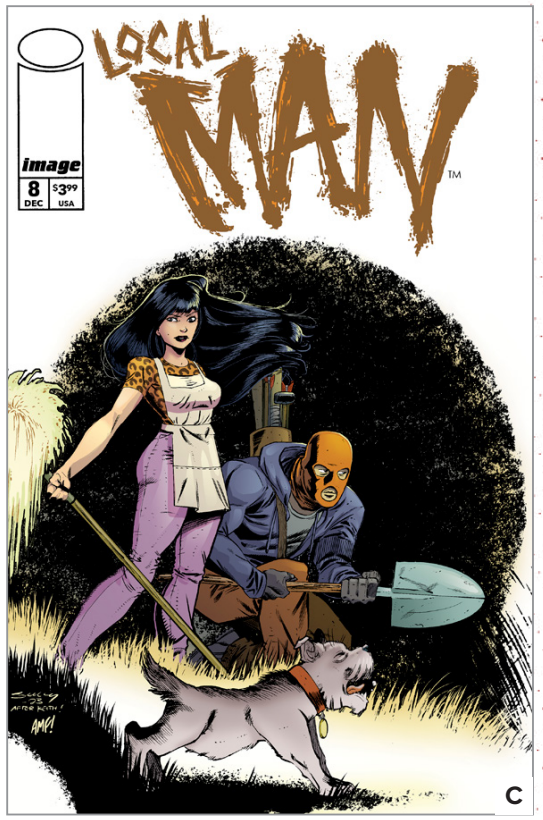

LOCAL MAN #8

"THE DRY SEASON," Part Three

Local Man's gotta find a real, genuine monster, while the very human one who shares his bed looks for any means possible to shake him from her trail. ANY.

On the flip side, Inga's quest to save Farmington has hit a dead end. But along comes her partner, her savior, her cool new best friend, Farmer Xaver...her ex-boyfriend's dad?

STORY | ART | COVERS A & C
TIM SEELEY
TONY FLEECS

COVER B
SHELBY ROBERTSON

ACTION & ADVENTURE | CRIME & MYSTERY | SUPERHEROES | SUPERVILLIANS
32 PAGES FULL COLOR $3.99 US T+ TEEN PLUS (AGES 16+)

ON SALE
DECEMBER 27

MIDLIFE (OR HOW TO HERO AT FIFTY!) #3

Armed with a new costume (*and ice packs for his achy knees and back*), brand-new hero Ruben Kwan starts using his powers for good and gets the attention of a mysterious pair of operatives in the process: the Maroon Suits, who have their own designs for his future. On the home front, Ruben must decide whether to tell his pregnant wife Annie about this new double life that, for the first time, has him feeling like he is living up to his father's legacy.

ACTION & ADVENTURE | HUMOROUS | SUPERHEROES

32 PAGES FULL COLOR $3.99 US T+ TEEN PLUS (AGES 16+)

ON SALE
DECEMBER 6

STORY
BRIAN BUCCELLATO

ART | COVER
STEFANO SIMEONE

NEWBURN #13

Past lies are catching up to Emily and Newburn and putting them in the crosshairs on all sides.

PLUS: Tabletop gamers plot a perilous heist in "**LOADED DICE**" by **AMY CHASE** and **FABIAN LELAY**.

STORY
CHIP ZDARSKY
AMY CHASE

ART
JACOB PHILLIPS
FABIAN LELAY

COVER
JACOB PHILLIPS

CRIME & MYSTERY
32 PAGES FULL COLOR $3.99 US M MATURE (AGES 18+)

ON SALE
DECEMBER 20

NIGHTS #3

Gray's journey to find a present for Vince takes a horrifying and violent detour, a mysterious pair of figures confronts Vince with questions about all the bloodshed he's been surrounded by, and why is Freddy Freaker calling Matt? And where the hell has Ivory been the last few days?!

STORY
WYATT KENNEDY

ART | COVER
LUIGI FORMISANO

ACTION & ADVENTURE | HORROR | HUMOROUS | OCCULT & SUPERNATURAL
32 PAGES FULL COLOR $3.99 US M MATURE (AGES 18+)

ON SALE DECEMBER 6

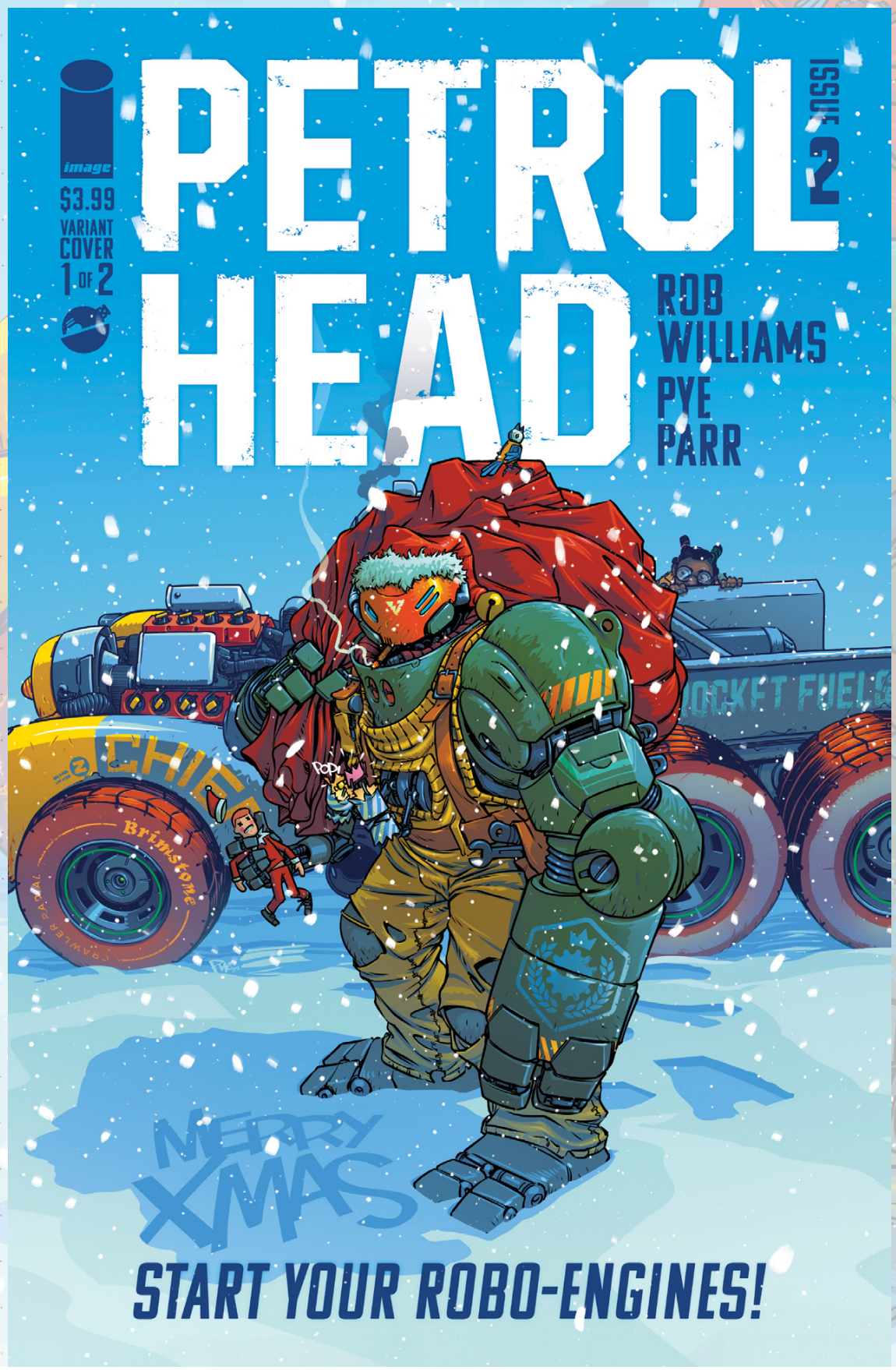

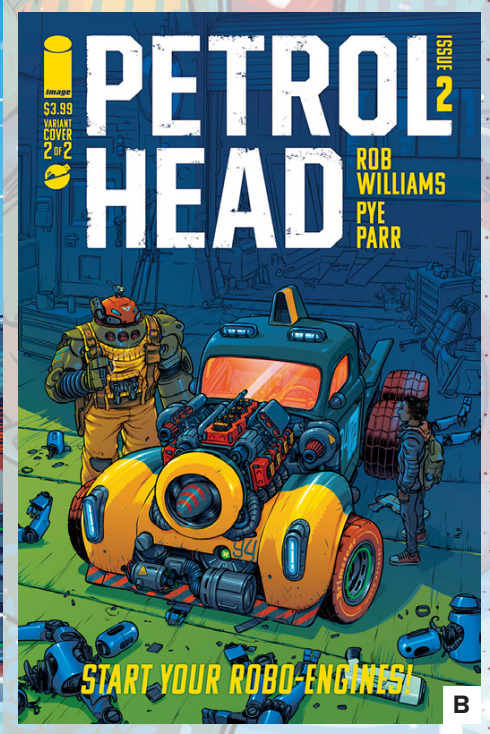

PETROL HEAD #2

START YOUR ROBO-ENGINES! THE CHASE IS ON!

Petrol Head and Lupa gun it for the SmogZone border with half the O-Zone's security drones and robo cops on their trail. Can one old racing robot outdrive the best new tech the city can build? And will Lupa's father survive the experience?

STORY
ROB WILLIAMS

ART | COVERS A & B
PYE PARR

"Big, beautiful, smart AND fun—don't miss this one."
—**RICK REMENDER (DEADLY CLASS, BLACK SCIENCE)**

ACTION & ADVENTURE | DYSTOPIAN | SCIENCE FICTION
32 PAGES FULL COLOR $3.99 US E EVERYONE (ALL AGES)

ON SALE DECEMBER 13

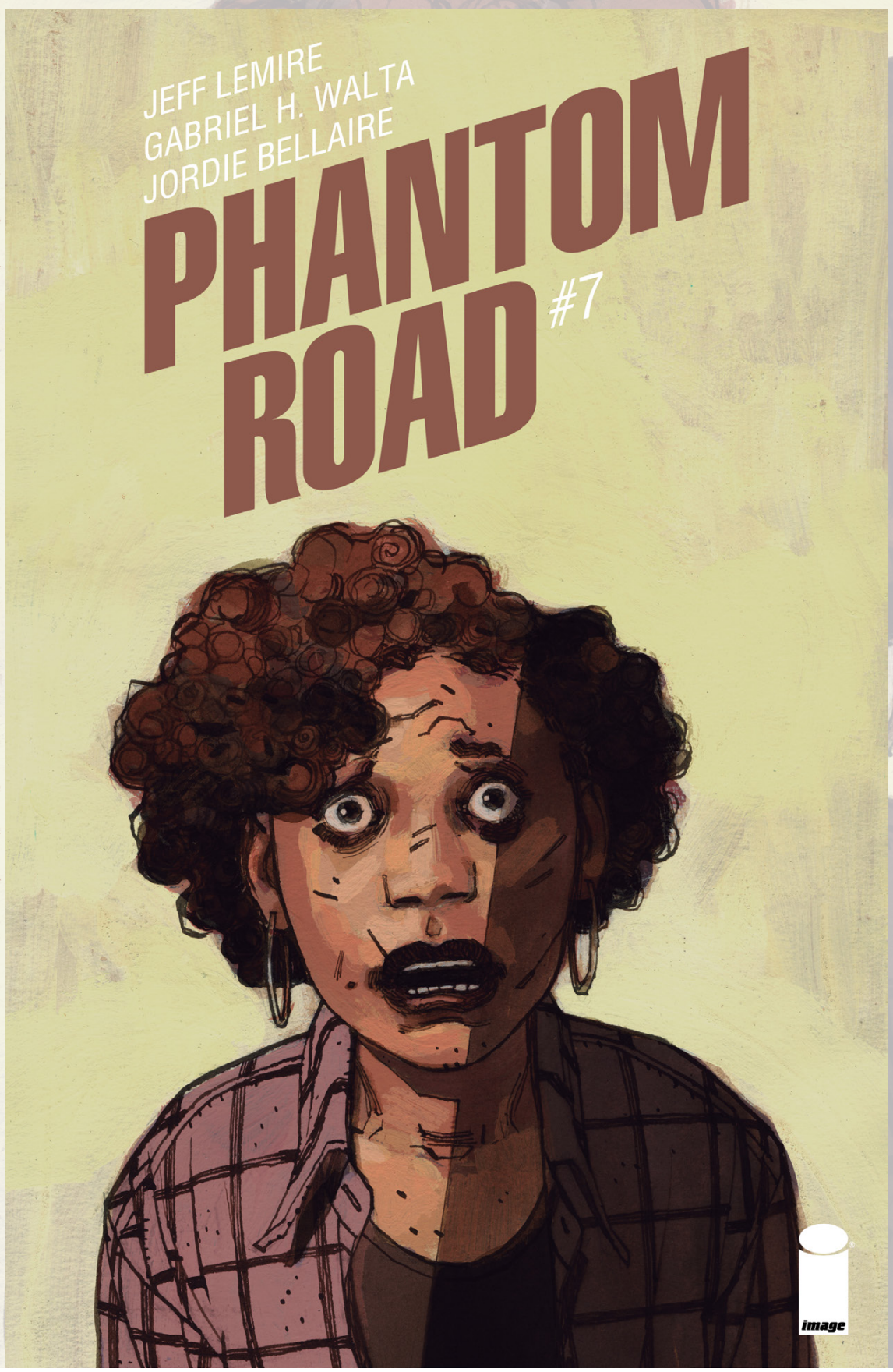

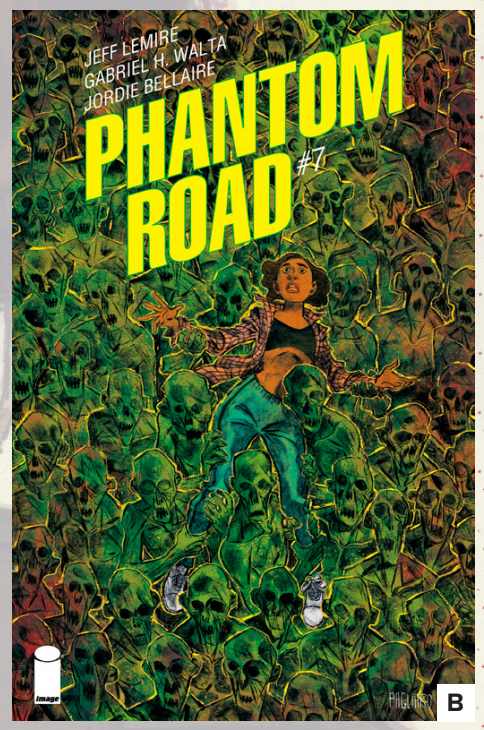

PHANTOM ROAD #7

JEFF LEMIRE and **GABRIEL HERNÁNDEZ WALTA**'s hit series continues its thrilling new story arc!

While Agent Weaver attempts to search for the vanished pair, Birdie and Dom are trapped by another horde of monsters at the roadside circus. There, they encounter a truly mind-melting individual who might be an ally in their escape...but might also be another aspect of the terrible madness surrounding them.

STORY
JEFF LEMIRE

ART | COVER A
GABRIEL HERNÁNDEZ WALTA

COVER B
ALBERTO PAGLIARO

FANTASY | HORROR | OCCULT & SUPERNATURAL
32 PAGES FULL COLOR $3.99 US M MATURE (AGES 18+)

ON SALE
DECEMBER 13

PURR EVIL #5 (OF 6)

"THE END APPROACHES MEWING IN THE DARKNESS"

Levi's solution turns out to be yet another deception, so now it is all up to Rita and Steve. But the sacrifice required to save the world may be too heavy for them. How far will two parents go to give their children a future?

STORY | COVER B
MIRKA ANDOLFO

ART | COVER A
LAURA BRAGA

COVER C
STJEPAN SEJIC

COVER D
ZULEMA SCOTTO LAVINA

ACTION & ADVENTURE | CONTEMPORARY WOMEN | CRIME & MYSTERY
32 PAGES FULL COLOR $3.99 US M MATURE (AGES 18+)

ON SALE DECEMBER 6

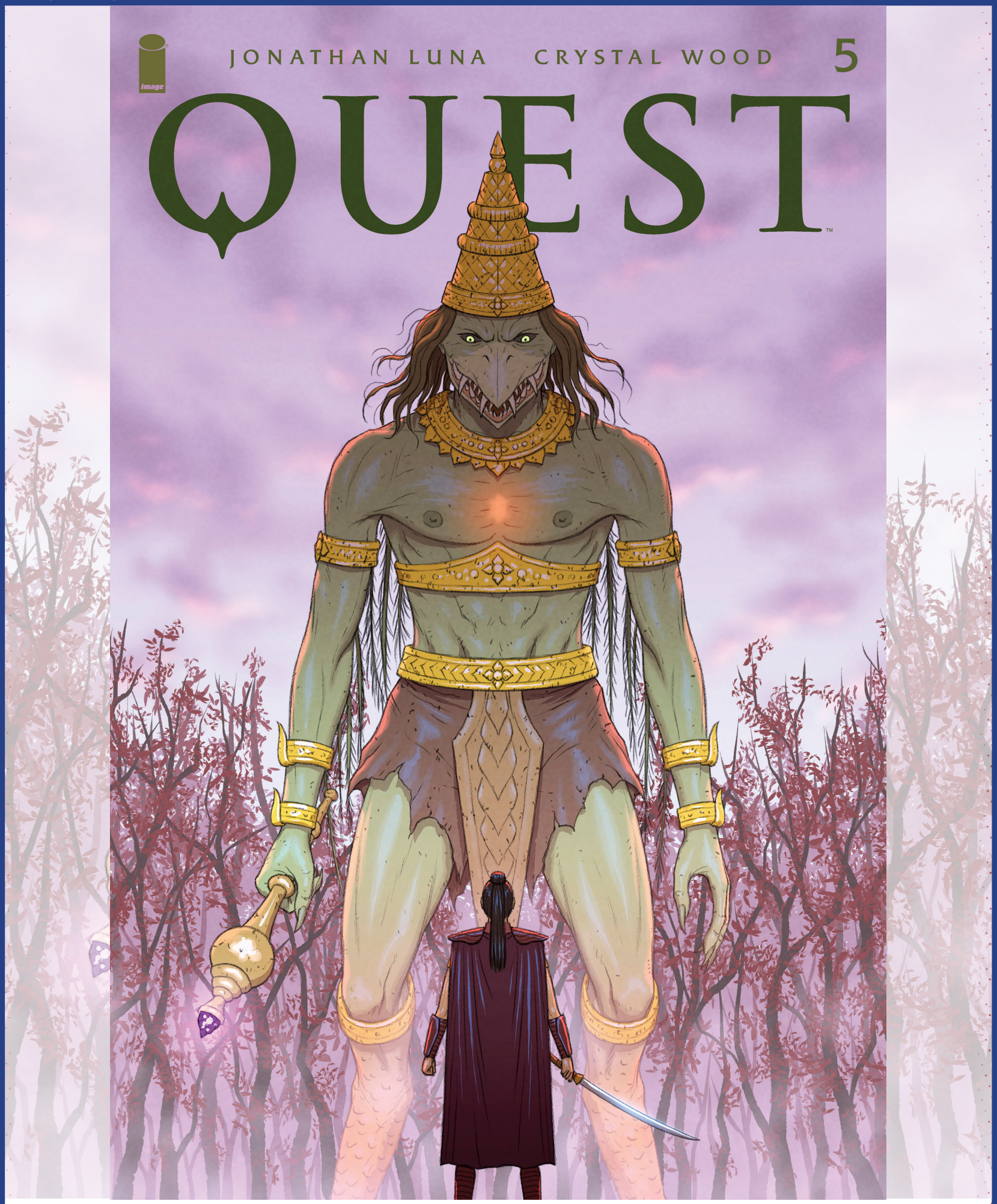

QUEST #5

Anya and her loyal warriors face off against Kiat, a powerful demon with a horde of mutated monstrosities at his back. Will Kiat give Anya any clue about where to find her husband, Devyan? Who will live to continue the search?

STORY
JONATHAN LUNA
CRYSTAL WOOD

ART | COVER
JONATHAN LUNA

ACTION & ADVENTURE | FANTASY | HORROR
32 PAGES FULL COLOR $3.99 US T+ TEEN PLUS (AGES 16+)

ON SALE
DECEMBER 27

THE SACRIFICERS #5

The dark tower and the bright castle. The princess and the pauper. The future written by the past. Some things are eternal. Some things must be changed.

STORY
RICK REMENDER

ART | COVER A
MAX FIUMARA

COVER B
ALBERTO PAGLIARO

DYSTOPIAN | FANTASY | SCIENCE FICTION
32 PAGES FULL COLOR $3.99 US T+ TEEN PLUS (AGES 16+)

ON SALE DECEMBER 6

A, C & E

B, D & F

THE SCHLUB #5

Roger and Cirrus are in deep trouble. Wyrm has collected all the power he needs to steal his body back, and he's ready to destroy the world to get it. Can Roger find the strength he needs to save the day? Or will someone else pay the ultimate price?

ACTION & ADVENTURE | HUMOROUS | SUPERHEROES
24 PAGES FULL COLOR $3.99 US T+ TEEN PLUS (AGES 16+)

ON SALE
DECEMBER 27

STORY
RYAN STEGMAN
KENNY PORTER

ART
TYRELL CANNON
MIKE SPICER
JOHN J. HILL

COVER A
COVER C 1:10 | VIRGIN INCENTIVE
COVER E 1:75 | FOIL INCENTIVE
TYRELL CANNON

COVER B
COVER D | 1:50 VIRGIN INCENTIVE
COVER F | 1:100 FOIL INCENTIVE
RYAN STEGMAN

THE SCORCHED #25

The Scorched team has its assignments, but this is one mission they may not make it back from.

STORY
TODD McFARLANE

ART
STEPHEN SEGOVIA

COVER A
FEDERICO SABBATINI

COVER B
JONATHAN GLAPION

ACTION & ADVENTURE | HORROR | SUPERHEROES
24 PAGES FULL COLOR $2.99 US T+ TEEN PLUS (AGES 16+)

ON SALE DECEMBER 13

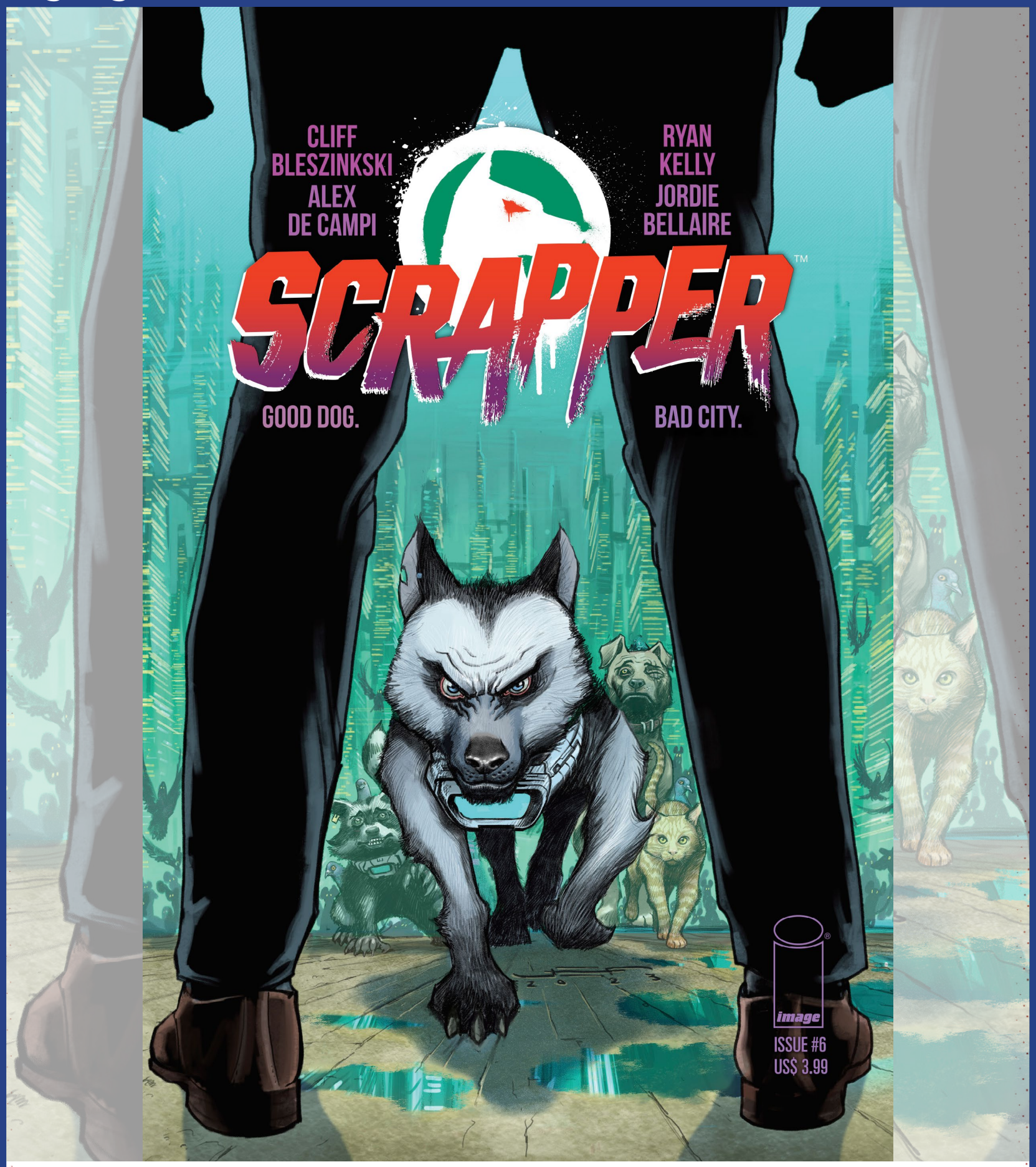

SCRAPPER #6 (OF 6)

MINISERIES FINALE

Scrapper takes the fight all the way to SMITE's leader, but there's one more terrible surprise for him waiting there. Meanwhile, all that stands between SMITE and city-wide animal mind control is our team of strays and varmints. Can the animals that nobody wants manage to save everybody? The thrilling conclusion to **CLIFF BLESZINSKI**'s comics debut.

ACTION & ADVENTURE | DYSTOPIAN | SCIENCE FICTION
32 PAGES FULL COLOR $3.99 US T TEEN (AGES 12+)

ON SALE
DECEMBER 13

STORY
ALEX DE CAMPI
CLIFF BLESZINSKI

ART
RYAN KELLY
JORDIE BELLAIRE

COVER
JUAN FERREYRA

SPAWN #349

The final battle for the Throne of HELL begins now.

STORY
TODD McFARLANE

ART
CARLO BARBERI

COVER A
FEDERICO SABBATINI

COVER B
MIRKO COLAK

ACTION & ADVENTURE | HORROR | SUPERHEROES
24 PAGES FULL COLOR $2.99 US T+ TEEN PLUS (AGES 16+)

ON SALE DECEMBER 27

STARSIGNS #7 (OF 9)

Enter Sagittarius! Russell joins the Starsigns in uncovering the grim truth of Duke's plans. But it may be too late! Tatiana finally has Taurus in her sights—and nothing can save Rana from the danger lurking just ahead...

The ultimate price is paid in the latest by **SALADIN AHMED** and **MEGAN LEVENS**!

ACTION & ADVENTURE | SCIENCE FICTION | SUPERHEROES
32 PAGES FULL COLOR $3.99 US M MATURE (AGES 18+)

ON SALE
DECEMBER 6

STORY
SALADIN AHMED

ART | COVER
MEGAN LEVENS
KELLY FITZPATRICK

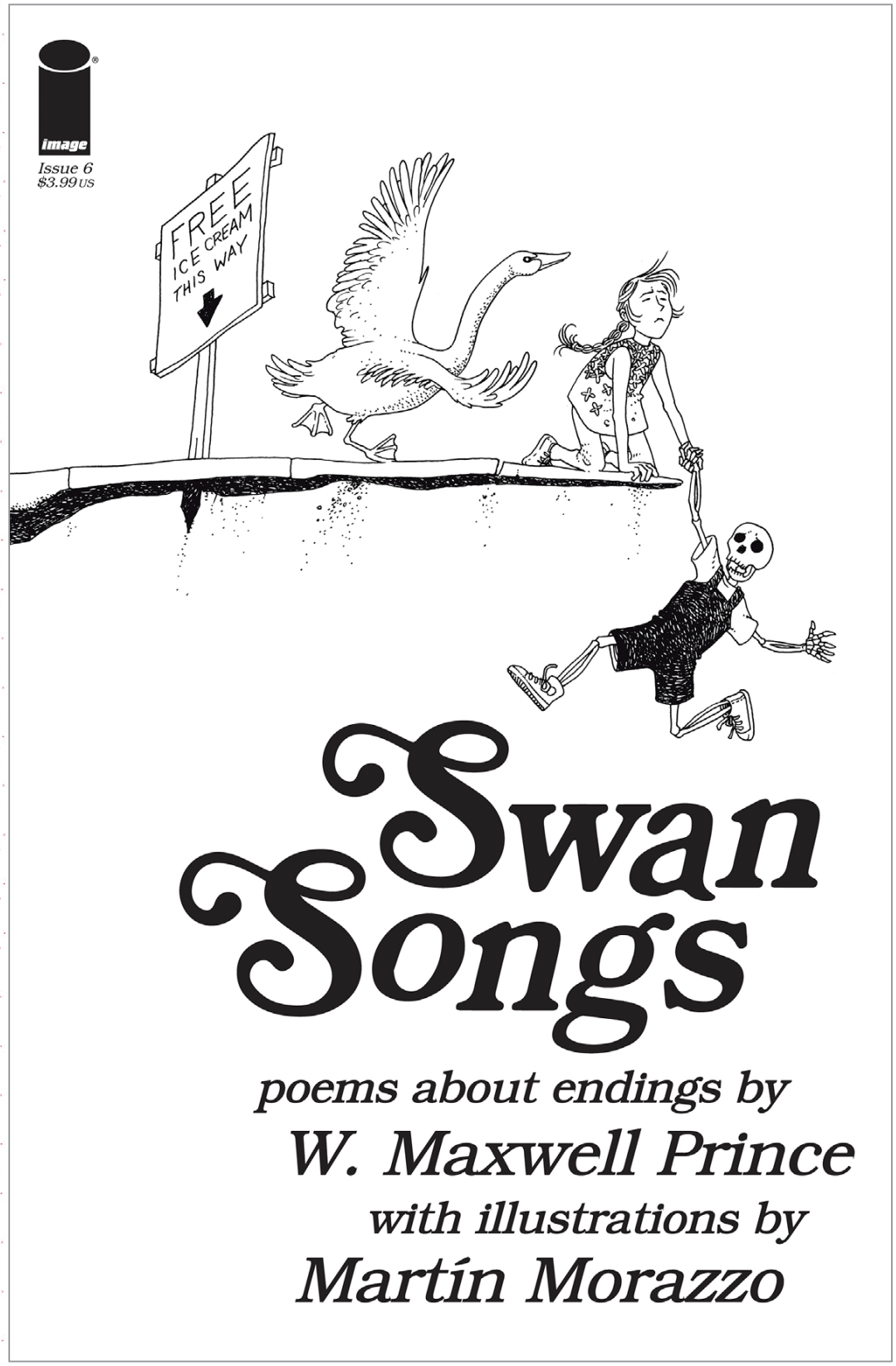

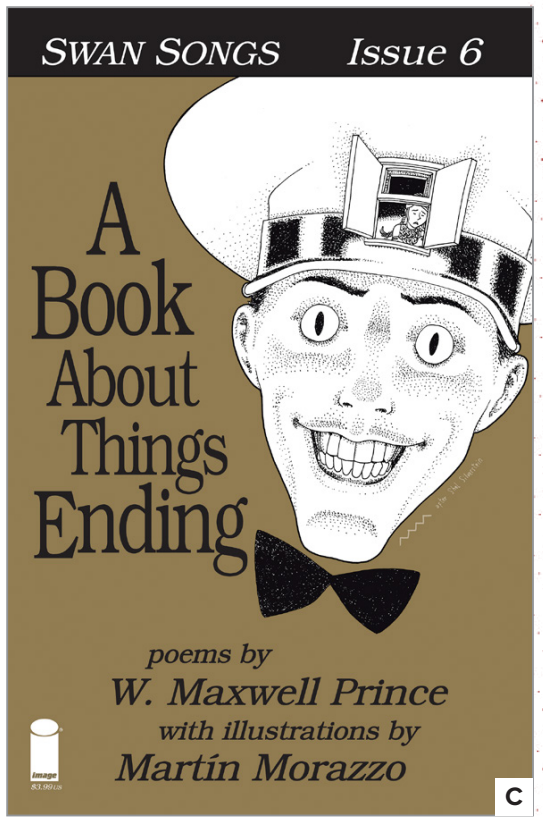

SWAN SONGS #6 (OF 6)

MINISERIES FINALE

"THE END OF THE SIDEWALK"

The end of the end of the series about endings.

Here, the team behind **ICE CREAM MAN** creates something only they could—a dark, morose take on a beloved book of children's poems. It's an **ICE CREAM MAN** CROSSOVER; a parodic play with near-perfect rhyme scheme; the terminal issue of a bunch of...terminal issues.

The end is here; we hope you enjoy our swan song.

STORY
W. MAXWELL PRINCE

ART
MARTÍN MORAZZO
CHRIS O'HALLORAN

COVER A
COVER C | 1:50 INCENTIVE
MARTÍN MORAZZO

COVER B
JESÚS AGUADO

ANTHOLOGIES | FANTASY | HORROR | LITERARY
32 PAGES FULL COLOR $3.99 US M MATURE (AGES 18+)

ON SALE DECEMBER 13

SYPHON, VOL. 2 #2 (OF 4)

An ancient threat, dormant for centuries, has re-emerged with a vengeance—and a masochistic hunger. Sylas must decide whether he can trust brash power-hunter Zenia, or even himself, in facing this danger. Meanwhile, Livia explores the emotional trauma of her new patient who may be hiding something much more troubling.

FANTASY | HORROR | OCCULT & SUPERNATURAL

32 PAGES FULL COLOR $3.99 US T+ TEEN PLUS (AGES 16+)

ON SALE DECEMBER 13

STORY
MOHSEN ASHRAF
ARISH AKANDA

ART
THOMAS HEDGLEN

COVER A
THOMAS HEDGLEN
JOHN KALISZ

COVER B
JEFF EDWARDS
JOHN KALISZ

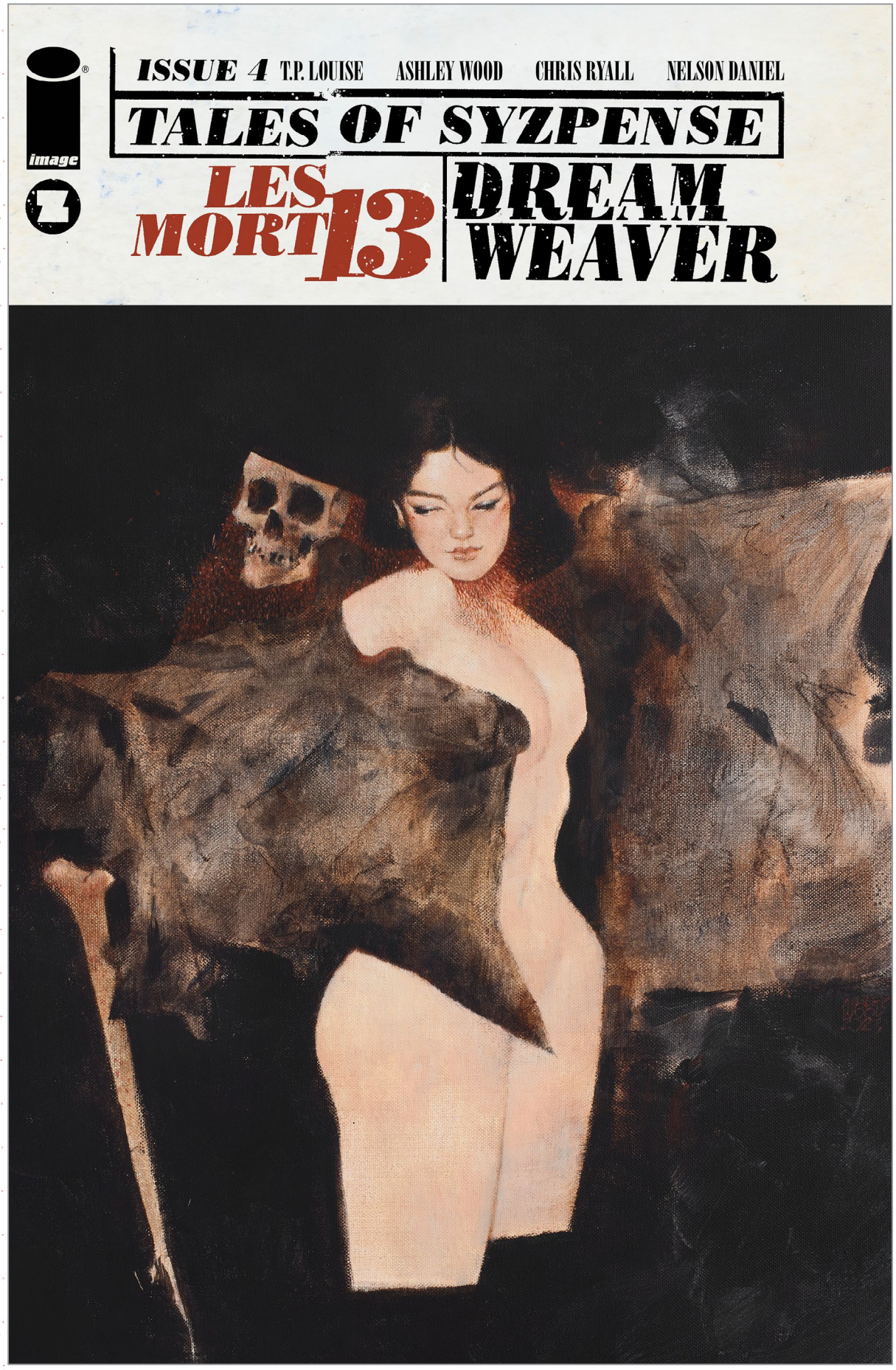

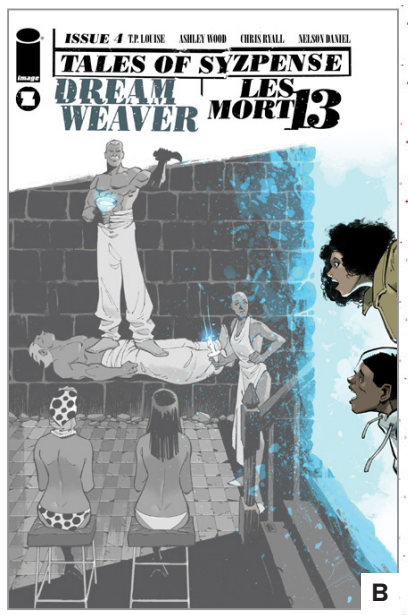

B

C

D

TALES OF SYZPENSE #4

In **"Les Mort 13,"** the mystery behind the skull mask continues!

In **"Dreamweaver"**: Bella and Grant are mystically transported to the past, where they not only experience the horror that brought the original Dreamweaver into existence—they're now living it, too!

ACTION & ADVENTURE | HORROR | SCIENCE FICTION | SUPERHEROES
40 PAGES FULL COLOR $4.99 US M MATURE (AGES 18+)

ON SALE
DECEMBER 13

STORY
CHRIS RYALL
T.P. LOUISE
ASHLEY WOOD

ART
NELSON DANIEL
ASHLEY WOOD

COVER A
COVER D | 1:25 INCENTIVE
ASHLEY WOOD

COVER B
COVER C | 1:10 INCENTIVE
NELSON DANIEL

C

D

TRANSFORMERS #3

THE BIGGEST LAUNCH OF THE YEAR CONTINUES HERE!

Outnumbered and overpowered, it's time for the Autobots to stand their ground, as Optimus Prime goes toe to toe with Skywarp!

STORY
DANIEL WARREN JOHNSON

ART | COVER A
DANIEL WARREN JOHNSON
MIKE SPICER

COVER B
TAURIN CLARKE

COVER C | 1:10 INCENTIVE
CONNECTING VARIANT
ORLANDO AROCENA

COVER D | 1:25 INCENTIVE
MATIAS BERGARA

COVER E | 1:50 INCENTIVE
NICK DRAGOTTA

ACTION & ADVENTURE | MEDIA TIE-IN | SCIENCE FICTION
32 PAGES FULL COLOR $3.99 US T TEEN (AGES 12+)

ON SALE
DECEMBER 13

ENERGON UNIVERSE

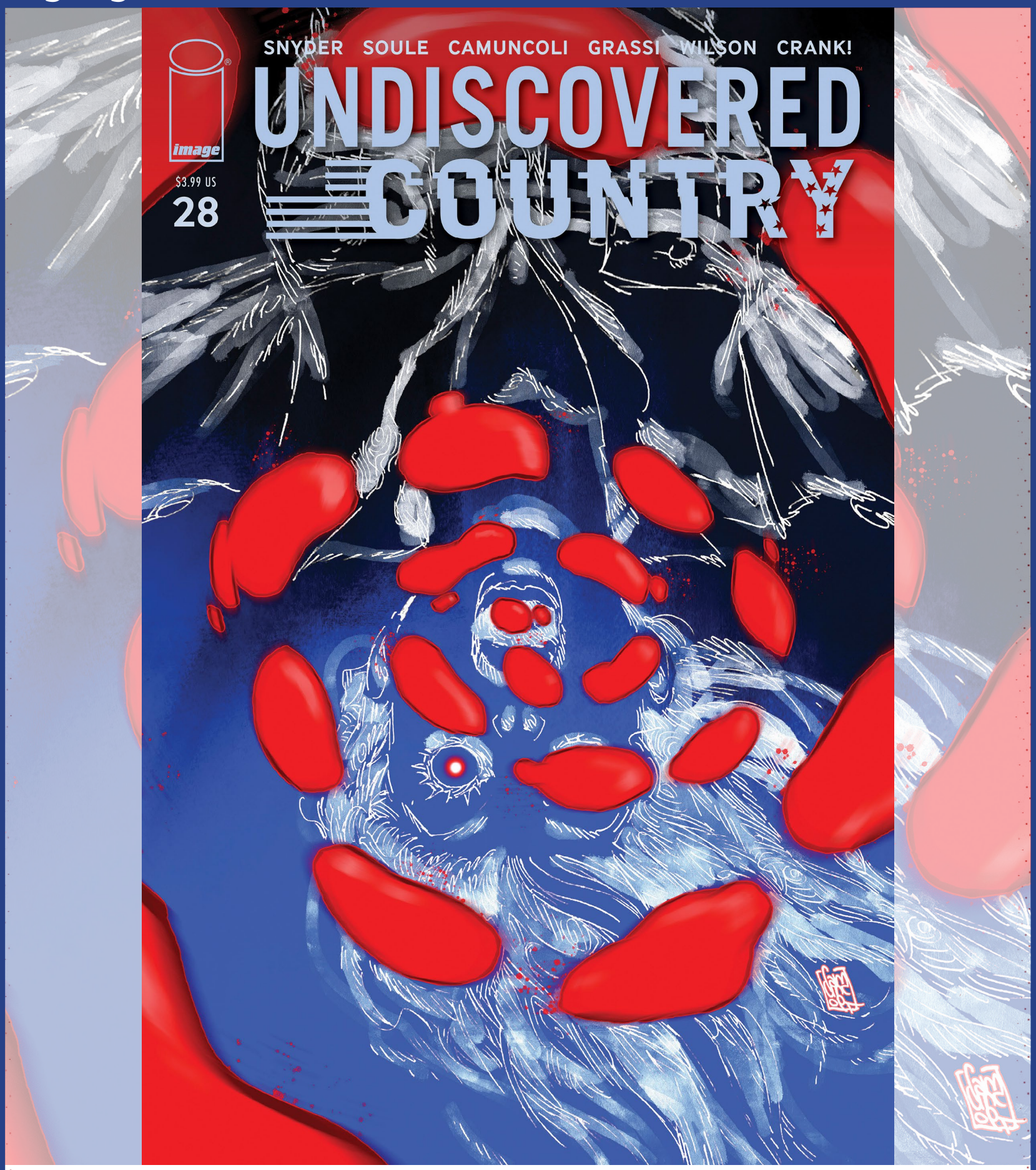

UNDISCOVERED COUNTRY #28

"VICTORY," Part Four (of Six)

With the return of a lost member of the team, our intrepid explorers are finally able to learn where they need to go to enter the final ring of the Spiral. But Charlotte does not take the news well and decides to take a break from her cares via the helpful psychedelics grown in the lush fields of Zone Bounty. Buckle in. It's going to be a long, strange trip!

ACTION & ADVENTURE | DYSTOPIAN | SCIENCE FICTION
32 PAGES FULL COLOR $3.99 US M MATURE (AGES 18+)

ON SALE
DECEMBER 6

STORY
SCOTT SNYDER
CHARLES SOULE

ART
GIUSEPPE CAMUNCOLI
LEONARDO MARCELLO GRASSI
MATT WILSON

COVER A
GIUSEPPE CAMUNCOLI

COVER B
RYAN BROWNE

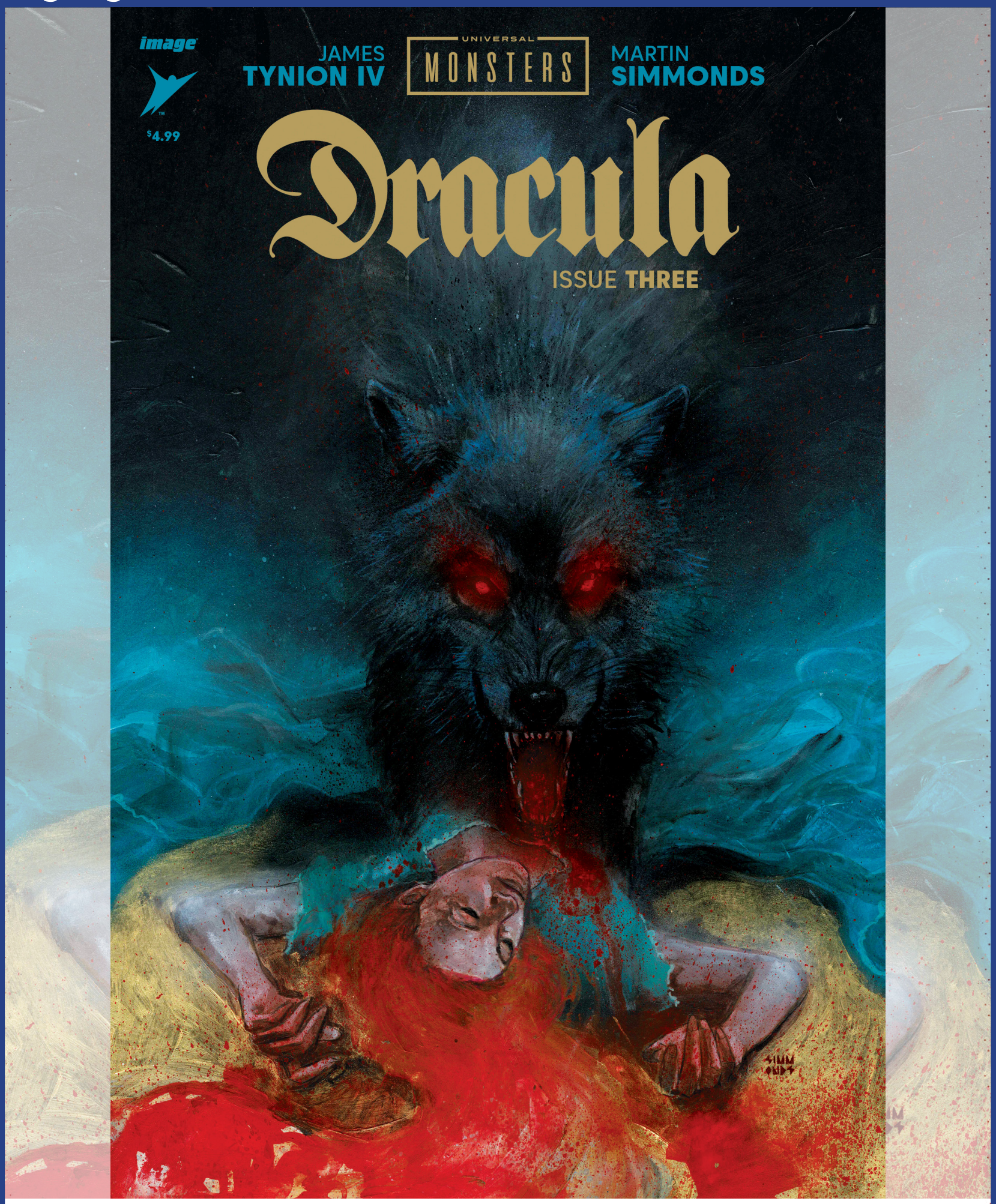

UNIVERSAL MONSTERS: DRACULA #3 (OF 4)

Dr. John Seward struggles against the mounting evidence that his Lucy is under the thrall of a blood-sucking supernatural being!

HORROR | LITERARY | MEDIA TIE-IN

32 PAGES FULL COLOR $4.99 US T+ TEEN PLUS (AGES 16+)

ON SALE DECEMBER 27

STORY
JAMES TYNION IV

ART | COVER A
MARTIN SIMMONDS

COVER B
JULIAN TOTINO TEDESCO

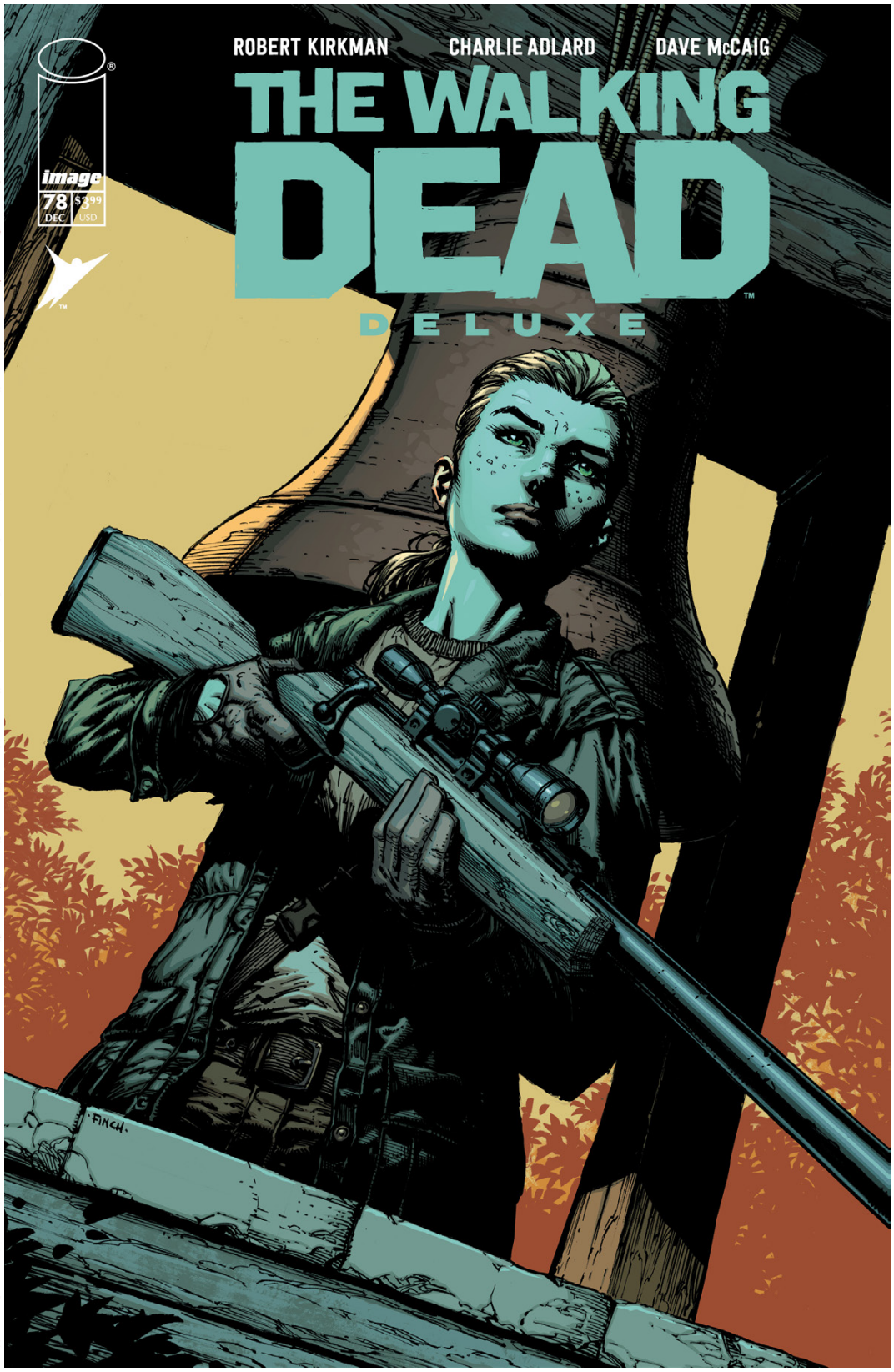

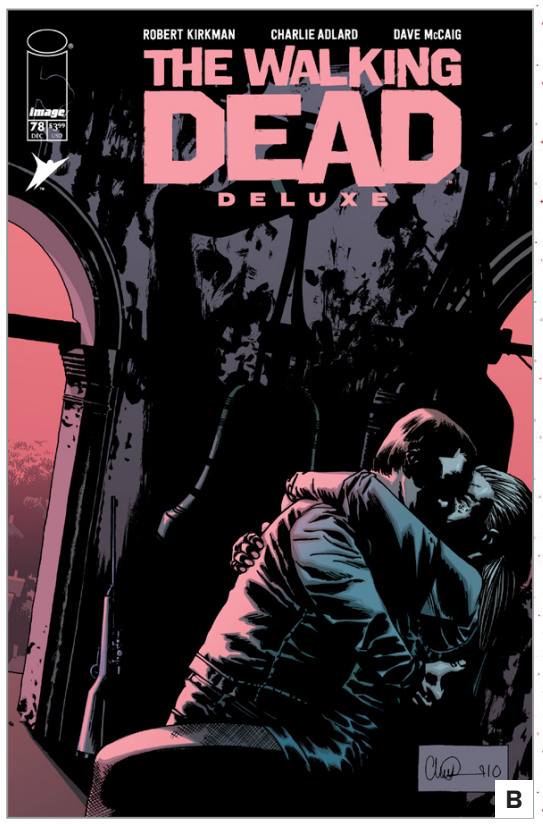

THE WALKING DEAD DELUXE #78

The commotion within Alexandria catches the attention of outsiders scavenging for supplies and leads them to the community.

This deluxe presentation in STUNNING FULL COLOR also features another installment of ***Cutting Room Floor*** and creator commentary.

STORY
ROBERT KIRKMAN

ART | COVER B
CHARLIE ADLARD
DAVE McCAIG

COVER A
DAVID FINCH
DAVE McCAIG

COVER C | CONNECTING VARIANT
J.H. WILLIAMS III

HORROR | DYSTOPIAN
32 PAGES FULL COLOR $3.99 US M MATURE (AGES 18+)

ON SALE
DECEMBER 6

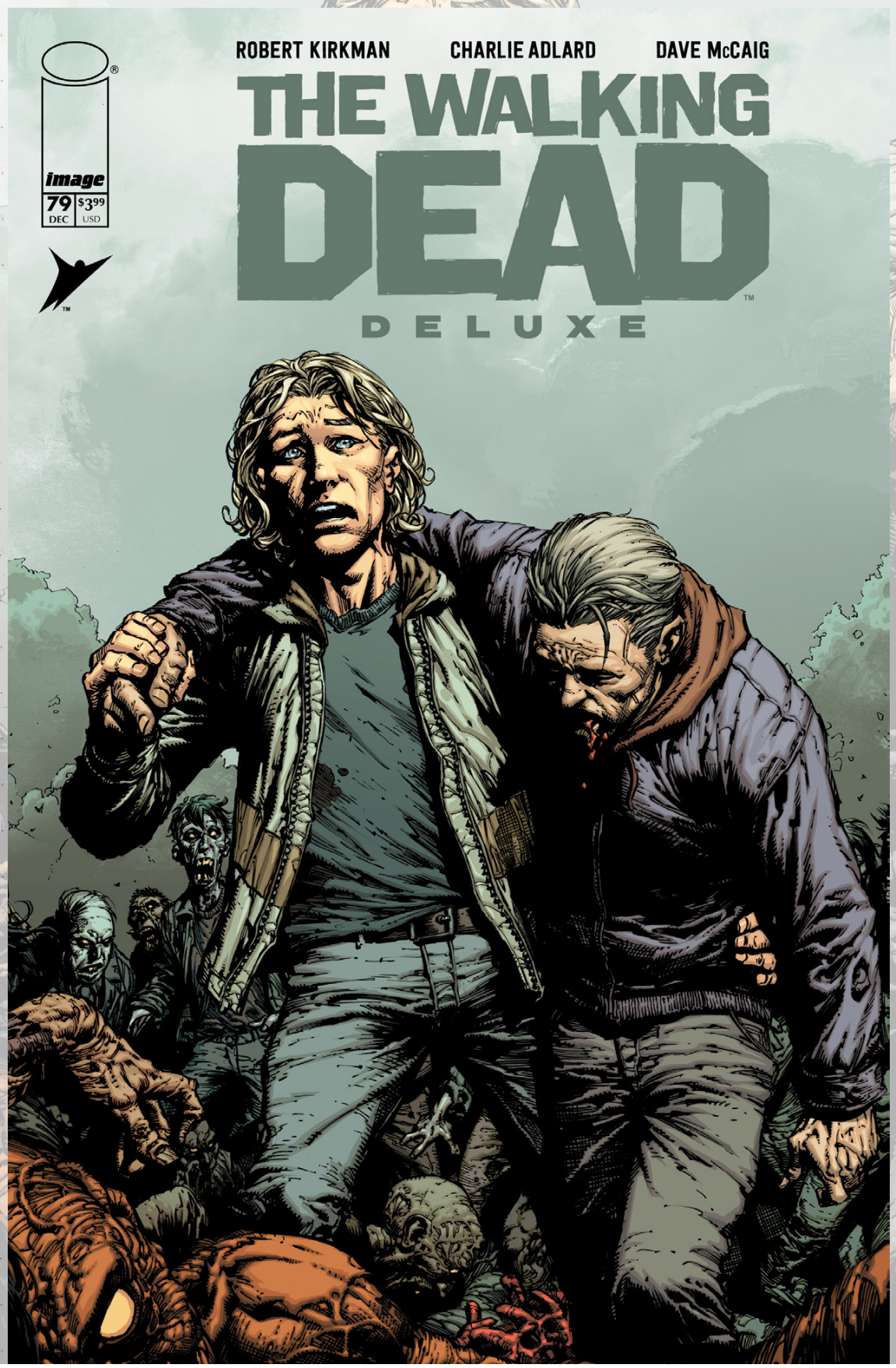

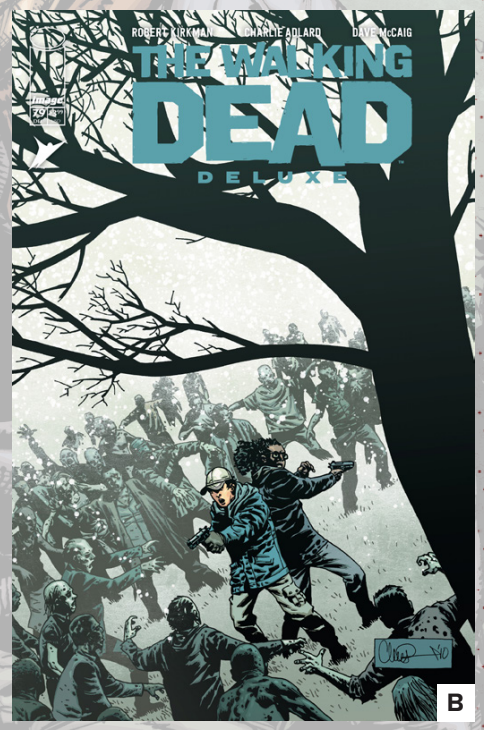

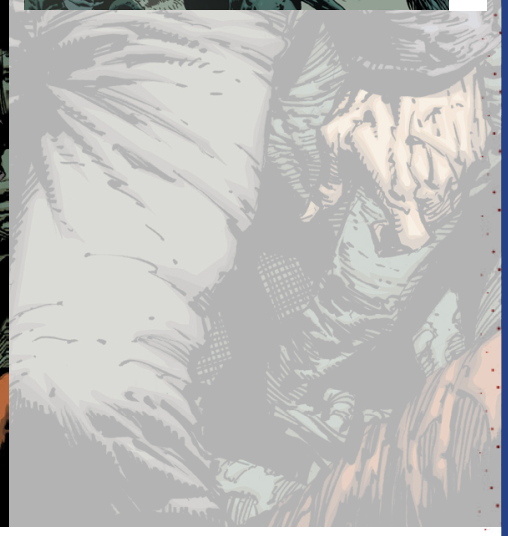

THE WALKING DEAD DELUXE #79

Scavengers weren't the only ones alerted to the walled neighborhood. The dead are also on their way.

STORY
ROBERT KIRKMAN

ART | COVER B
CHARLIE ADLARD
DAVE McCAIG

COVER A
DAVID FINCH
DAVE McCAIG

COVER C | CONNECTING VARIANT
MATEUS SANTOLOUCO

HORROR | DYSTOPIAN
32 PAGES FULL COLOR $3.99 US M MATURE (AGES 18+)

ON SALE
DECEMBER 20

WHAT'S THE FURTHEST PLACE FROM HERE? #17

THE BATTLE OF THE KEEPERS BEGINS HERE!

What's left of the Academy are coming back to save one of their own. They will be outnumbered and outgunned. Good thing they have some vicious friends.

STORY
MATTHEW ROSENBERG

ART | COVER A
TYLER BOSS

COVER B
BAYARD MORSE

DYSTOPIAN | FANTASY | SCIENCE FICTION
32 PAGES FULL COLOR $3.99 US T+ TEEN PLUS (AGES 16+)

ON SALE DECEMBER 27

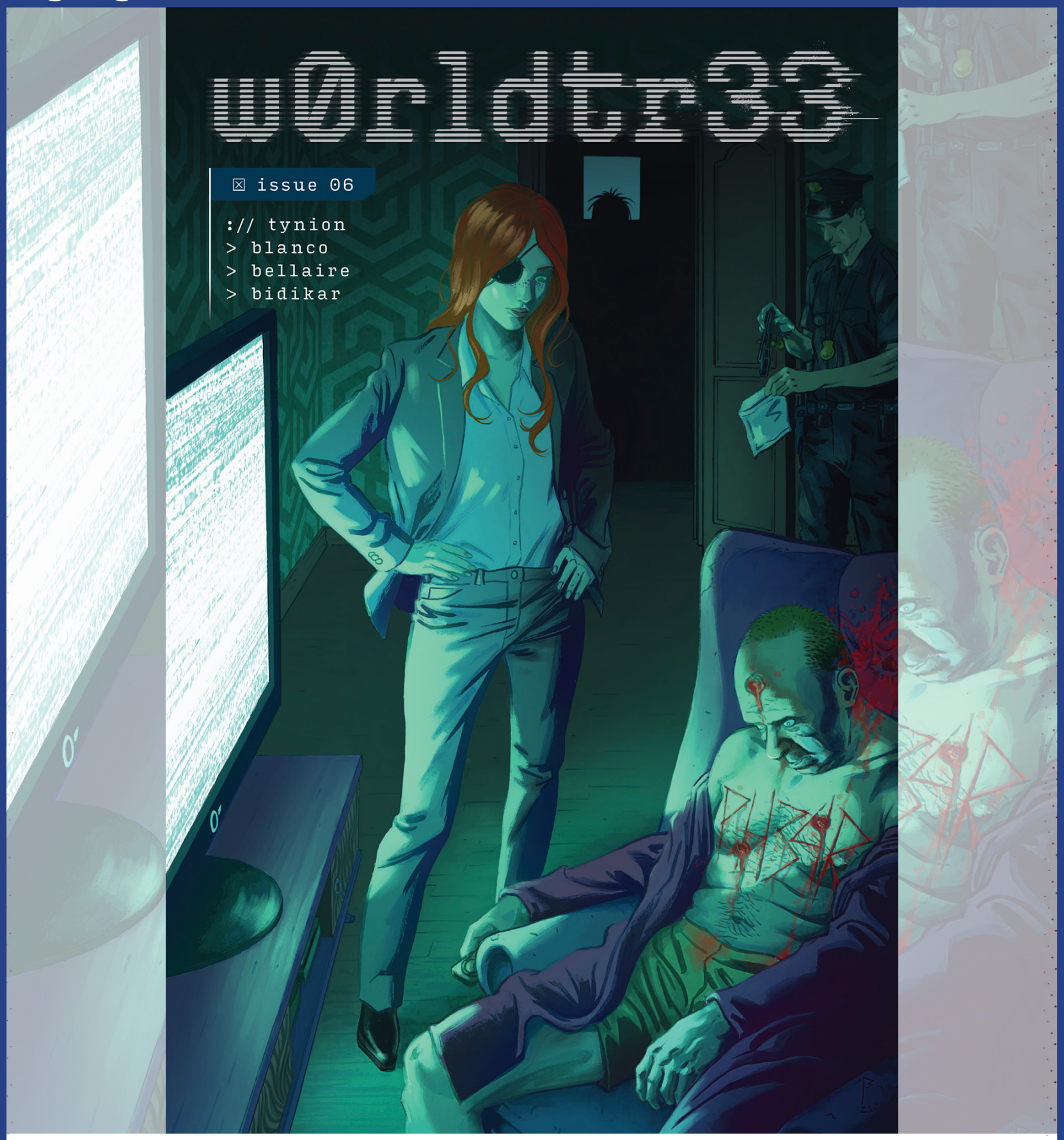

WORLDTR33 #6

NEW STORY ARC

The smash-hit series from **JAMES TYNION IV** (**THE DEPARTMENT OF TRUTH**) and **FERNANDO BLANCO** (***Detective Comics***) returns! With the press of a button, Gabriel Winter changed the world. As his closest friends reckon with the consequences, Special Agent Siobhan Silk must unravel what set all of this in motion 25 years ago in Palo Alto... and attempt to uncover the origin of PH34R.

DYSTOPIAN | HORROR | SCIENCE FICTION

32 PAGES FULL COLOR $3.99 US M MATURE (AGES 18+)

ON SALE
DECEMBER 27

STORY
JAMES TYNION IV

ART
FERNANDO BLANCO
JORDIE BELLAIRE

COVER A
FERNANDO BLANCO

COVER B
JOSHUA HIXSON

COVER C | 1:10 INCENTIVE
CHRISTIAN WARD

COVER D | 1:25 INCENTIVE
JAE LEE

NEXT MONTH...

MAD CAVE COMICS

OCTOBER PREVIEWS 2023

WRITERS: BOB FRANTZ & KEVIN CUFFE
ARTIST: KELLY WILLIAMS
LETTERER: CHAS! PANGBURN

SKEETERS #1

Small town hijinks ensue as extraterrestrial mosquitos descend on a sleepy beach town.

When giant mosquito-like alien creatures invade a rural seaside community, a frustrated sheriff and two oddball exterminators end up being the town's only hope for survival. A comedic and gruesome story for fans of *Slither*, *Arachnophobia*, and other classic creature-features!

RELEASE DATE
December 06, 2023
FOC Date: November 12, 2023

32 Pages | Full color | $4.99

KANKAKEE POPULATION 8,736
KANKAKEE SEAFOOD FESTIVAL FRIDAY 6-9
WELCOME TO KANKAKEE, VIRGINIA.
EVEN THE NAME SOUNDS LIKE SOMETHING YOU'D CATCH FROM THE FOOTBALL TEAM'S CAPTAIN AFTER SCREWING HIS BRAINS OUT ON PROM NIGHT.
12:45 AM.
THE MOST INTERESTING THING TO HAPPEN TO THE CITY OCCURRED IN THE '70S WHEN THE GOVERNMENT BUILT A FANCY-PANTS **RESEARCH FACILITY...**
...BUT WE **STILL** DON'T HAVE AN APPLEBEE'S.
THE TWO THINGS I HATE THE MOST ABOUT THIS SUCKHOLE?
THE GOSSIPY, HIGHFALUTIN BLUE BLOODS.
AND THESE **GODDAMN** MOSQUITOS.
SPLAT
MY NAME IS CARLA MCCORD.
I'VE BEEN STUCK HERE FOR ALL TWENTY-SEVEN MISERABLE YEARS OF MY MUNDANE LIFE.
I'M THE SHERIFF OF A SHITTY TOWN WHERE **NOTHING--**
BUUZZ-N
BUUUZZZN-N\NN-ZZZZ
KANKAKEE POPULATION 8,736
KANKAKEE SEAFOOD FESTIVAL FRIDAY 6-9
...HAPPENS.
OH MY GOD!
(FANCY-PANTS) RESEARCH FACILITY. 12:51 AM.
HELP ME!
PLEASE!
WHAT THE FUCK HAPPENED?
I DON'T KNOW.
THERE WAS SOME SORT OF **POWER SURGE.**
SHOULDN'T THE FAIL-SAFES PREVENT AN INCIDENT LIKE THIS?
THE SURGE CAME FROM OUTSIDE OUR SYSTEM!
WE WEREN'T PREPARED!
"IT RESULTED IN ALMOST **TOTAL** FAILURE OF THE CONTAINMENT FIELD.
"WE'RE CURRENTLY AT FOUR PERCENT POWER."
HOW SOON CAN WE HAVE THE FIELD BACK ONLINE?
WORKING ON IT NOW.
BUT FIRST, WE **HAVE** TO HELP--
GET YOUR GODDAMN HANDS OFF THAT DOOR.
I **CAN'T** SIT HERE AND WATCH THEM DIE!
WE'VE GOT TO GET THEM OUT OF THERE!
THAT'S A NEGATIVE.
I WON'T ALLOW **ANY** FURTHER BREACH.
WHAT ARE YOU GOING TO DO?
SHOOT ME?
FIELD WILL BE RESTORED IN THIRTY SECONDS.
SHIT.
OKAY, OKAY...
WITHOUT HESITATION.
I JUST NEED TO--**WHAT THE--**
HELP... ME....
SSSSSSSSSSHHHHHHHH
PLEASE!
SPLLICHH
UNGHHHHHH...
LOOK AT THE **SIZE** OF THAT THING!
GROWTH IS EXPECTED AFTER FEEDING.
THOSE **THINGS** ARE SLAUGHTERING OUR COLLEAGUES!
HOW ARE YOU SO CALM?
YOU'RE HEAD OF SECURITY!
SHOULDN'T YOU BE **DOING--**
DON'T TELL ME WHAT MY JOB IS.
I'M HERE TO ASSESS THE SITUATION TO COME UP WITH A SOLUTION.

Cover A by Maan House

Cover B by Andrea Mutti

WRITER: ANTHONY CLEVELAND
ARTIST: ANDREA MUTTI
LETTERER: TAYLOR ESPOSITO

CHARRED REMAINS #1

A dark entity made of fire, smoke, and ash —"The Fire Man"— blazes through a young girl's home, killing her entire family. Amy Durant swears she saw this supernatural creature, but no one ever believed her. Unfortunately, these past fears reignite a decade later as her city goes up in flames. With no one else to rely on, Amy is forced to battle both past trauma and the face of the inferno.

RELEASE DATE
December 13, 2023
FOC Date: November 19, 2023

32 Pages | Full color | $4.99

STAY THERE, SWEETIE! I'M COMING!

Amy

KRRK

NO! DON'T COME IN! HE'LL GET ME!

THE *FIRE MAN* IS OUT THERE!

NO, IT'S OKAY! I'M NOT GONNA HURT YOU! I'M HERE TO KEEP YOU SAFE!

RATTLE

KLIK

YOUR DOOR IS BLOCKED! YOU'RE GONNA HAVE TO COME TO ME!

YOU DON'T UNDERSTAND! THE FIRE MAN WILL GET ME!

C'MON, BABY, GIVE ME YOUR HAND. I KNOW I LOOK SCARY, BUT I'M HERE TO HELP.

NOT A FIREFIGHTER! THE FIRE MAN.

HE BURNED UP MOMMY! HE BURNED DADDY! HE--

B-BEHIND YOU!

OH MY GOD...

NEW ORLEANS. 12 YEARS LATER.

GO AHEAD, MS. LEFEU. WE'RE RECORDING.

THIS IS WHERE WE BEGIN! AS YOU CAN SEE, OUR REPRESENTATIVES ARE ALREADY AT WORK WITH THE CURRENT TENANTS.

THEY'RE BRINGING TV FOLKS IN NOW? SHIT. AMY, LEMME BORROW YOUR MAKEUP.

TO BE WELCOMED INTO OUR NEW LIFE PROGRAM, EACH CANDIDATE MUST PASS A DRUG SCREENING FOR FIVE CONSECUTIVE WEEKS.

FROM THERE, WE PRESENT THEM WITH A RESERVATION CARD AND BEGIN THE PROCESS OF HOUSING AND JOB TRAINING.

PLEASE, LET ME SHOW YOU OUR TEMPORARY ACCOMMODATIONS.

SHE REALLY PUTS THE BROWN BAG LUNCHES I BRING YOU GUYS TO SHAME...

EVERYTHING SHE'S SAYING... SOUNDS TOO GOOD TO EVEN BE REAL.

YEAH...

...BUT, REAL ENOUGH FOR ME TO GET FIVE WEEKS CLEAN AND STRONG.

Tenant Reservation

FIVE WEEKS? THAT'S HUGE, JADE! WHAT CHANGED THIS TIME?

WRITER: PAUL TOBIN
ARTIST: JEM MILTON
LETTERER: MICAH MYERS

VOYAGE DE GOURMET

New York Times-bestselling Author, Paul Tobin, combines the perfect ingredients for a young adult foodie adventure: friendship, forgiveness, and flavor. Follow two young social media cooking stars, Jiang-Mi Pipper and Layne Green, as they land a spot on a reality TV cooking show where they must travel around the world, pitting their skills against top chefs—but the catch is that Layne and Jiang-Mi recently had a falling out, and now they have to be partners! Will these two be able to work things out, so they can grasp this opportunity of a lifetime? Or has this duo lost their taste and their way?

RELEASE DATE
December 13, 2023
FOC Date: November 12, 2023

240 Pages | Full color | $14.99

WRRAAAAAAK

QUIET, BARNACLE, WE'RE FILMING.

AND YOU'RE GOING TO KNOCK OVER YOUR BANANA HOLDER.

SKAAAK

NOW, AS I WAS SAYING, A GOOD COOK DOESN'T JUST MAKE **TASTY** FOOD, THEY MAKE FOOD TO THE TASTE OF WHO'S GOING TO BE **EATING** THAT FOOD.

FOR INSTANCE, A SPICY MEAL— NO MATTER **HOW** DELICIOUS—**ISN'T** GOOD FOR DINERS WHO DON'T ENJOY SPICES.

AND FOR **SOME** DINERS, PRESENTATION ISN'T AN ISSUE, AND CAN ACTUALLY HINDER THE DINING EXPERIENCE.

NOW THEN, **LET'S START SERVING!**

HEY, EVERYONE! **DIG IN!**

OKAY, THAT'S **LITERALLY** MY ARM, HILDA. DON'T EAT THE ARM THAT **FEEDS** YOU!

AH! THAT **TICKLES!**

WHOA! HA HA! IT'S A **DOGALANCHE!**

DOWN, BISHOP!

THESE ARE ALL RESCUES.

WE DECIDED TO BRING A LITTLE CULINARY JOY TO THEIR LIVES.

UH. I WAS JUST GOING OVER FOOTAGE, AND THE AUDIO FOR THE INTRO IS WARBLING.

OH DANG. WELL, BETTER RESHOOT, THEN.

YOU'RE WATCHING **LOCAL COLOR**, WHERE WE'RE TALKING WITH LAYNE GREEN, THE SIXTEEN-YEAR-OLD HEAD COOK FOR DYNASTY DINING...

...BY FAR THE YOUNGEST COOK THEY'VE EMPLOYED IN FIFTY-SIX YEARS OF BUSINESS.

"THIS BRASH, INNOVATIVE, UNCONVENTIONAL YOUNG MAN RATES AN ASTOUNDING 9.1 ON THE **'RATE THE PLATE'** DINING SCALE."

WE'RE HERE TODAY AS LAYNE BRINGS HIS CULINARY EXPERTISE TO MAN'S BEST FRIENDS.

OH, YOU'RE A **GOOD** DOG.

YOU REMIND ME OF A DOG I USED TO KNOW. A DOG NAMED FROG.

I HAD TO CARRY HIM UP A TREE ONE TIME, HUNTING TRUFFLES WITH, *UM*...

...AN OLD FRIEND.

THREE YEARS AGO.
THE FOREST OF DEAN.
GLOUCESTERSHIRE, ENGLAND.

I FOUND ONE!

OOO! YOU'RE RIGHT, JANG! IT **IS** ONE! A PERIGORD BLACK TRUFFLE! THIS MAKES FIVE OF THEM, NOW!

THE TASTIEST OF ALL TRUFFLES. THIS WILL MAKE THE **BEST** DINNER, TONIGHT! GOOD JOB SMELLING IT OUT, FROG!

LAYNE GREEN. 13 YEARS OLD.

JANG-MI PIPPER. 13 YEARS OLD.

FROG. THE GRAND TRUFFLE HUNTER.

OKAY, LAYNE, GET THOSE IN THE BAG WHILE I COVER UP OUR LITTLE DIG SO MORE TRUFFLES CAN GROW.

AND, LET'S BE CAREFUL IN THIS AREA. THERE'S SOME DANGEROUS WILD ANIMALS, LIKE WOLVES AND...

...WILD BOARS.

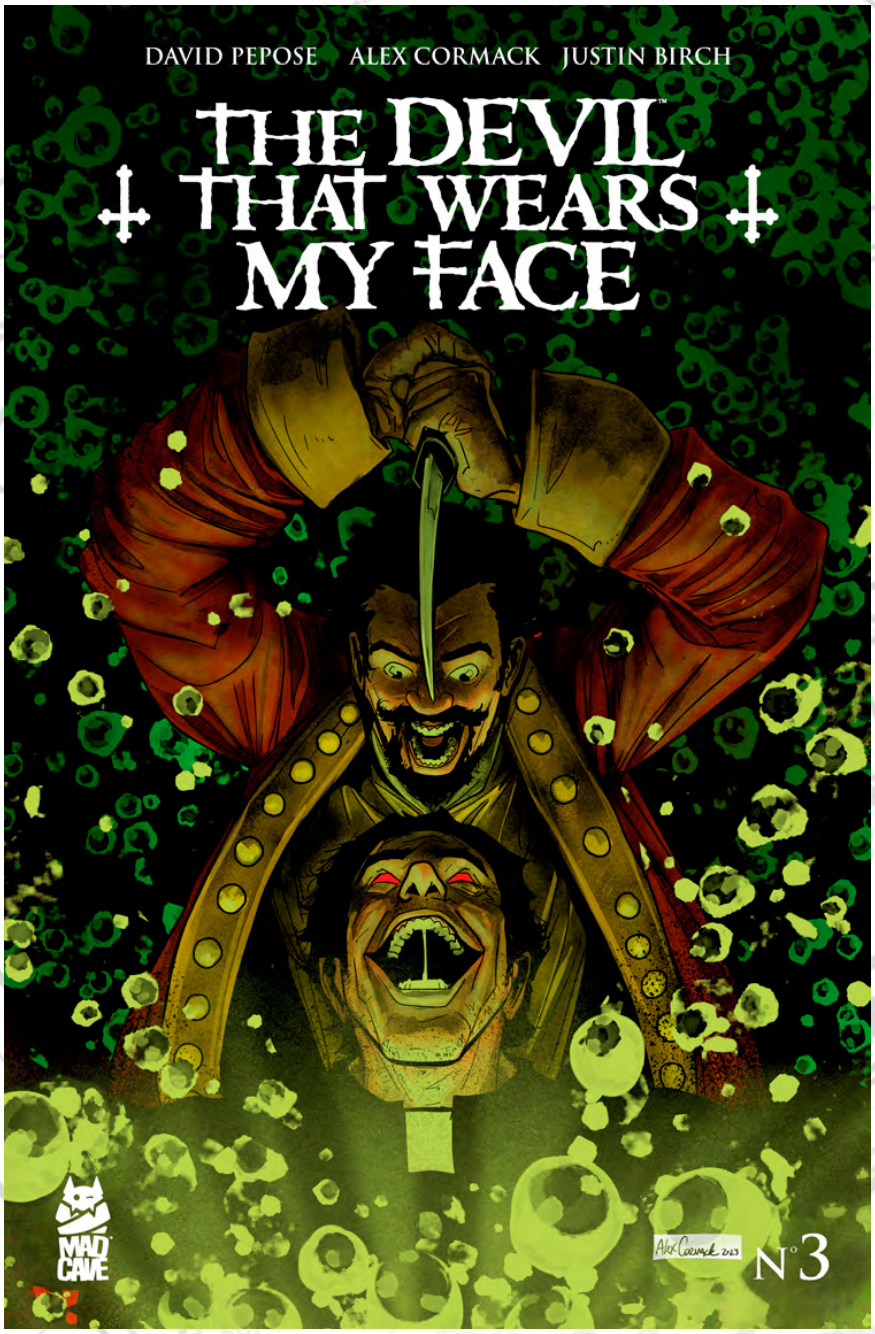

WRITER: DAVID PEPOSE
ARTIST: ALEX CORMACK | **LETTERER:** JUSTIN BIRCH

THE DEVIL THAT WEARS MY FACE #3

With the future of the Vatican in dire peril, the demonic Legion has gleefully turned the Curia against itself. But following his harrowing escape from captivity, Father Vieri returns to Rome with a dangerous plan to retrieve his stolen body — a plan that will force him to create an all-new identity to capture the Devil. With the mysterious Iscariot Blade at his side, can Legion's treachery survive the deadly designs of the Marques de Lazarus? Or will the intrigue of the Inquisition thwart even the best-laid plans of an exorcist?

RELEASE DATE
December 13, 2023
FOC Date: November 19, 2023

32 Pages | Full color | $4.99

WRITER: DAVID HAZAN
ARTISTS: CECILIA LO VALVO, FEDERICO BERTONI
COVER ARTIST: JUAN DOE | **COLORIST:** MARISSA LOUISE
LETTERER: LUCAS GATTONI

MONOMYTH TPB

Magic is all but extinct. When the last ailing wizard casts a final desperate spell to summon the descendants of ancient bloodlines to a school for magic now in disrepair...those chosen ones find a horror of the likes they've never experienced. They will have to confront the deepest parts of themselves and defeat each other in order to survive the ordeal.

Collects issues 1- 6.

RELEASE DATE
December 20, 2023
FOC Date: November 26, 2023

168 Pages | Full color | $17.99

AUTHOR AND ARTIST: MATT EMMONS
LETTERER: ANDRIY LUKIN

CRUSADER #4

After a bloody battle with Pilgrim, Grimbel has been taken hostage, so now the Crusader must journey to The Masters' stronghold to attempt a rescue. Will the Crusader and Grimbel survive this final confrontation?! Will Pilgrim take out the surviving members of the Eighteen who are assisting the Crusader, and are seeking vengeance for their fallen companions?! Find out in the spellbinding final issue of Crusader!

RELEASE DATE
December 13, 2023
FOC Date: November 19, 2023

32 Pages | Full color | $4.99

WRITER: ZAC THOMPSON
ARTIST: JEFF MCCOMSEY | **COLORIST:** PAUL LITTLE
LETTERER: JUSTIN BIRCH

PROJECT RIESE #5

A horrific world-ending creature ushers in a new age for Germany. Through each step of its gruesome advance, Sam and crew question their lives, loyalty, and past ambition. It's hard to think clearly through all of the bloodshed.

Project Riese is an action-packed adventure/sci-fi tale perfect for fans of *Uncharted, Overlord,* and *The Keep.*

RELEASE DATE
December 06, 2023
FOC Date: November 12, 2023

32 Pages | Full color | $4.99

PRESS

COVER A

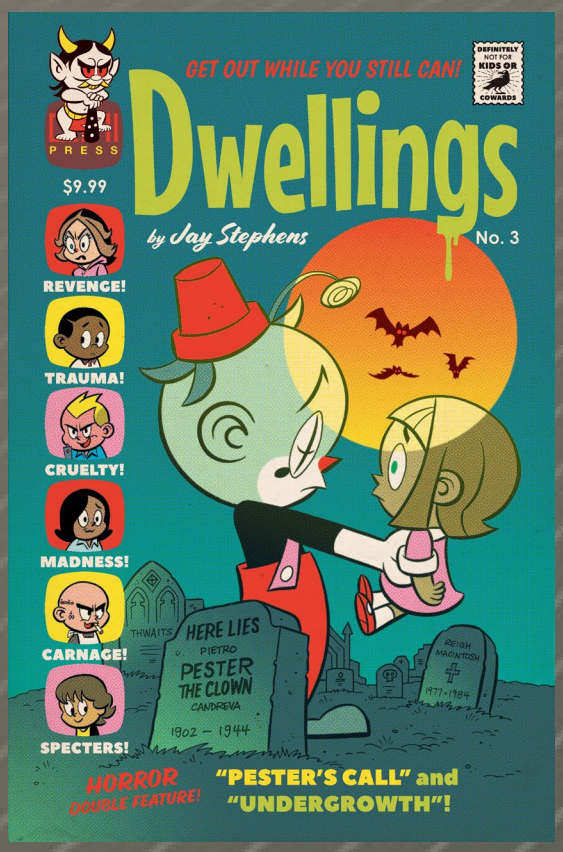

COVER B

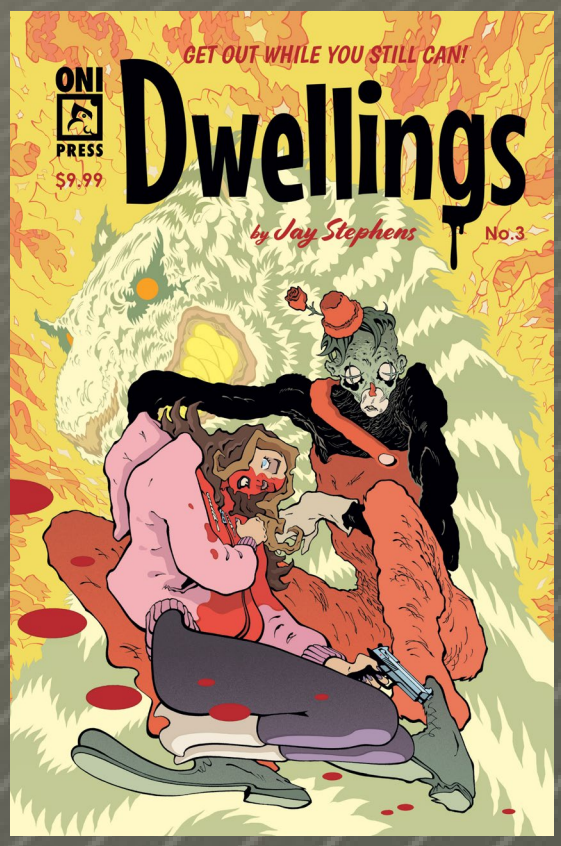

COVER C 1:10

DWELLINGS #3

WRITER | JAY STEPHENS
ARTIST | JAY STEPHENS
COVER ARTIST A | JAY STEPHENS
COVER ARTIST B | TRADD MOORE
COVER ARTIST C | JAY STEPHENS

FULL COLOR | 72 PAGES | $9.99
IN-STORE DATE | 12/19/2023
FOC DATE | 11/19/2023

The sold-out horror hit of 2023 returns to the scene of the crime for one FINAL scare! Welcome back to Elwich—where murderous and horrifying secrets sleep just below the pristine surface, slithering in the shadows of this otherwise quiet and idyllic small town.

The cute-creepy mashup from Emmy Awardwinning, Eisner Award–nominated cartoonist and animator Jay Stephens (*Secret Saturdays, Jetcat Clubhouse*) returns from the grave for two more tales of small-town horror. Readers with coulrophobia beware: in this issue, creepy clowns are quite the scare! See for yourself the shock, terror, and fun that is . . . Dwellings!

COVER A

COVER B

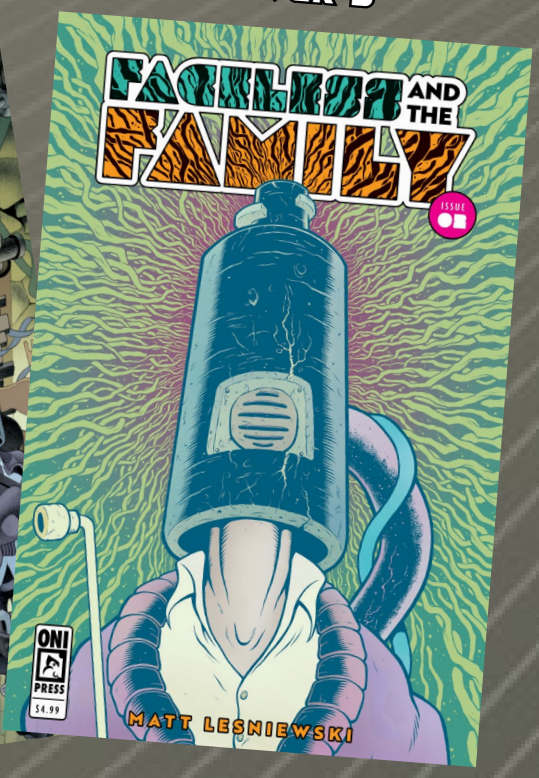

COVER C 1:10

COVER D 1:20

FACELESS AND THE FAMILY #2

WRITER | MATT LESNIEWSKI
ARTIST | MATT LESNIEWSKI
COVER ARTIST A | MATT LESNIEWSKI, DAVE STEWART
COVER ARTIST B | MATTHEW ALLISON
COVER ARTIST C | MATTHEW ALLISON
COVER ARTIST D | MATT LESNIEWSKI

B&W | 32 PAGES | $4.99
IN-STORE DATE | 12/5/2023
FOC DATE | 11/12/2023

The must-read experience in visionary comics storytelling continues! From the distorted imagination of Eisner nominated writer and artist Matt Lesniewski (*Mind MGMT Bootleg*) comes the next epic chapter of this soon-to-be graphic classic! On a quest to reclaim the face he sacrificed to a troubled past, the man called Faceless and his new band of friends and followers are on a quest to the Hand Planet's most notorious metropolis: Pinky Town! (It's not our fault you haven't heard of it yet!)!

COVER A

COVER B

COVER C

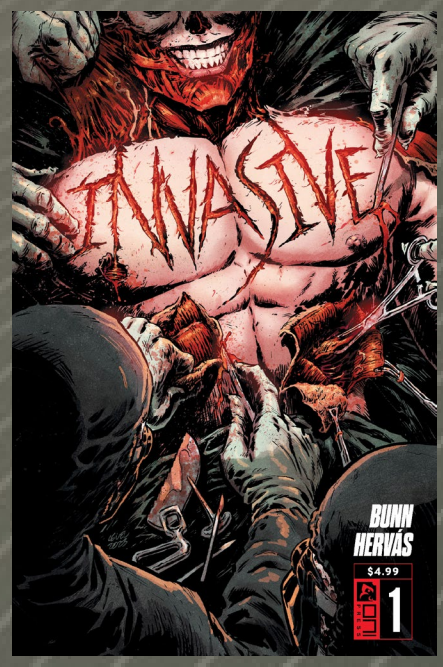

COVER D 1:10

COVER E 1:15

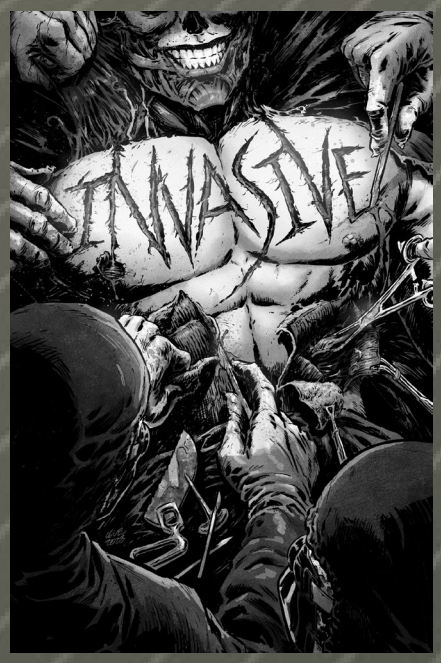

COVER F 1:20

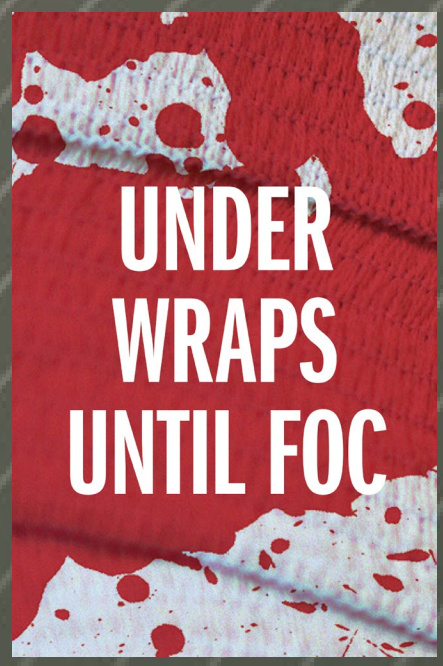

COVER G 1:50

Beyond excess, beyond ethics, beyond science . . . Enter a terrifying new experiment in pain from Eisner Award nominee Cullen Bunn (*The Sixth Gun, Basilisk*) and acclaimed illustrator Jesús Hervás (*The Empty Man*)!

Dr. Carrie Reynolds was a veteran trauma surgeon with a godlike mastery of muscle and bone. But outside the operating room, her rigidly ordered life spiraled into chaos when her daughter, Heather—a recovering plastic surgery addict—suddenly disappeared, only to mysteriously reemerge in a catatonic state, her vocal cords removed . . . the latest in a series of victims all scarred by a battery of brazenly cruel medical procedures that have baffled police and left an alarming number of once-ordinary citizens maimed, mutilated, or dead on arrival.

Because, deep beneath the streets of Carrie's city, a new kind of underground hospital has just opened its doors . . . and, once inside, there are no rules, no oaths, and no taboos too deep to not to be broken.

Together, a new class of surgeon has sworn to pierce the final threshold of accepted medical orthodoxy one incision at a time. The scalpel is their tool. The alleys are their operating theater. Murder is their medicine. And only Carrie can stop what they're planning next . . .

INVASIVE #1

WRITER | CULLEN BUNN
ARTIST | JESÚS HERVÁS
COVER ARTIST A | JESÚS HERVÁS
COVER ARTIST B | LUANA VECCHIO
COVER ARTIST C | BRIAN LEVEL
COVER ARTIST D | LUANA VECCHIO
COVER ARTIST E | BRIAN LEVEL
COVER ARTIST F | JAE LEE
COVER ARTIST G | JAE LEE

FULL COLOR | 32 PAGES | $4.99
IN-STORE DATE | 12/5/2023
FOC DATE | 11/12/2023

KAIJUMAX
DELUXE EDITION HC
BOOK 3

WRITER | ZANDER CANNON
ARTIST | ZANDER CANNON
COVER ARTIST | ZANDER CANNON

FULL COLOR | 336 PAGES | $59.99
IN-STORE DATE | 12/19/2023
FOC DATE | 11/26/2023

A city doomed—A HARDCOVER INCARNATE! Collecting Season 5 #1–6 and Season 6 #1–6, this complete, annotated edition spans the vast physical, temporal, and socioeconomic distances between the corrupt Kaijumax prison, the impartial halls of cosmic justice, and the burning skies of a three-pronged alien invasion. From the tony suburbs of the Nebula of the Eternal Sunrise to the monster-battling pits of Tokyo's underworld, follow the rise, fall, and cruel education of Kaijumax regulars Electrogor, Pikadon, Hermie, Nobuko Matsumoto, Daniel, Sharkmon, Sprinkles the Unidragon—and all your favorites! May their grotesque fates haunt your dreams for millennia to come!

COVER A

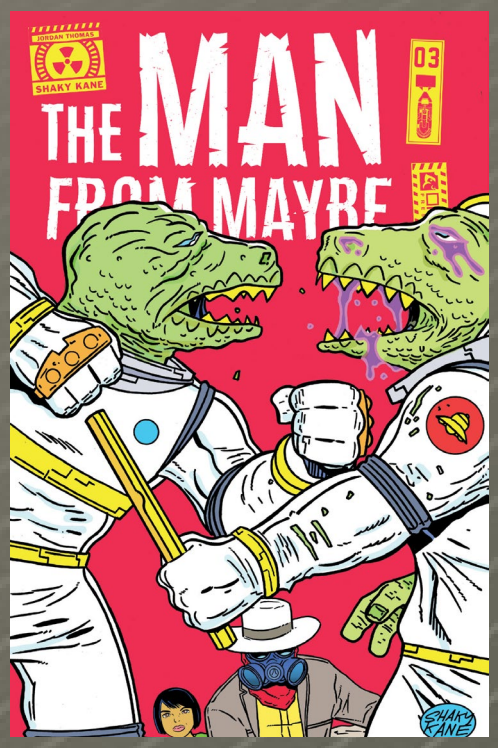

COVER B

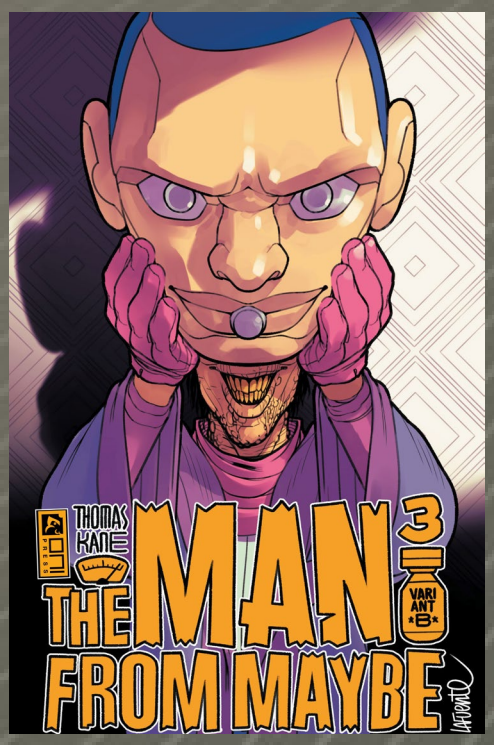

COVER C 1:10

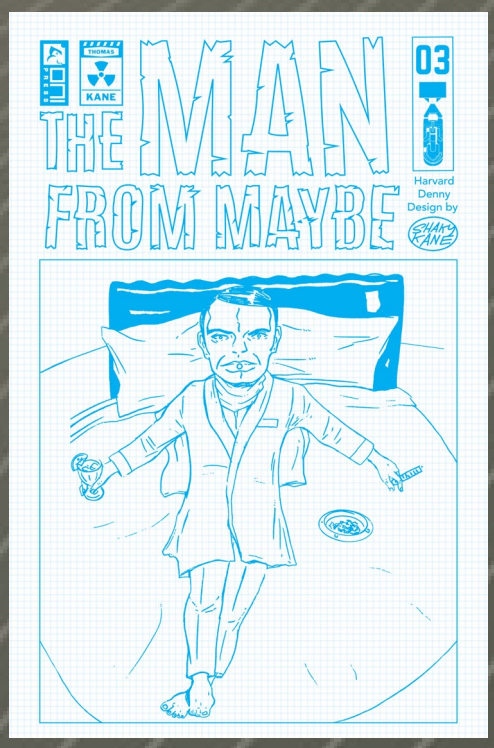

COVER D 1:15

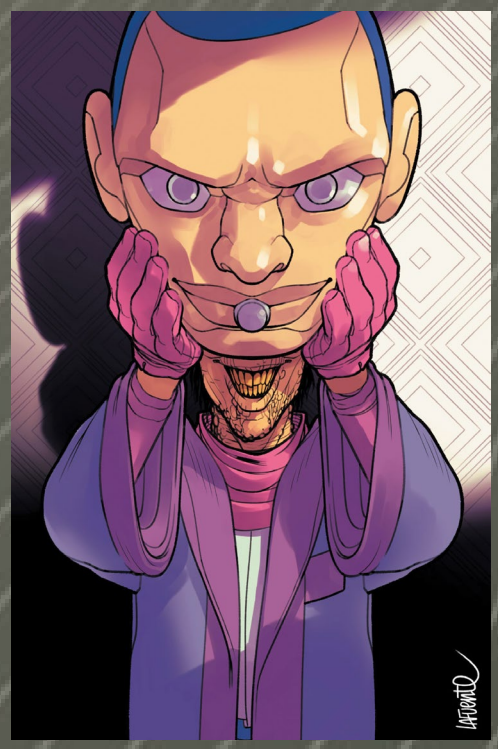

MAN FROM MAYBE #3

WRITER | JORDAN THOMAS
ARTIST | SHAKY KANE
COVER ARTIST A | SHAKY KANE
COVER ARTIST B | DAVID LAFUENTE
COVER ARTIST C | SHAKY KANE
COVER ARTIST D | DAVID LAFUENTE

FULL COLOR | 32 PAGES | $4.99
IN-STORE DATE | 12/12/2023
FOC DATE | 11/19/2023

SHOWDOWN AT THE SKINLESS CITADEL! The Man From Maybe and his compadres have tracked the world-ending threat—Heart of the Purple Claw—to a cesspool that passes for a city: the Skinless Citadel. Filled with the worst that humanity has to offer, it's enough to make a Dino-Naut blush! Surrounded on all sides by infected reavers and scavengers, with billionaire madman Harvard Denny bearing down on them in his own twisted version of the Enola Gay, our heroes do their best to stay alive in an increasingly inhospitable environment. It's carpet bombs galore as the whole insane adventure gets blown SKY HIGH!

MIKA & THE GURGLER

HARDCOVER

WRITER | AGATA LOTH-IGNACIUK
ARTIST | BERENIKA KOŁOMYCKA
COVER ARTIST | BERENIKA KOŁOMYCKA

FULL COLOR | 32 PAGES | $14.99
IN-STORE DATE | 12/5/2023
FOC DATE | 11/12/2023

Meet Mika—a young explorer who faces familiar-yet-not-fully-known objects and obstacles around her house. Today's newest challenge? The "gurgler" that spins, spews, whirrs, beeps, and even swallows things whole! With the help of her friends, Mika is able to rescue her frog from the malicious machine and learn that not everything is as scary as it may seem. Perfect for the youngest comic readers, Mika and the Gurgler is sweet, simple, and charmingly playful!

COVER A

COVER B

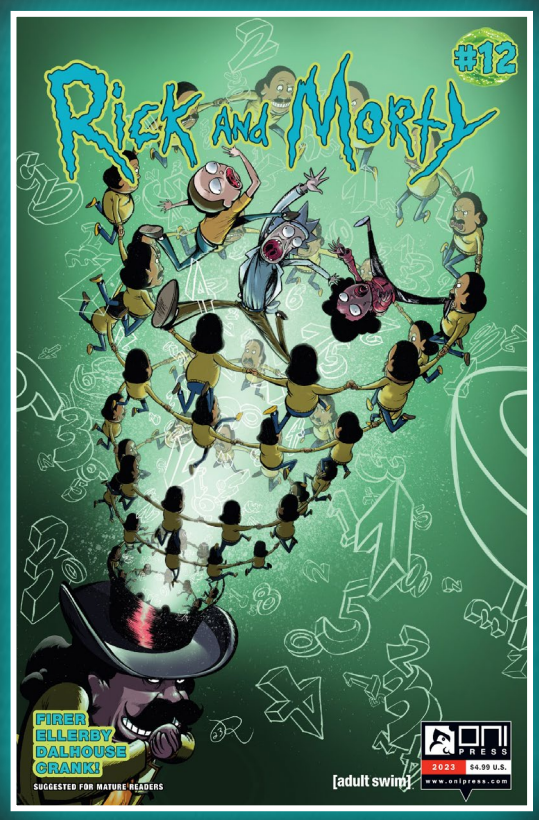

COVER C 1:10

RICK AND MORTY™ #12

WRITER | ALEX FIRER
ARTIST | MARC ELLERBY
COVER A | MARC ELLERBY
COVER B | FRED C. STRESING
COVER C | RYAN LEE

FULL COLOR | 32 PAGES | $4.99
IN-STORE DATE | 12/26/2023
FOC DATE | 12/3/2023

FINAL ISSUE!!! (OR IS IT?!?!) The whole of the Rick and Morty™ omniverse teeters on the brink of a terrifying precipice! The battle between math and science, the gods and stinky man, comes to a head as Rick, Nunzumel, and the Goldenfolds fight over a dead planet with the only remaining space milkshake. But Morty and Noelle have stolen the last working ship and have left for Earth to be together, leaving Rick and his ego to fend for himself.

[adult swim]

™ & © 2023 Cartoon Network. (s23)

COVER A

COVER B

COVER C 1:10

RICK AND MORTY™ MEESEEKS PI #2

WRITER | FRED C. STRESING
ARTIST | FRED C. STRESING
COVER A | FRED C. STRESING
COVER B | GINA ALLNATT
COVER C | MARCO FINNEGAN, FRED C. STRESING

FULL COLOR | 32 PAGES | $4.99
IN-STORE DATE | 12/19/2023
FOC DATE | 11/26/2023

The plot thickens as Meeseeks, P.I. plays detective in this thrilling interdimensional noir!

Detective Meeseeks and Jerry's search for the interdimensional cable remote turned up more than they bargained for when hired goons almost beat them to a pulp. But a random note addressed to the unlikely duo assures they are rattling the right cages. Who is this mysterious "Deep Throat"? And where in the heck is that remote?!

[adult swim]

™ & © 2023 Cartoon Network. (s23)

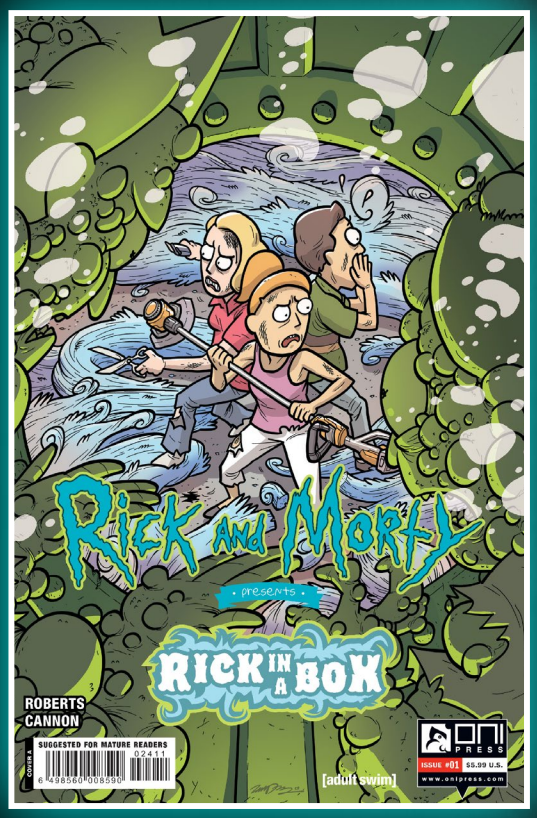

COVER A

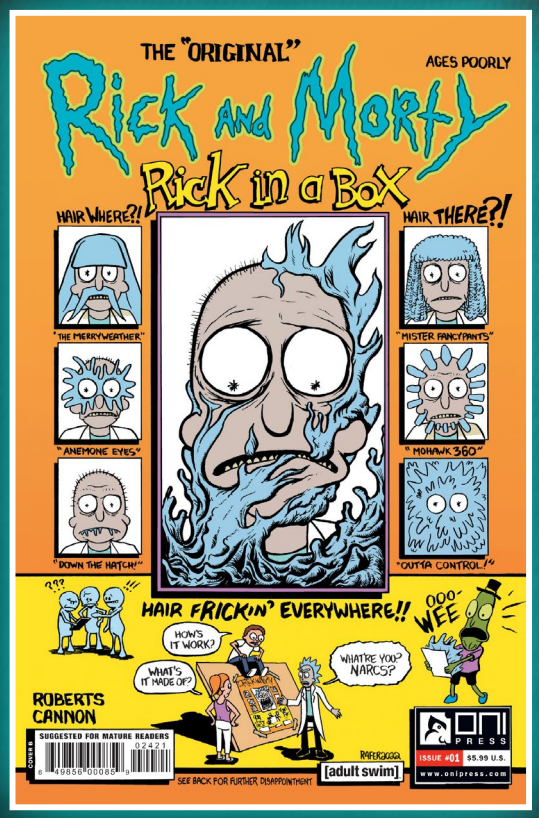

COVER B

COVER C 1:10

RICK AND MORTY PRESENTS

RICK IN A BOX #1

ONE SHOT

WRITER | RAFER ROBERTS
ARTIST | ZANDER CANNON
COVER A | ZANDER CANNON
COVER B | JEYODIN
COVER C | RAFER ROBERTS

FULL COLOR | 40 PAGES | $5.99
IN-STORE DATE | 12/12/2023
FOC DATE | 11/19/2023

From Harvey Award nominee Rafer Roberts (*Grumble*) and Eisner Award winner Zander Cannon (*Kaijumax*) comes Rick and Morty's hairiest predicament of the year! Rick and Morty return from their latest escapade . . . bent a little out of shape. They just need some time away in their sealed orgone chamber to return to their normal shape, size, and metabolic stability. As days turn into weeks, the world begins to recover from the chaotic influence of Rick Sanchez, until Jerry fks it all up by using Rick's special shampoo and releasing a horde of nanobot-infused hair dolls—yep, hair dolls—on an unsuspecting populace.**

[adult swim]

™ & © 2023 Cartoon Network. (s23)

RICK AND MORTY TP VOL 1 THE SPACE SHAKE SAGA PART 1 (MR)

WRITER | ALEX FIRER
ARTIST | FRED C. STRESING, MARC ELLERBY
COVER | FRED C. STRESING

FULL COLOR | 168 PAGES | $21.99
IN-STORE DATE | 12/12/2023
FOC DATE | 11/19/2023

The madcap world of Rick and Morty™ relaunches with a brand-new volume perfect for new and old fans alike! What if Goldenfold, not Rick Sanchez, was the supreme intelligence in the universe? Rick, Morty, and all realities face the oppressive power of mathematics, and Rick may never get that ideal milkshake. In pursuit of mathematical perfection, in which endless adventures are possible, the Goldenfolds—and reluctant niece, Noelle—seek domination across the multiverse. Can love withstand family obligation, and who is that skeevy-looking tech bro trying to be Rick's best friend? What's his deal?

[adult swim]

™ & © 2023 Cartoon Network. (s23)

OCTOBER 2023 PREVIEWS

FOR DECEMBER 2023 RELEASES

PAPERCUTZ

DIGITAL LIZARDS OF DOOM
BOOK ONE

NEW RELEASE

Creative Team:
Written by Gabriel Valentin Illustrated by Ernie Najera

Format:
6x9, 144pp., Full color Paperback

$12.99/$16.99 CAN

ISBN:
PB: 9781545811320

On Sale Date:
12/06/2023

Territory:
World

Comp Titles/For fans of:
Video Games, Adventure Time, Minecraft.

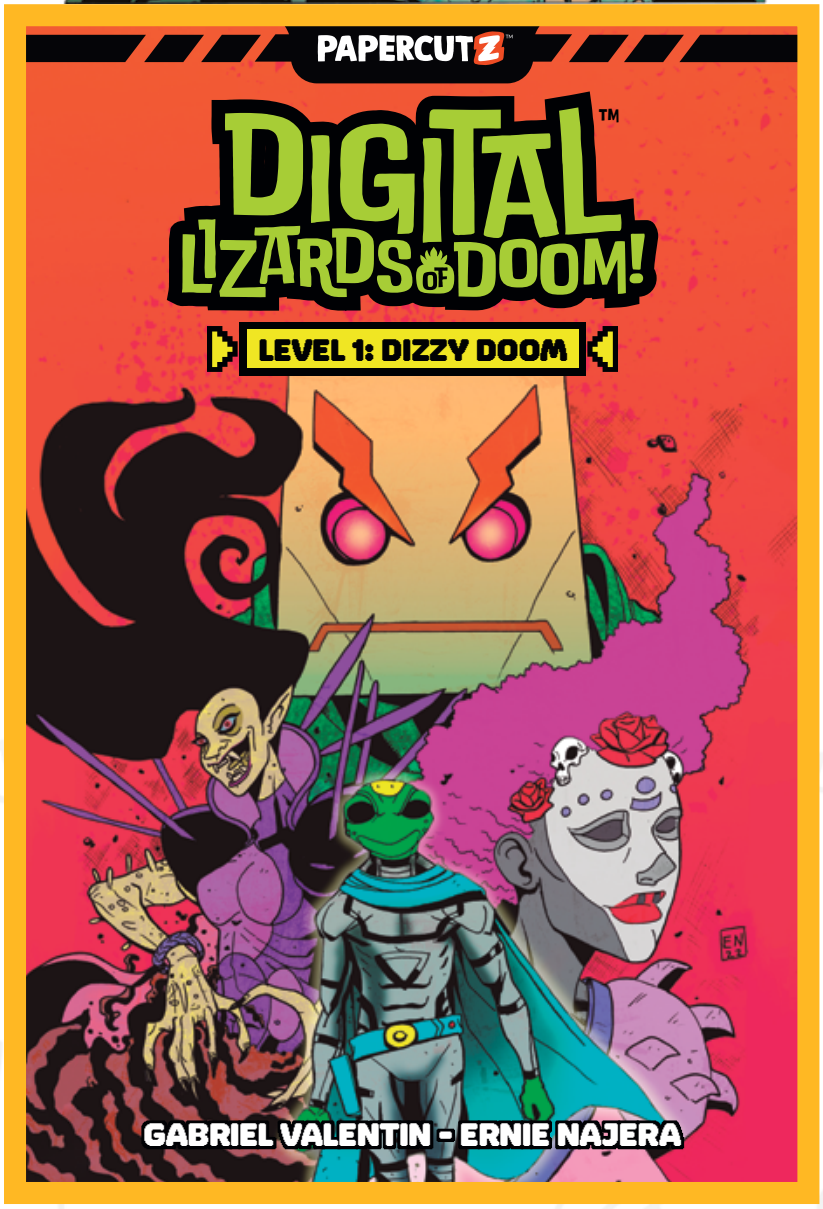

Join the Digital Lizards of Doom on an unforgettable action adventure through the cosmos!

When a magical trickster secretly traps an entire universe inside a video game world, a young warrior named Dizzy Doom must search for answers to unravel the mystery. But as villains from another galaxy come to attack his kingdom, Dizzy is forced to make an unlikely alliance with a mysterious ninja and cyborg cat pirate. Dizzy's ideology will be tested as he comes to realize everything is not always as it seems.

CHILDREN OF THE PHOENIX
BOOK ONE

The Eye of The Storm

NEW RELEASE

Creative Team:
Written by Oskar Kallner Illustrated by Karl Johnsson

Format:
6x9, 176pp., Full color Paperback

$12.99/$16.99 CAN

ISBN:
PB: 9781545811337

On Sale Date:
12/13/2023

Territory:
World

Comp Titles/For fans of:
Sci Fi, Coming of Age, The Only Living Boy.

A new middle-grade series of epic space adventure and intrigue with full-color art and comic pages!

When Elias and Alice's mother disappears in a nearby forest, the siblings quickly embark on a journey to find her. But nothing can prepare them for what lies ahead–not when they come face-to-face with a crew of aliens who whisk them away to a spaceship where they meet terrifying creatures, dangerous attackers, and a secret that changes all Alice and Elias have ever known about their family.

Amid the mayhem, will Elias and Alice be able to traverse through the stars and find their mother?

GERONIMO STILTON REPORTER

3 IN 1 VOLUME 3

Collecting "Going Down To Chinatown," "Hypno Tick-Tock," and "The Mask of Rat-Jitsu"

Creative Team:
Created by Geronimo Stilton

Format:
6.5x9, 160pp., Full color Paperback

$14.99/$19.99 CAN

ISBN:
PB: 9781545811344

On Sale Date:
12/20/2023

Territory:
World

Comp Titles/For fans of:
Thea Stilton, The Geronimo Stilton Cartoon, Geronimo Stilton Chapter Books.

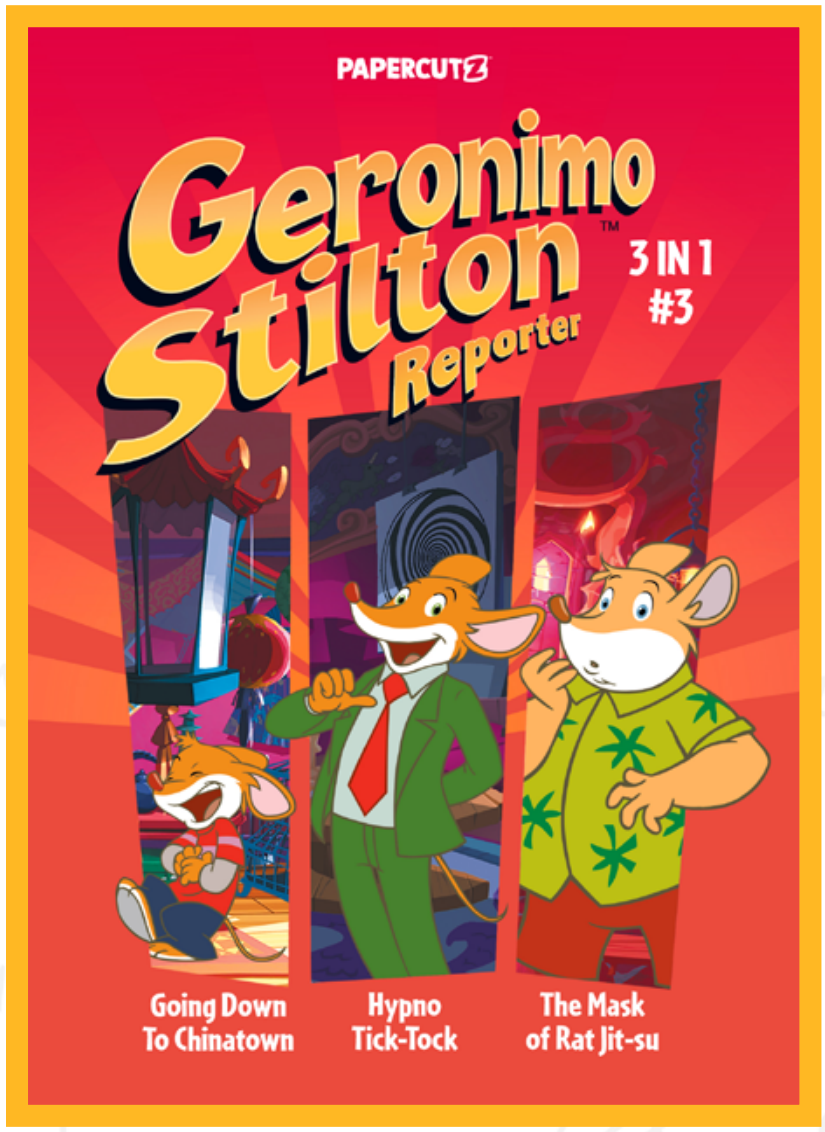

Three great Geronimo Stilton Reporter cases in one volume!

Geronimo Stilton, famouse news reporter and editor-in-chief of The Rodent's Gazette, is on the adventure of a lifetime! First, he finds an old treasure map in an envelope for a mysterious stranger. Geronimo and friends are off to find the treasure, so they can return it.

Then, Geronimo is busy, busy, busy. He can't even sleep. Geronimo visits a specialist, the Great Ratswami – but now that Geronimo can snooze, there's crime all over New Mouse City, and he's still so tired!

Finally, it's time to get physical when Geronimo is invited to a rat-jitsu martial arts championship. But once again, mystery abounds – the winners of the match keep disappearing! Will these cases make the front cover? Collecting three Geronimo Stilton Reporter adventures based on the hit animated series!

GERONIMO STILTON REPORTER

3 IN 1 VOLUME 2

Collecting "The Mummy With No Name," "Barry The Moustache," and "Paws Off Cheddarface!"

Creative Team:
Created by Geronimo Stilton

Format:
6.5x9, 152pp., Full color Paperback
$14.99/$19.99 CAN

ISBN:
PB: 9781545810279

On Sale Date:
10/18/2023

Territory:
World

Comp Titles/For fans of:
Thea Stilton, The Geronimo Stilton Cartoon, Geronimo Stilton Chapter Books.

Three great Geronimo Stilton Reporter cases in one volume!

Why can't Geronimo Stilton, the editor-in-chief of The Rodent's Gazette, ever catch a break? When visiting a movie set, he stumbles upon a plot that was not in the script, one that could derail the whole production! Then, his scoop becomes supernatural as a mummy is seen roaming the halls of a museum! And, Geronimo has to interview--gulp!--a member of organized crime?! Moldy Mozzarella! None of this is what Geronimo signed up for! Collecting three Geronimo Stilton Reporter Adventures based on the hit animated series!

GERONIMO STILTON REPORTER

3 IN 1 VOLUME 1

Collecting "Operation Shufongfong," "It's MY Scoop," and "Stop Acting Around"

Creative Team:
Created by Geronimo Stilton

Format:
6.5x9, 152pp., Full color Paperback

$14.99/$19.99 CAN

ISBN:
PB: 9781545809754

On Sale Date:
12/20/2023

Territory:
World

Comp Titles/For fans of:
Thea Stilton, The Geronimo Stilton Cartoon, Geronimo Stilton Chapter Books.

Three great Geronimo Stilton Reporter cases in one volume!

Geronimo Stilton would be more than happy to spend his days behind his desk working, reading, or playing a relaxing chess game with his family. Unfortunately, adventure knocks on his door, so Stilton is launched paw-first into capers in both New Mouse City and exotic locales around the world Never one to miss out on an opportunity for a scoop for his newspaper, The Rodents' Gazette, Geronimo Stilton is the mouse for the job! These three Geronimo Stilton Adventures "Operation Shufongfong," "It's My Scoop," and "Stop Acting Around" bring Geronimo, Trap, Benjamin, and Thea Stilton to the far off jungle to interview an elusive prince, all over New Mouse City to stop a troublemaker who looks suspiciously like Geronimo, and finally to a film set to get his big break... or his big scoop! Based on the hit animated series!

GERONIMO STILTON REPORTER
VOLUME 15

Clean Sweep

Creative Team:
Created by Geronimo Stilton

Format:
6.5x9, 56pp., Full color Hardcover
$9.99/$12.99 CAN

ISBN:
HC: 9781545811351

On Sale Date:
12/27/2023

Territory:
World

Comp Titles/For fans of:
Thea Stilton, The Geronimo Stilton Cartoon, Geronimo Stilton Chapter Books.

Geronimo has to clean his family's reputation in this newest case!

What in Gouda is happening to New Mouse City? Thea Stilton is missing, and someone has been burglarizing the most popular shops! Are the two connected? Geronimo, the famouse editor-in-chief of The Rodent's Gazette, is on the case. But Sally Ratmousen, the owner of the Daily Rat newspaper, thinks Thea is the thief! Can Geronimo and his family find Thea and clear her name? Find out in this volume of GERONIMO STILTON REPORTER!

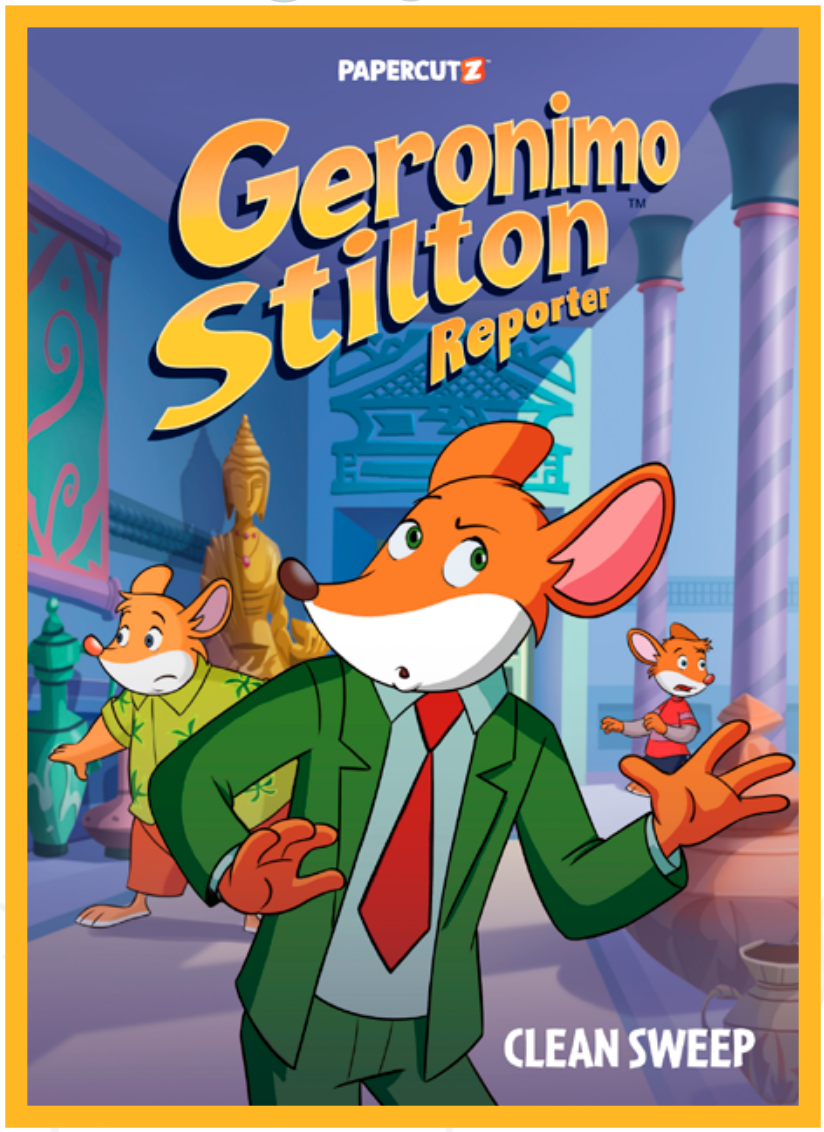

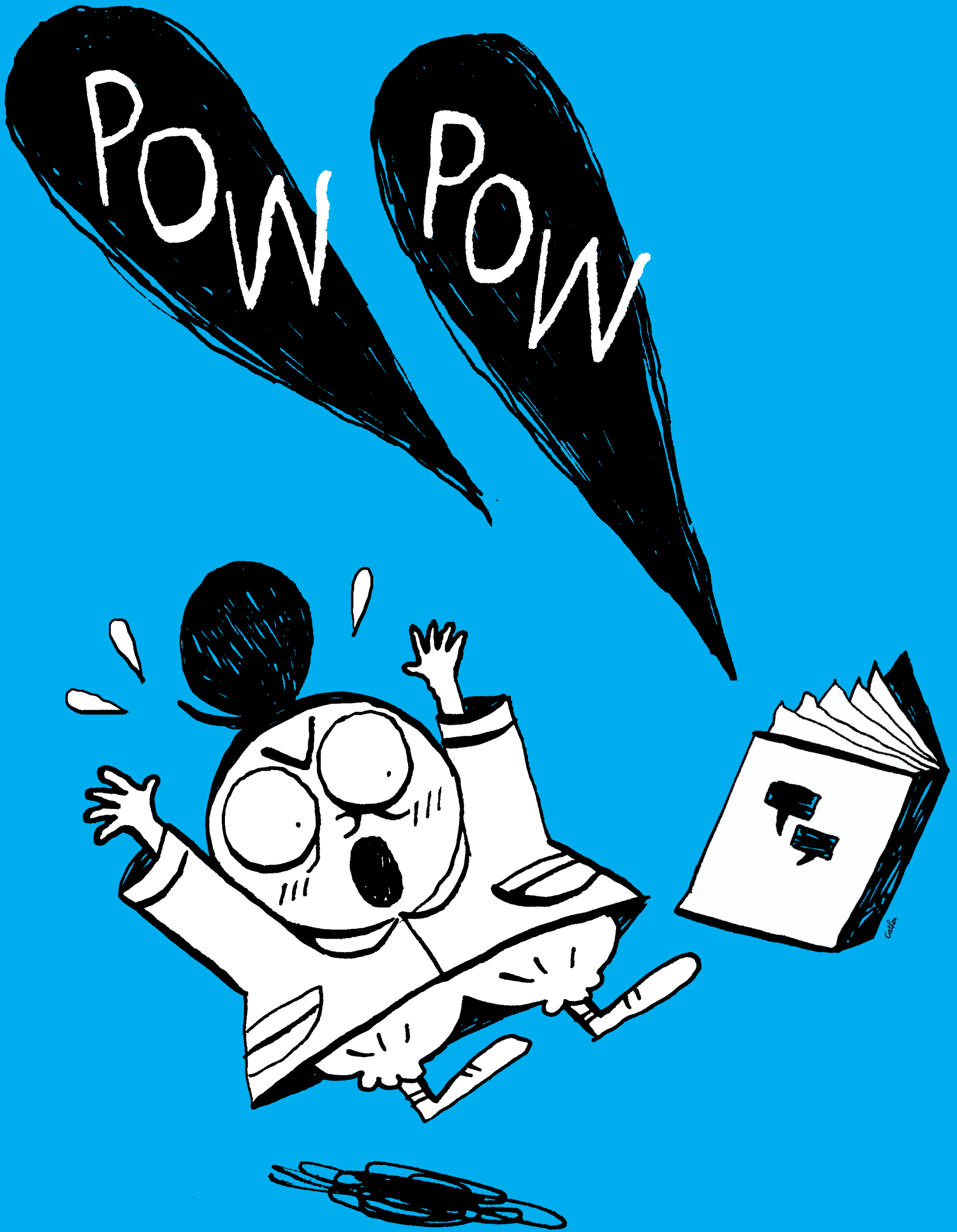
POW
POW

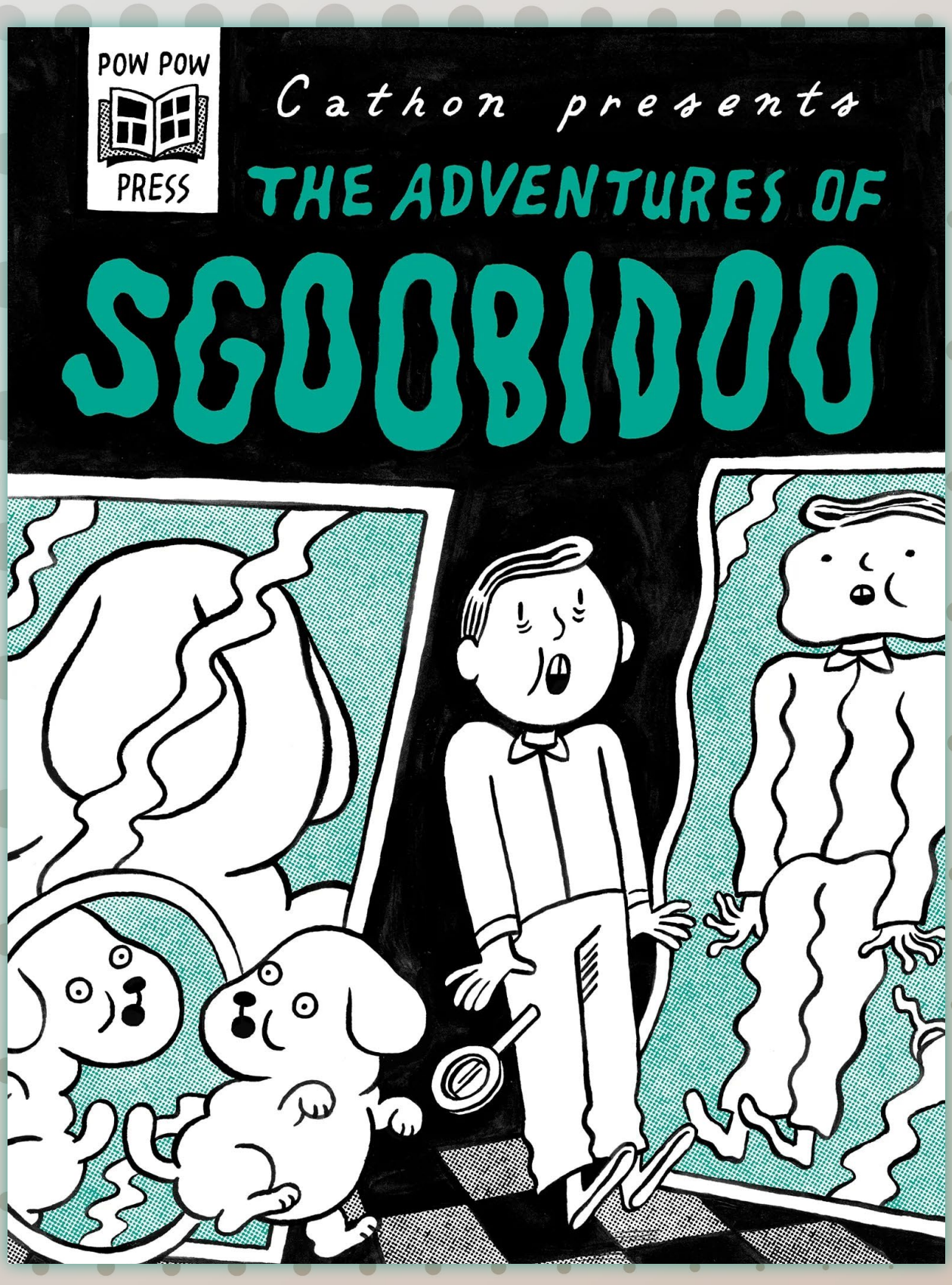

ADVENTURES OF SGOOBIDOO TP

WRITER | CATHON
ARTIST | CATHON
COVER | CATHON

B&W | 120 PAGES | $19.95
IN-STORE DATE | 12/6/2023
FOC DATE | 11/5/2023

Follow Sgoobidoo, famed canine detective, as he visits the corner store, bingo hall, and amusement park in a series of feeble mysteries with disappointing endings. Listen to the deafening silence of the broken television set as the wretched Sammy sits waiting for the professor, the prospector, or even his mother to call with a mission. Accompany the pitiful pooch and his humble human through a series of sad adventures in this digest-sized collection of stories, interspersed with ketchup-flavored games and spoof advertisements. THE ADVENTURES OF SGOOBIDOO is full of bizarre laughs and quirky fun for all ages!

This barrel... Who does it belong to? What's inside?

LICK

However did it come to be here?

KNOCK KNOCK

Do you see any clues, Sgooberdoo?

PIDDLE

POP

Oh!

But... Mr. Prospector... Does this mean you're the one who brought the mysterious barrel to the abandoned mine?
Yes, I admit it.
sob
RFF
I've got it, Sgoobidoo!
It was the prospector who acquired the mysterious barrel and then placed it in the abandoned mine...
? ? ?

I'm afraid there's more...
There is?
SHLIP!
Mother! You, here?
Yes, it is I.

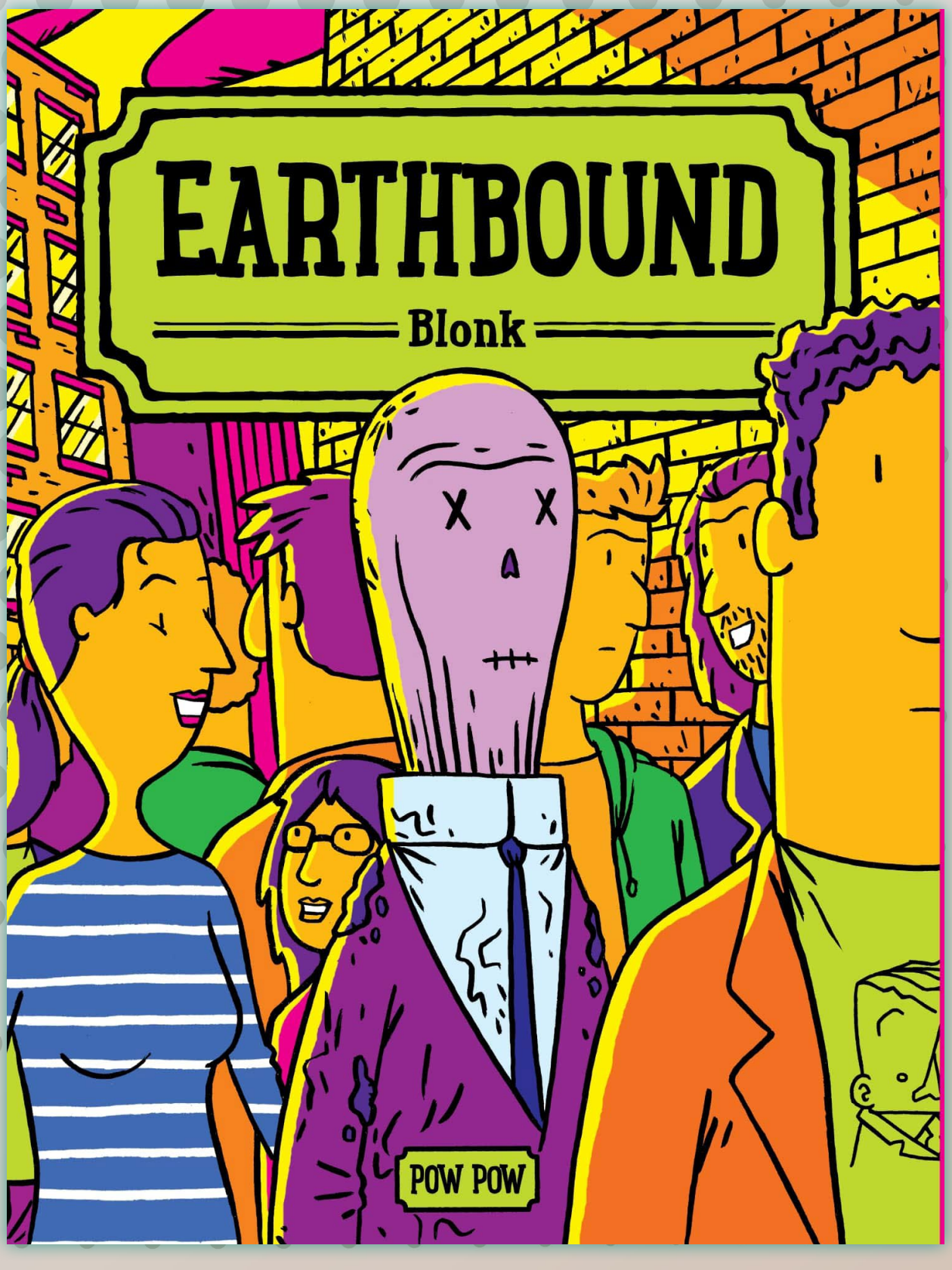

EARTHBOUND TP

WRITER | BLONK
ARTIST | BLONK
COVER | BLONK

FULL COLOR | 116 PAGES | $24.95
IN-STORE DATE | 12/13/2023
FOC DATE | 11/5/2023

Phil wakes up in the middle of a cemetery, only to discover he's been dead for months. Unfortunately, everyone seems to have gotten on with their own lives—including his ex-girlfriend, who has started dating someone else. Luckily, Phil's best friend Jeff, AKA the costumed comic shop owner "Captain Super," lets Phil crash at his place to the consternation of his girlfriend... And then things start to get complicated. EARTHBOUND starts out as a laugh-out-loud comedy, as its hapless zombie hero tries to make sense of his strange predicament, but it soon turns to darker territory, exploring friendship, trust and infidelity through the prism of fantasy and horror.

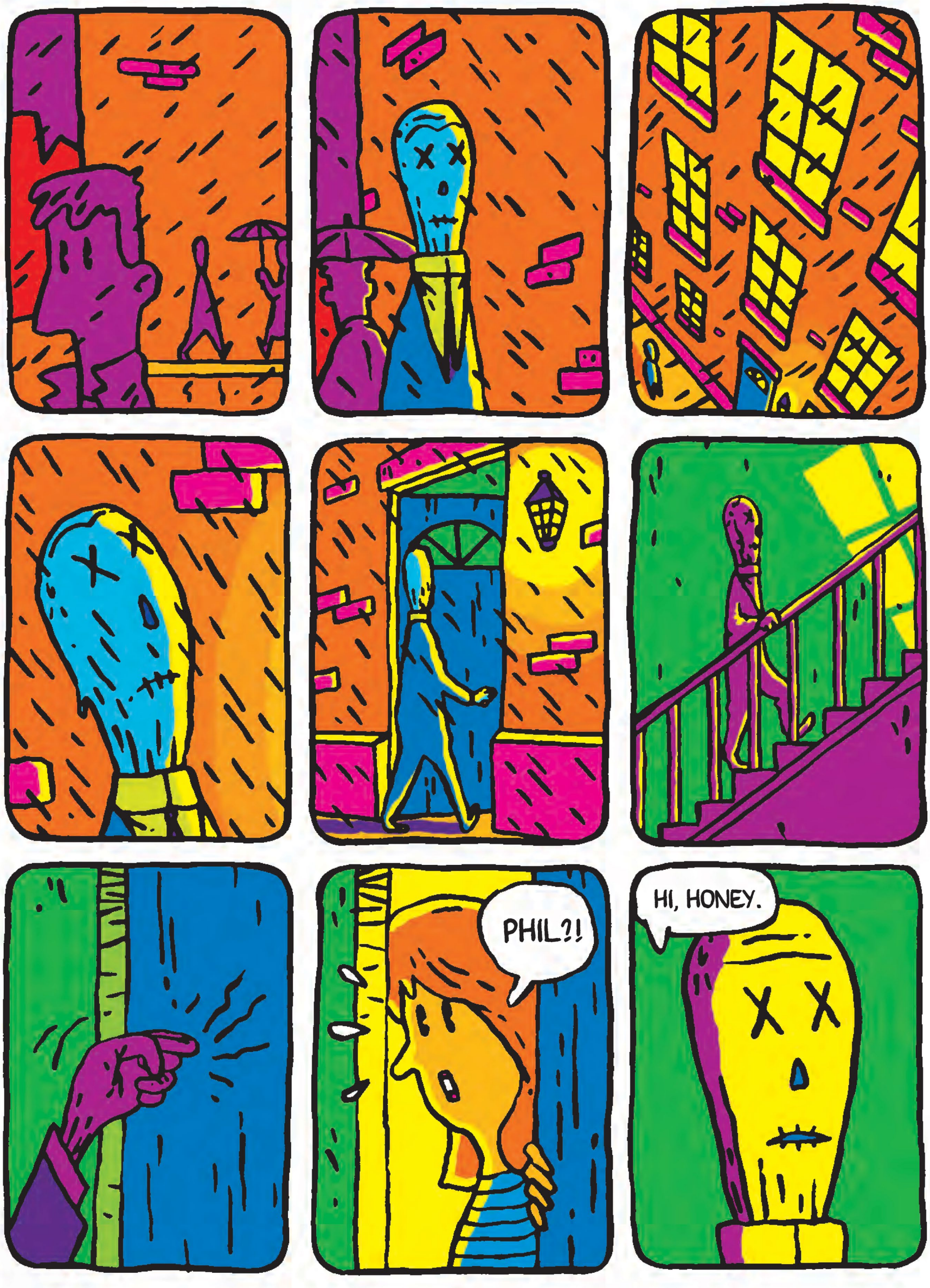
PHIL?!
HI, HONEY.

CAN I COME IN?
PHIL, YOU'RE DEAD!

SO I'VE NOTICED.
YOU CAN'T BE HERE!

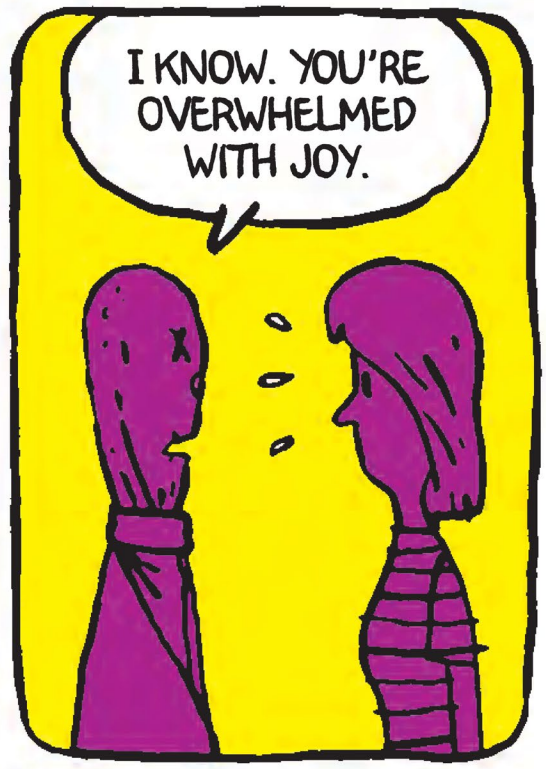
I KNOW. YOU'RE OVERWHELMED WITH JOY.

NO, I MEAN YOU CAN'T BE HERE. YOU HAVE TO GO.
WHY?

BECAUSE YOU'RE DEAD!
SO? I STILL LOVE YOU.

OH CHRIST, PHIL!
WHAT?
SERIOUSLY!

I KNOW YOU STILL LOVE ME.

YOU'RE NOT MAKING THIS EASY.

I HAVEN'T BEEN GONE THAT LONG.
NOT LONG? IT'S BEEN 9 MONTHS!

YOU CAN'T TELL ME YOU'VE FORGOTTEN ME ALREADY!
LISTEN, PHIL...

BABE, IS EVERYTHING OK?

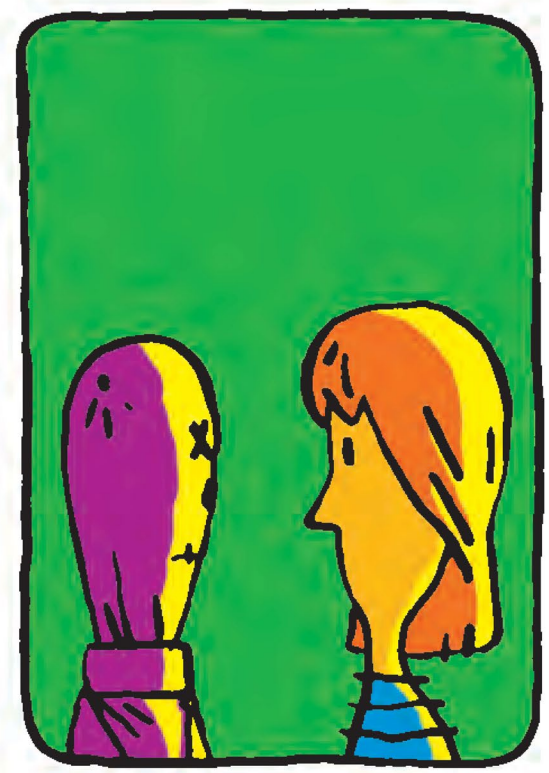

"BABE?"
PHIL, I...

WHO IS HE?
JUST SOME GUY.

"SOME GUY"? I GO AWAY FOR A LITTLE WHILE AND YOU SHACK UP WITH "SOME GUY"?

9 MONTHS, PHIL!
THAT'S RIGHT! ONLY 9 MONTHS!

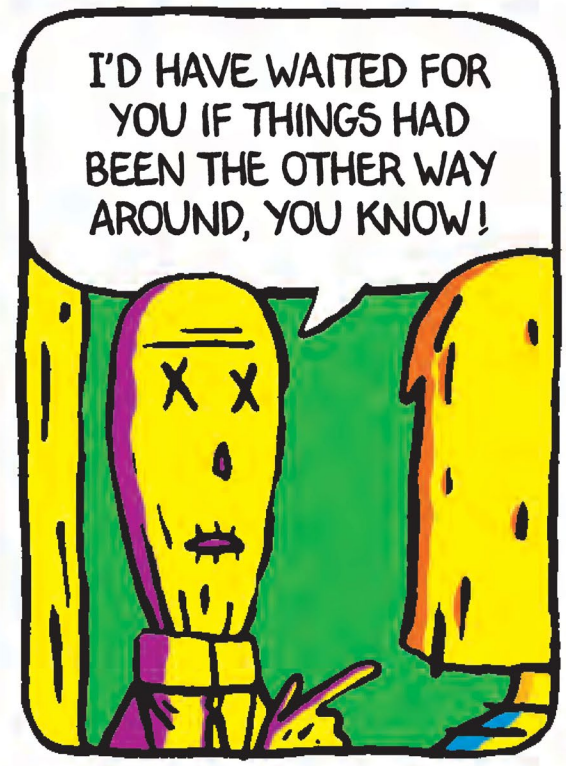
I'D HAVE WAITED FOR YOU IF THINGS HAD BEEN THE OTHER WAY AROUND, YOU KNOW!

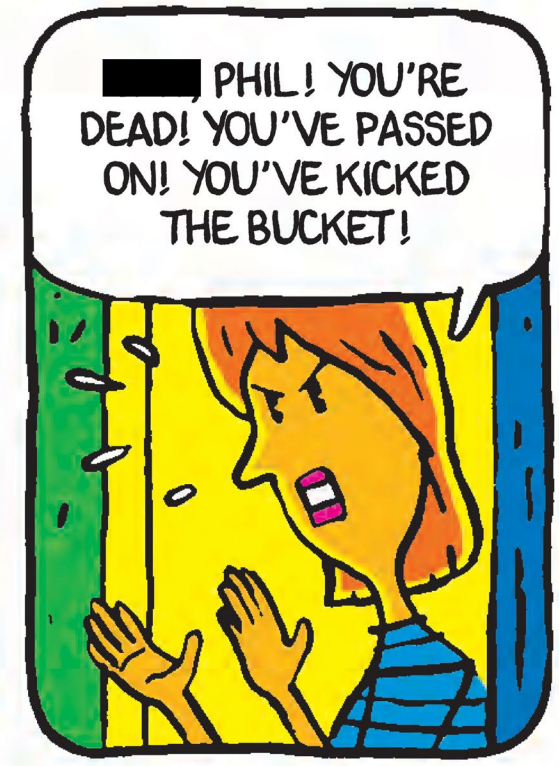
[redacted] PHIL! YOU'RE DEAD! YOU'VE PASSED ON! YOU'VE KICKED THE BUCKET!

SCOUT
COMICS

AGENT OF WORLDE COMPLETE SET

WRITER | DENIZ CAMP
ARTIST | JASON WORDIE
COVER ARTIST | FILYA BRATUKHIN

FULL COLOR | 96 PAGES | $22.99
IN-STORE DATE | 12/6/2023
FOC DATE | 11/5/2023

Horny robots! Super-evolved orangutan bosses! Joyriders from the 26th Century! Nothing phases Philip Blank, top agent for the sci-fi spy organization known as W.O.R.L.D.E.! But lately, Philip's been wondering if there isn't more to life than saving the world through creative violence. What is Philip hiding from WORLDE, and how far will he go to keep it hidden? The most beautifully bizarre book of the year is here!
COMPLETE SET - AGENT OF WORLDE 1-4! Allocations may apply.

AMERICAN CHOP SUEY TP

WRITER | AARON WALTHER
ARTIST | ED BICKFORD
COVER ARTIST | ED BICKFORD

FULL COLOR | 152 PAGES | $19.99
IN-STORE DATE | 12/6/2023
FOC DATE | 11/5/2023

Having mastered the art of Origami, Tofu the Rabbit goes on a quest to learn the secrets of perfect scrapbooking from Princess Snowpea. Along the way, he battles a troupe of Ninja Scouts in training, mentors a wrestling bear, and tries to avoid the Evil Ferret, but when Tofu's rival, Dark Miso, kidnaps Princess Snowpea for his own nefarious purposes, Tofu and his new friends must band together to pull off a daring and comedic rescue.

BLADE IN THE DARK #3

WRITER | MORGAN QUAID
ARTIST | WILLI ROBERTS
COVER ARTIST | WILLI ROBERTS

B&W | 32 PAGES | $4.99
IN-STORE DATE | 12/20/2023
FOC DATE | 11/12/2023

Rook and Goblin continue their hunt for the god of masks, with the little trickster now in possession of the body of a dead eternal. They encounter Safina, goddess of the swamps who recognizes the dead body of her former companion, Magnus. Incensed, Safina throws the might of her will against Rook and Goblin, but before she can deal the death blow, Masuku and Rook's sister arrive to claim victory.

CHARM CITY #4

WRITER | JOSH EISERIKE
ARTIST | SCOTT VAN DOMELEN
COVER ARTIST | SCOTT VAN DOMELEN

FULL COLOR | 32 PAGES | $4.99
IN-STORE DATE | 12/13/2023
FOC DATE | 11/5/2023

Confronted by her one-night-stand over the existence of magic, excommunicated witch Alyssia Singer finally spills her deepest secrets. And, with all the cards on the table, Alyssia worries the police might have the wrong man in custody as the serial killer targeting Baltimore's witching community. To solve the case, Alyssia's going to have to finally face her estranged father, the powerful witch who kicked her out of the family ten years prior…

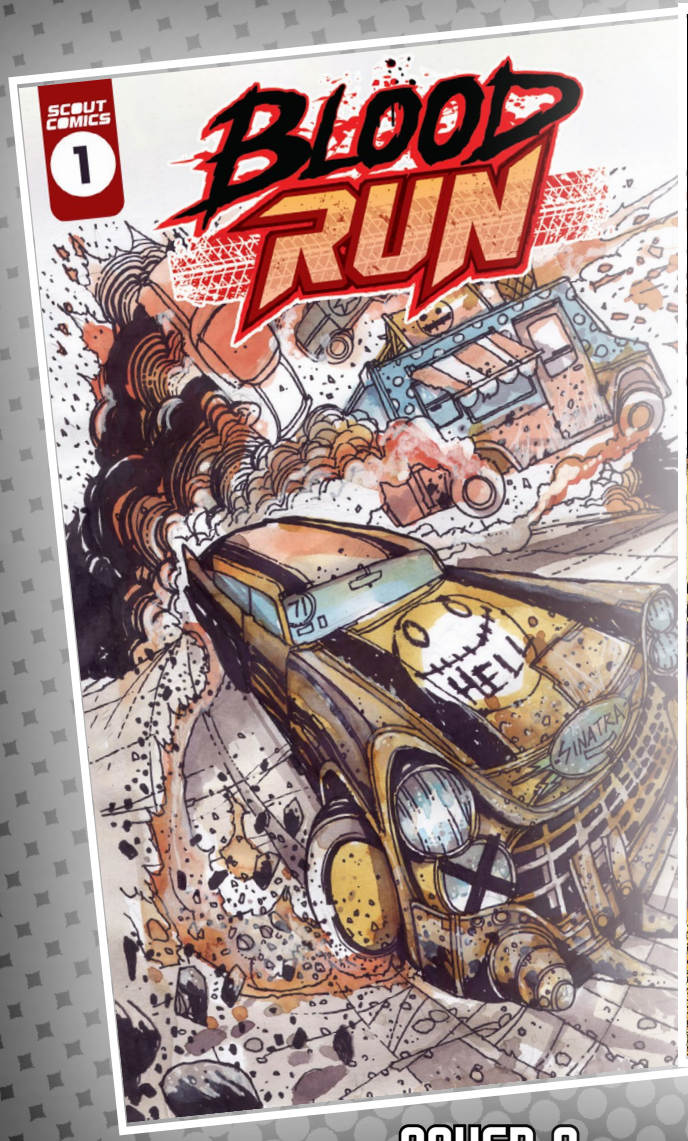

COVER A

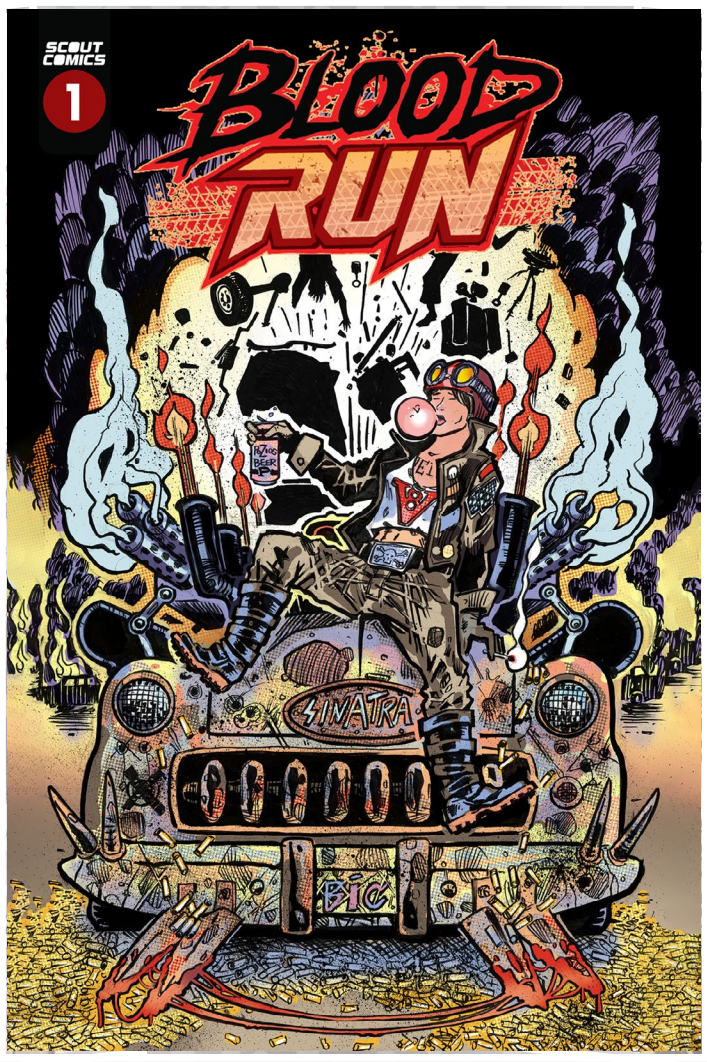

COVER B

COVER C

BLOOD RUN #1

WRITER | EVAN K. POZIOS
ARTIST | STEFANO CARDOSELLI
COVER A | STEFANO CARDOSELLI
COVER B | ED BICKFORD
COVER C | STEFANO CARDOSELLI

FULL COLOR | 48 PAGES | $5.99
IN-STORE DATE | 12/13/2023
FOC DATE | 11/5/2023

For fans of TWSITED METAL and DEATH RACE! Welcome to "The Boneyard," folks! It's a racetrack from hell, revving its engines with death and destruction! The most ruthless of race car drivers have come to this unholy superspeedway to test their mettle. There are no limits, and there are no rules. But with each passing lap, the sadistic violence ratchets up another level—like a child burning ants with a flamethrower! Will anyone see the checkered flag? Can anyone survive . . . the Blood Run?!

CISSY #2

WRITER | CHARLES CHESTER
ARTIST | ALONSO HERNÁN MOLINA GONZALES
COVER ARTIST | ALONSO HERNÁN MOLINA GONZALES

FULL COLOR | 32 PAGES | $4.99
IN-STORE DATE | 12/20/2023
FOC DATE | 11/12/2023

Gabriel and Cissy are in the Dark Lands—a once beautiful place that has now been reduced to a hellscape ravaged by a disease called The Lament. While Cissy starts to teach Gabriel how to navigate the horrors of the Dark Lands, he realizes the key to their success in finding Maddy will be to reassemble his old military unit. First up is Brambles who was left stationed in the Forest From The Trees.

CODE 45 TP

WRITER | BENJAMIN HUNTING
ARTIST | JOE NG
COVER ARTIST | JOE NG

FULL COLOR | 128 PAGES | $19.99
IN-STORE DATE | 12/13/2023
FOC DATE | 11/5/2023

A subway driver named Vanessa discovers a terrifying world of dragons, drugs, and underground raves lurking beneath the streets of Montreal. Transferred to the night shift, she must fight to uncover what's real, what's not, and how it ties into a dark family secret about mental health.

How much longer can she deny what's right before her eyes? Especially as the disappearances begin to multiply and even her own friends aren't safe from the forces stalking the tunnels. Follow Vanessa deep into the belly of the beast as she struggles to put the pieces together in time to save both herself and those she cares about the most from the relentless menace of Code 45.

COMICS ON COFFEE BATMAN DARK KNIGHT ROAST 12OZ BAG

$21.99
IN-STORE DATE | 12/6/2023
FOC DATE | 11/5/2023

The ultimate team-up! Scout Comics, Comics On Coffee & DC have joined forces to make your mornings more exciting and action packed with great tasting coffee! This Dark Knight Roast is an excellent cup of coffee, that will leave your taste buds begging for one more cup! Absolutely no bitter aftertaste, with a tiny hint of citrus and chocolate. For the true collectors & fans out there, don't miss your chance to experience what all vigilantes are calling "A roast you'll want to keep brewing from sun-up to KNIGHTFALL!" ©&™ DC (s22)

COMICS ON COFFEE SUPERMAN METROPOLIS MOCHA 12OZ BAG

$21.99
IN-STORE DATE | 12/6/2023
FOC DATE | 11/5/2023

Scout Comics, Comics On Coffee & DC have joined forces to make your mornings more exciting and action packed with great tasting coffee! You don't need x-ray vision to see that this coffee will make you more powerful than a mocha-motive. This bold espresso bean has a natural chocolate taste. Sourced from the high mountains of Nicaragua; and like all our coffee- it's Direct Trade & all natural. We add an all-natural vanilla flavored oil to make it an even greater tasting coffee. Get ready to steep tall buildings with a single ground.

"This coffee has got us moving faster than a speeding barista." -The Daily Planet
©&™ DC (s23)

DEATH DROP DRAG ASSASSIN #5

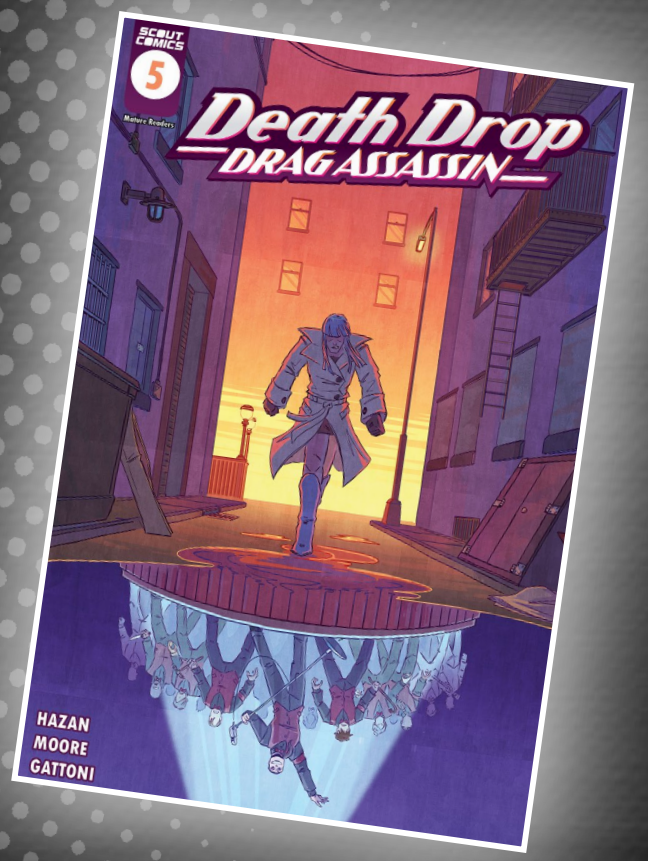

WRITER | DAVID HAZAN
ARTIST | ALEX MOORE
COVER ARTIST | ALEX MOORE

FULL COLOR | 32 PAGES | $4.99
IN-STORE DATE | 12/27/2023
FOC DATE | 11/19/2023

Death Drop and the Bear face off against Mother Henny and her faceless minions in a terrifying confrontation at Posterior Delusions. Meanwhile, Hiram finally shows his face to deal a devastating blow.

DUST #5

WRITER | BRETT REGISTER
ARTIST | GASTON GOMEZ
COVER ARTIST | GASTON GOMEZ

FULL COLOR | 32 PAGES | $4.99
IN-STORE DATE | 12/20/2023
FOC DATE | 11/12/2023

Keeli and the Dust Pirates plunge into the depths of the Dust in search of the secret path to the Grimm Fortress, but what they find is a lot more than they anticipated! Down in the Echo, news of Lord Alldon's death flies through the city. Prince Alldon takes the throne and immediately launches an offensive, silencing all dissenters by any means necessary.

FUNG GI #2

WRITER | J.M. RINGUET
ARTIST | J.M. RINGUET
COVER A | J.M. RINGUET
COVER B | J.M. RINGUET

FULL COLOR | 32 PAGES | $4.99
IN-STORE DATE | 12/27/2023
FOC DATE | 11/19/2023

COVER A

COVER B

In Mykko, the world of humanoid mushrooms, a group of Outcasts tag along with the ousted Captain Barius on her return home to save her Clan. Enemy mercenaries patrol the main road. The only path leads through an uncharted forest. But who are their mysterious foes, and what are they really plotting?

KITSUNE TP

WRITER | LUCA FRIGERIO
ARTIST | EMANUELE ERCOLANI
COVER ARTIST | EMANUELE ERCOLANI

FULL COLOR | 96 PAGES | $19.99
IN-STORE DATE | 12/20/2023
FOC DATE | 11/12/2023

Twelve years ago, Kitsunichi Shimitsu was banished by his daimyo because of his role in a conspiracy. Now that his master is no longer alive, his homeland has descended into chaos due to the incompetence of the young daimyo to rule.

Our hero, accompanied by his friend Karamatsuki Yamanouchi, has returned home to set things right but his efforts unveil the most horrible of truths—the chaos enveloping his homeland has been instigated by his long-lost, son Hirotaro Shimitzu!

Will Kitsunichi be able to redeem himself and perhaps save his son? What other disturbing truths will he discover along his journey?

LAST STOP
TP COMIC TAG INDVIDUAL

WRITER | TREY WALKER
ARTIST | HOYT SILVA
COVER ARTIST | HOYT SILVA

INDIVIDUAL | $6.99

FULL COLOR | 228 PAGES
IN-STORE DATE | 12/6/2023
FOC DATE | 11/5/2023

Making digital comics collectible! This plastic collectible card that contains a PDF of the complete LAST STOP graphic novel (issues 1-7)! Time is ticking for the World's last superhero. Disillusioned, Lincoln Adams (a.k.a. Unstoppable) must make peace with the changing world around him-can there truly be a place for him in a world without Supers? After learning of his terminal disease, Lincoln sees an easy way out; however, the re-emergence of an old Arch-Nemesis, and a new shadowy masked figure, turn Lincoln's plans of an easy passing on their head. Can Lincoln stop this new threat before the disease stops him?

LOCUST
TP COMIC TAG INDVIDUAL

WRITER | MASSIMO ROSI
ARTIST | ALEX NIETO
COVER ARTIST | ALEX NIETO

INDIVIDUAL | $6.99

FULL COLOR | 116 PAGES
IN-STORE DATE | 12/6/2023
FOC DATE | 11/5/2023

Making digital comics collectible! Now indvidually numbered plastic collectible card that contains a PDF of the complete LOCUST graphic novel (issues 1-4)! Most of humanity has fallen victim to a horrendous plague that has turned them into giant insects. The others, the uninfected, struggle against the locusts in a fight for their lives. In the midst of the "Great Transformation," a fisherman named Max and his elderly mother try to escape from an infected and decimated New York City. The locusts are only be the first of many terrible dangers.

COVER A

COVER B

MAZE AGENCY #1

WRITER | MIKE W. BARR
ARTIST | SILVANO BELTRAMO
COVER A | SILVANO BELTRAMO
COVER B | ALAN DAVIS

FULL COLOR | 32 PAGES | $4.99
IN-STORE DATE | 12/13/2023
FOC DATE | 11/5/2023

THE MAZE AGENCY is back! The Eisner- and Harvey-Award nominated series by creator Mike W. Barr (writer/creator of Camelot 3000 and writer of Batman: Son of the Demon) joins forces with artist Silvano Beltramo to return to the world of everyone's favorite comic book detective team. Jennifer Mays, sophisticated New York private eye and owner of the Maze Agency and her paramour, Gabriel Webb, somewhat scruffy true-crime writer and amateur sleuth, romance, solve crimes and catch killers in fair-play detective stories that the reader is challenged to solve before they do! In their latest adventure, someone is stalking the set of a slasher movie series. Jen and Gabe have to figure out the killer's identity and true motive — before they become the killer's next victims!

MIDNIGHT WESTERN THEATRE: WITCH TRIAL #4

WRITER | LOUIS SOUTHARD
ARTIST | BUTCH MAPA
COVER ARTIST | JULIANNE GRIEPP

FULL COLOR | 32 PAGES | $4.99
IN-STORE DATE | 12/20/2023
FOC DATE | 11/12/2023

Secrets and lies are revealed! As the end grows nearer and nearer, the invisible hand of fate has finally come to collect for Ortensia Thomas! The future of everything rests on her shoulders! But, more importantly, WHO—OR WHAT—IS THE LONE SPIRIT?!

MIRACLE KINGDOM COMPLETE SET

WRITER | DENIZ CAMP
ARTIST | JASON WORDIE
COVER ARTIST | FILYA BRATUKHIN

FULL COLOR | 128 PAGES | $28.99
IN-STORE DATE | 12/20/2023
FOC DATE | 11/12/2023

A forensic accountant investigates a showboating televangelist with dubious healing powers, and quickly realizes that he may be dealing with the “Michelangelo of scam artists” when his miracles appear to be astonishingly convincing. Meanwhile, the accountant’s true purpose is shrouded in a mystery of its own. Slightly absurd and playfully self-aware, Miracle Kingdom is a tongue-in-cheek look at the clandestine systems that impact our lives and considers how these systems can be challenged. COMPLETE SET - MIRACLE KINGDOM 1-5! Allocations may apply.

MOM BREAKS THE INTERNET #2

WRITER | JAY SANDLIN
ARTIST | PATRICK MULHOLLAND
COVER ARTIST | PATRICK MULHOLLAND

FULL COLOR | 32 PAGES | $19.99
IN-STORE DATE | 12/6/2023
FOC DATE | 11/5/2023

After losing her tech job, Barbie works with fellow moms and dons the online persona of MOM, a masked super-hacker disabling key Internet services until a list of honey-do’s are met. Her daughter Penny struggles with trauma from her assault while doxxing her abuser online.

OMEGA GANG #6

WRITER | MATTEO RIVOSECCHI
ARTIST | NICCOLÒ LELAPI
COVER ARTIST | NICCOLÒ LELAPI

FULL COLOR | 32 PAGES | $4.99
IN-STORE DATE | 12/27/2023
FOC DATE | 11/19/2023

Gab goes to London with murderous intent, wanting to blow up the Parliament. Luna will have to find the courage to take action and confront her friend. Ama goes back to visit her family for one last time.

QUARRY TP

WRITER | MIKE SALISBURY
ARTIST | MARVIN LUNA
COVER ARTIST | MARVIN LUNA

FULL COLOR | 88 PAGES | $19.99
IN-STORE DATE | 12/6/2023
FOC DATE | 11/5/2023

After a recent family tragedy, a boy sets out to purchase a Christmas tree with the help of his big brother's ex-girlfriend, Katie. Trying to ease his father's mourning and hold what's left of his family together, Katie and the boy search for a Christmas tree in their small town. Together, they try to reclaim a bit of Christmas and help each other deal with the aftermath of death. The Quarry is a coming-of-age story about young love and loss, set against the harsh winter wonderland of Northern Michigan.

QUICKSAND COMPLETE SET

WRITER | JONATHAN HEDRICK
ARTIST | DEBORA LANCIANESE
COVER ARTIST | DEBORA LANCIANESE

FULL COLOR | 128 PAGES | $28.99
IN-STORE DATE | 12/20/2023
FOC DATE | 11/12/2023

After a mysterious hole opens in the Egyptian desert, horrific creatures climb out and wreak havoc on a nearby city. They retreat as quickly as they arrived, leaving the planet in shock by this unfathomable event. A team of elite specialists from around the globe called “Canary One” are sent after the monsters to discover more about them. But when the crew never returns, the world must prepare for the possibility of another wave of attacks COMPLETE SET - QUICKSAND 1-5! Allocations may apply.

COVER A

COVER B

RAD WRAITH #3

WRITER | TRISTAN GALLAGHER
ARTIST | CHRISTIAN DIBARI
COVER A | CHRISTIAN DIBARI
COVER B | CORIN HOWELL

FULL COLOR | 32 PAGES | $4.99
IN-STORE DATE | 12/27/2023
FOC DATE | 11/19/2023

The Wraith has cut through Mongo’s entire gang, but when Mongo learns the secret of the Wraith, will it be Gram’s family that pays the ultimate price?

REDSHIFT
TP VOL 1

WRITER | HS TAK
ARTIST | BRENT DAVID MCKEE
COVER ARTIST | BRENT DAVID MCKEE

FULL COLOR | 148 PAGES | $19.99
IN-STORE DATE | 12/27/2023
FOC DATE | 11/19/2023

A decade ago, explorer Isabella Faye Drake was chosen to take the illustrious and all-important Voyage to hunt down a new Earth. Like the other Voyagers before her, she never returned, leaving behind two sons Hellener and Sebastian, and their father Roderick. When the Ministry of Exploration chooses Hellener for the same deep space mission, his brother Sebastian is left behind to try and contain a depleted Mars that stands on the brink of a civil war. While Hellener chases the fleeting dream of a new home, Sebastian struggles to ensure his brother will have a home left to return to.

SHEPHERD #1
SCOUT LEGACY EDITION

WRITER | ANDREA L. MOLINARI, ROBERTO X. MOLINARI
ARTIST | RYAN SHOWERS
COVER ARTIST | LUCA PANCIROLI

FULL COLOR | 32 PAGES | $4.99
IN-STORE DATE | 12/27/2023
FOC DATE | 11/19/2023

Scout Legacy editions bring back some of our most prolific issue number ones back in print! After Professor Lawrence Miller's teenage son Val's tragic death, he cannot shake the sense that his son's soul is lost and wandering between heaven and earth. Grief-stricken, Lawrence has become convinced he can rescue his son, but at what cost? What lengths will Lawrence go to in this supernatural thriller?

SIDEQUEST #5

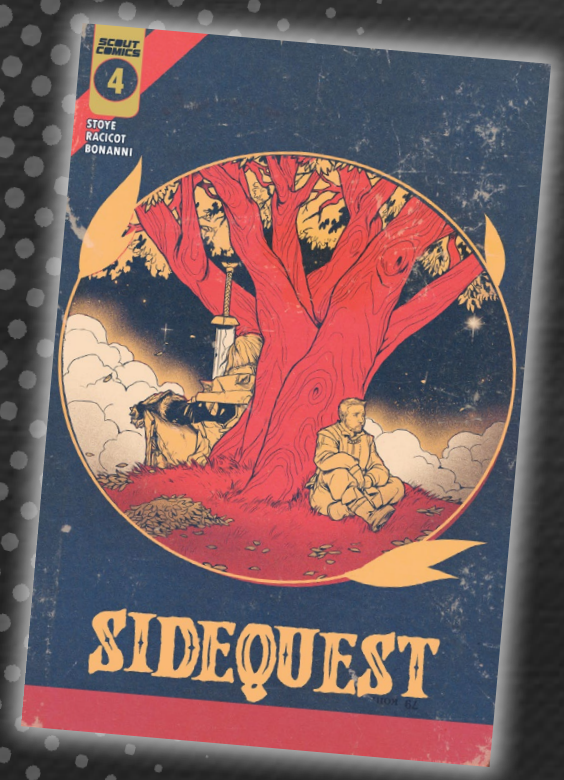

WRITER | GRANT STOYE
ARTIST | ALAIRE RACICOT, TANYA ROBERTS
COVER ARTIST | ALAIRE RACICOT & BRENDA SNELL

FULL COLOR | 32 PAGES | $4.99
IN-STORE DATE | 12/27/2023
FOC DATE | 11/5/2023

D'arik's choices as a husband, a father, and a friend come to a culmination. Can Tareen and crew stave off Barca's final push? Will the hirsute boogeyman achieve his malicious goals? In the battle of obligation and escapism, which comes out on top? BACKUP STORY: Lil' Uhok must decide between his parents' expectations and his heart's desires.

STABBITY BUNNY #1
SCOUT LEGACY EDITION

WRITER | RICHARD RIVERA
ARTIST | DWAYNE BIDDIX
COVER ARTIST | DWAYNE BIDDIX

FULL COLOR | 32 PAGES | $4.99
IN-STORE DATE | 12/20/2023
FOC DATE | 11/12/2023

Seven-year-old Grace, still clutching her adorable plush bunny, is kidnapped by supernatural forces that have been hunting her family for generations. She awakens in a shack on the outskirts of town, and for the first time in her life, the little girl can't sense her mother's presence. Her captor knows the family's secrets, and that link has been severed. When her escape attempt fails, it seems there will be deadly consequences, but an unlikely protector intervenes. It's a big mistake to kidnap a child with a plush toy named Stabbity Bunny!

TALES OF VULCANIA COMPLETE SET

WRITER | MARCO DAERON VENTURA PALMQUIST
ARTIST | MATTEO LEONI
COVER ARTIST | MATTEO LEONI

FULL COLOR | 96 PAGES | $22.99
IN-STORE DATE | 12/66/2023
FOC DATE | 11/5/2023

Based on the role-playing game Vulcania by Geargames. The shadow of a war has changed the world of Vulcania forever. Ours is the story of a young swordswoman named Sydna. She is consumed with rage and has sworn to avenge her family and her people on those who dropped the bomb on her nation. As a result of her quest, she herself is nowhunted and on the run, pursued by a group of vicious bounty hunters and dangerous mutants. This is Tales of Vulcania, the beginning of an epic “magmapunk” adventure!
COMPLETE SET - TALES OF VULCANIA 1-4! Allocations may apply.

THE MALL #1 SCOUT LEGACY EDITION

WRITER | JAMES HAICK III, DON HANDFIELD
ARTIST | RAFAEL LOUREIRO
COVER ARTIST | RAFAEL LOUREIRO

FULL COLOR | 32 PAGES | $4.99
IN-STORE DATE | 12/6/2023
FOC DATE | 11/5/2023

Scout Legacy editions bring back some of our most prolific issue number ones back in print! The Mall is set in everyone’s favorite decade, the 1980’s. This coming of age crime story takes place in a small Florida town at the height of the popularity of indoor malls. When the head of the Cardini Mob Family mysteriously dies, his three illegitimate children each inherit a store in the mall. While the stores front as legal businesses, the real money is in the illegal businesses. The kids are thrust into a world of crime, all the while just trying to survive normal high school life. It’s like a John Hughes Godfather movie.

COVER A

COVER B

THIRTEEN ORIGINS THE WAKE #1

WRITER | JASMINNE MÉNDEZ, LUPE MÉNDEZ
ARTIST | REYNA PELCASTRE
COVER A | CHARLENE BOWLES
COVER B | REYNA PELCASTRE

FULL COLOR | 32 PAGES | $4.99
IN-STORE DATE | 12/27/2023
FOC DATE | 11/19/2023

CHISPA: The Thirteen Origins is a series of one-shot origin stories for the members of The Thirteen, a group of Mexicans and Mexican Americans who discover they are chispas, able to wield impossible powers.The day Baytown, Texas track star Olivia Estela turns eighteen, one of her brothers is almost hit by a car—until Olivia runs impossibly fast and pulls him to safety. Swearing her siblings to secrecy, she lets them help her explore her new abilities as she dreams of the independence that being a chispa might finally give her. But when a potential tragedy suddenly looms at the edge of town, Olivia will discover that family and community are worth risking one's freedom to protect.

TOTAL PARTY KILLER #1

WRITER | DAVID YU
ARTIST | DAVID YU
COVER A | DAVID YU
COVER B | DAVID YU

FULL COLOR | 60 PAGES | $7.99
IN-STORE DATE | 12/20/2023
FOC DATE | 11/12/2023

COVER A

COVER B

A mature dark fantasy with a bloody splash of comedy for fans of Quentin Tarantino movies and Dungeons & Dragons. No one told Verity, the Adventuring Intern, that her first quest would be this bloody. Perpetually surrounded by mayhem, mutilation, and murder, Verity finds little sympathy in her mentor Captain Bastion. With the looming danger of the primordial dragon Gridda on the horizon, Verity has to ask herself one simple question; how badly does she REALLY want this job

TRAKOVI #4

WRITER | ADRIEAN KOLERIC
ARTIST | ADRIEAN KOLERIC
COVER A | DAVE THOMAS , ADRIEAN KOLERIC
COVER B | OLIVIA KOLERIC

FULL COLOR | 32 PAGES | $4.99
IN-STORE DATE | 12/13/2023
FOC DATE | 11/5/2023

COVER A

COVER B

THE REVENGE OF ULA! A broken and tortured Trakovi is forced to answer for his past at the hands of his maniacal cousin! Meanwhile, WENDY has been sent on a mission to kill the last of her remaining friends. Will SINGH, WALLACE, TOYKOV, and JOMMANDO survive the night? Rest assured—someone WILL be dead by the end of this issue!

TRAVELERS GUIDE TO FLOGORIA #6

WRITER | SAM MOORE
ARTIST | SAM MOORE
COVER ARTIST | SAM MOORE

FULL COLOR | 40 PAGES | $5.99
IN-STORE DATE | 12/27/2023
FOC DATE | 11/19/2023

COVER A

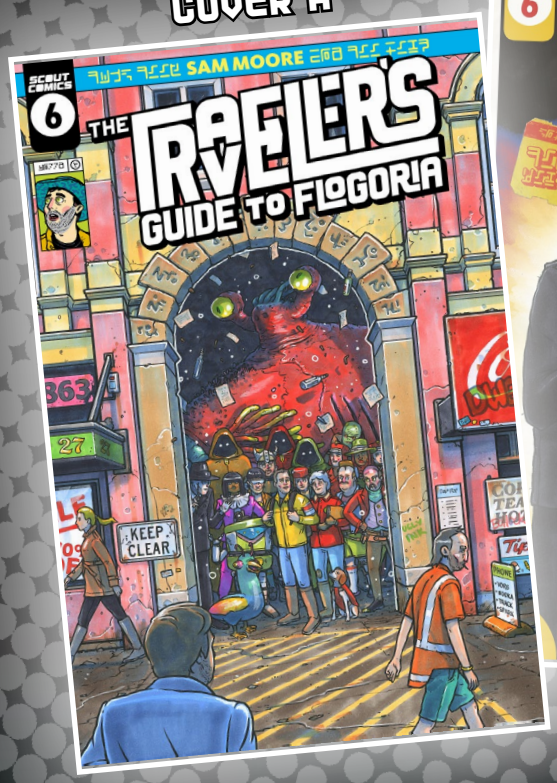

COVER B 1:10 ACTION FIGURE

Harry and Steve explore the winding alleyways of Canyon City, looking for the Zeebonite temple that's key to getting Harry home.
As they investigate, the various factions of our story converge. Who will win the fight for the exotic alien creature named Harry Blandford? Will it be the mighty Flendleheim Industries or the mysteriously curious hooded beings? Maybe it will all be super easy, and Harry will get home without any issues. Yeh that probably won't happen.

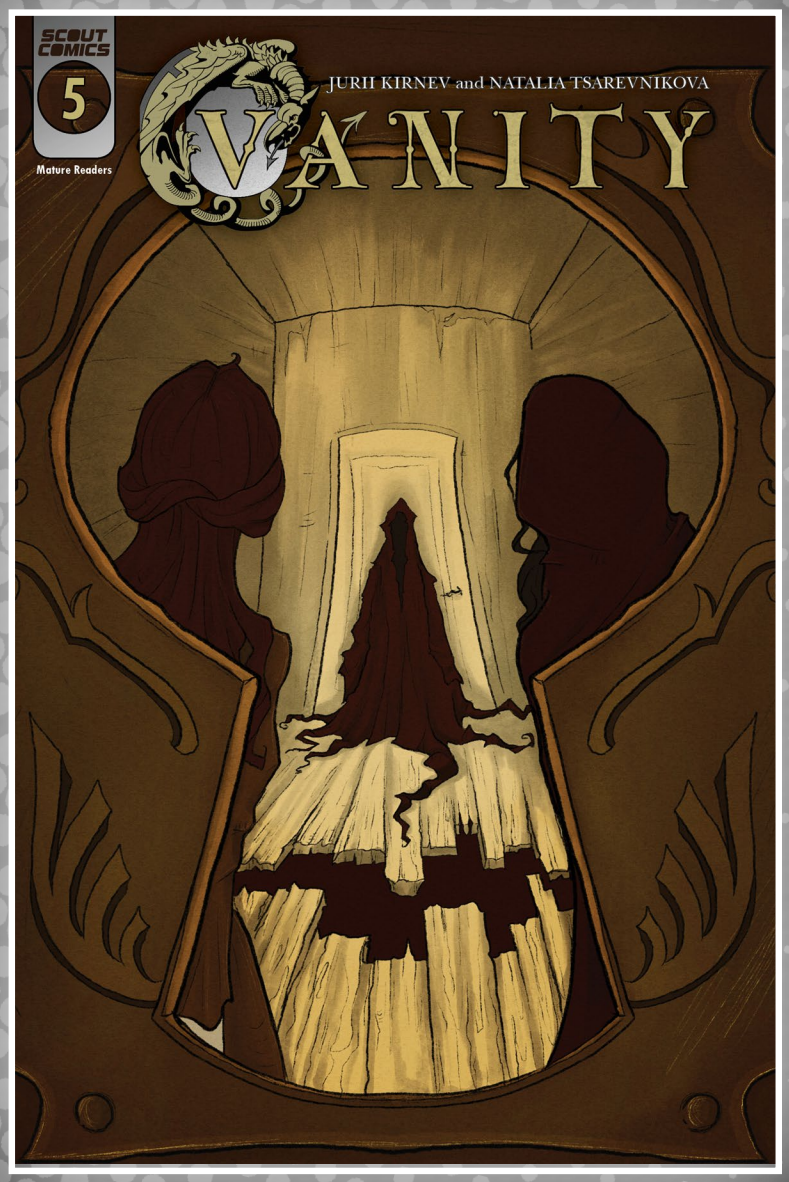

VANITY #5

WRITER | JURII KIRNEV
ARTIST | NATALIA TSAREVNIKOVA
COVER ARTIST | ANASTASIA KORSUN

FULL COLOR | 32 PAGES | $4.99
IN-STORE DATE | 12/6/2023
FOC DATE | 11/5/2023

The infamous Hungarian countess Elizabeth Bathori just finished renovating her gothic castle. Guests come to the dark residence, but the most important thing is that servants are required in the castle. Young girls gladly go to serve the respected countess, not suspecting that their mistress has already tasted blood and is deeply immersed in her murderous madness.

tripwire

the genre magazine

TRIPWIRE #61

WRITER | VARIOUS
ARTIST | VARIOUS
COVER | JEFF CARLISLE

FULL COLOR | 100 PAGES | $9.50
IN-STORE DATE | 12/6/2023
FOC DATE | 11/12/2023

Tripwire's latest print quarterly celebrates the 60th anniversary of everyone's favourite TV time traveller, Doctor Who, with a cover and features looking at the Time Lord's history on TV, comics and in audio. The issue also includes the regular strip section, Stripwire, 30 years of Dark Horse's Hellboy, 20 years of Image's The Walking Dead. the latest instalment of Tripwire's 101 Greatest Comic Artists Of All Time, its regular graphic novel and collections column, On The Shelf and much more.

The Sickness

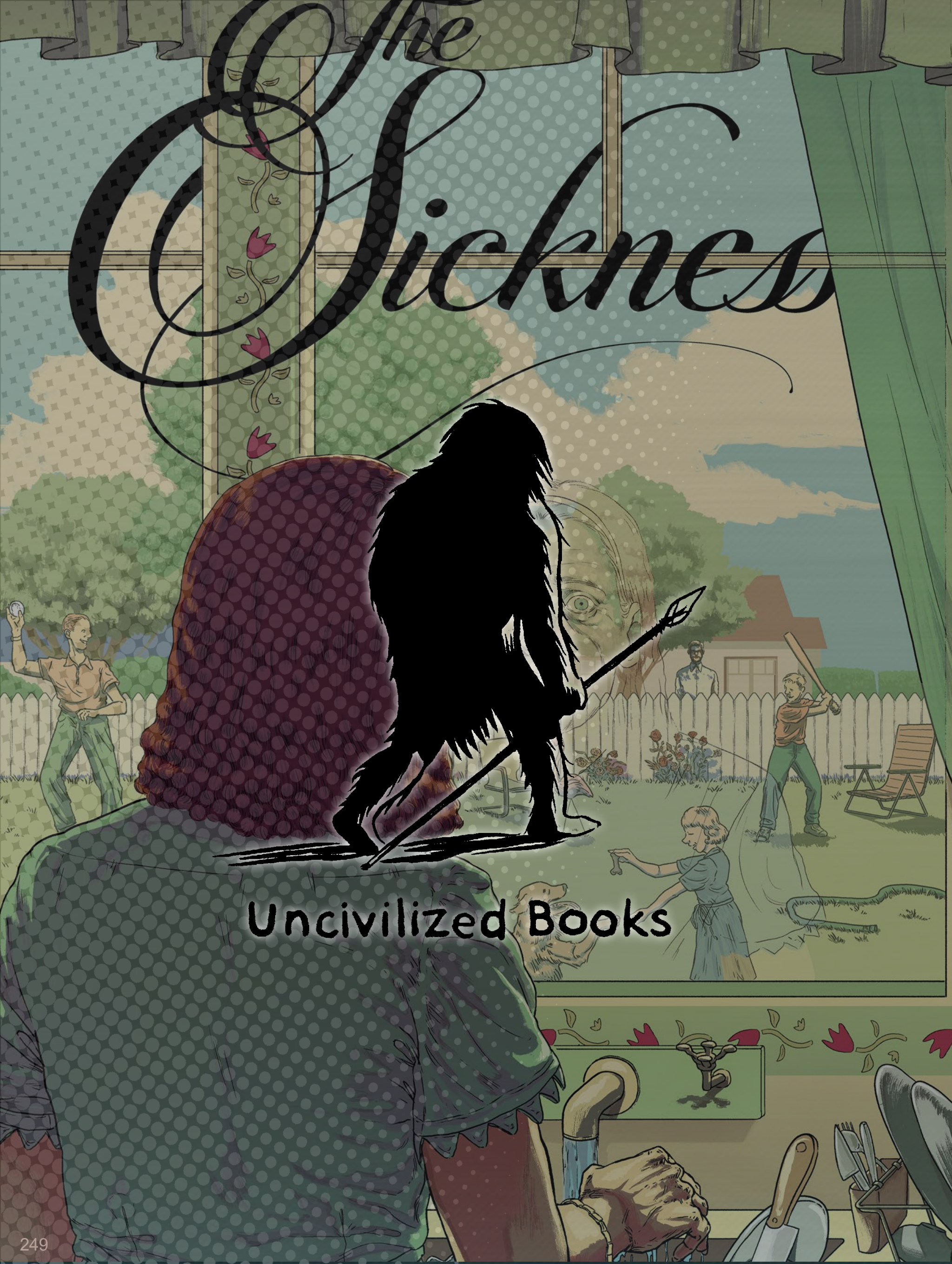

Uncivilized Books

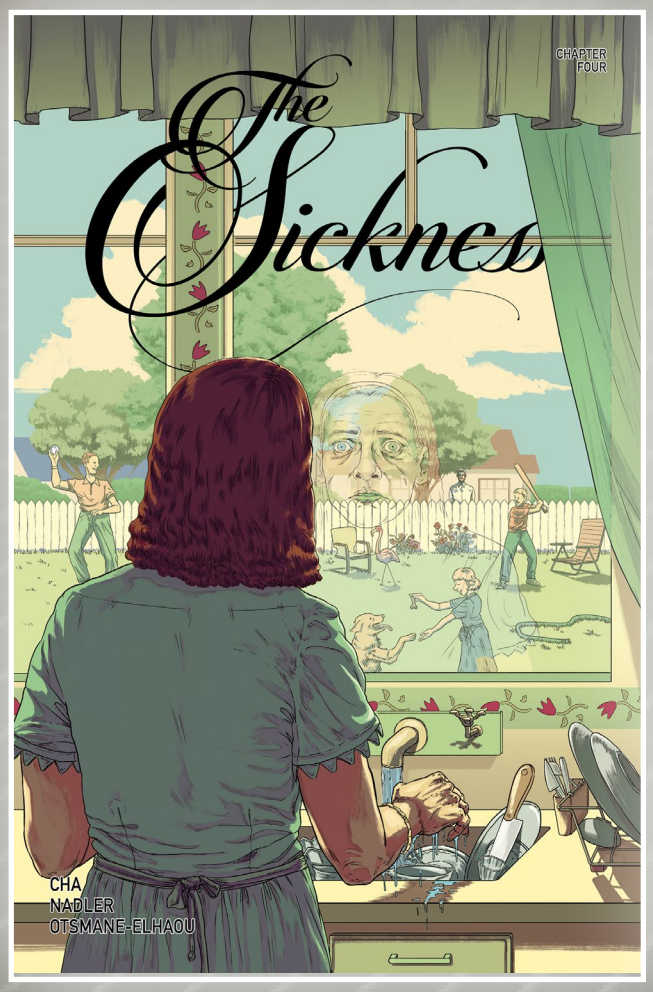

COVER A

COVER B

SICKNESS #4

WRITER | LONNIE NADLER
ARTIST | JENNA CHA
COVER A | JENNA CHA
COVER B | ALISON SAMPSON

B&W | 32 PAGES | $6.00
IN-STORE DATE | 12/13/2023
FOC DATE | 11/26/2023

If you're feeling sick, The Man may be following you…

1945: Daniel's friends urge him to confront his mysterious stalker. However, not all of them are convinced Daniel's symptoms are real, leading to a naive plan with horrifying consequences.
1955: George faces a dead end in his research. Despite his best efforts to put the bizarre case of the murderous housewife behind him, a sense of personal duty worms through his brain. Unbeknownst to him, a new stage of discovery is about to unfold.

FOR ANY ORDER INQUIRIES PLEASE CONTACT US

SERVICE@LUNARDISTRIBUTION.COM

NEXT PHASE

ALL ARTWORK PENDING LICENSOR APPROVAL AND SUBJECT TO CHANGE

LUNAR DISTRIBUTION